

NOTE: DEMOLITION WORKS TO ALLOW FOR THE RETENTION FOR REUSE OF KEY "CHARACTER ELEMENTS" SUCH AS FLAGPOLES, STUDENT ARTWORK, TIME CAPSULES, MURALS, AND SELECTED BUILDING ELEMENTS (E.G. BRICKS AND PAVERS). DETAILED REQUIREMENTS TO BE DEVELOPED IN FUTURE DESIGN PHASES.

REMOVAL OF ALL EXISTING DEMOUNTABLES TO BE EXCLUDED FROM PROJECT SCOPE. (REMOVAL TO BE UNDERTAKEN BY SINSW). ALL REMAINING ASSOCIATED IN GROUND ELEMENTS REMAIN IN SCOPE, AND TO BE REMOVED BY CONTRACTOR, INCLUDING BUT NOT LIMITED TO REMOVAL OF PIERS AND OTHER EXISTING SERVICES.

Recent revision history	#	Status	Description	Date
	1	For Information	Development Application	25/01/23
	2	For Information	SSDA Update	04/04/23
	3	For Information	SSDA Update	31/08/23
	4	For Information	SSDA Update	13/09/23

Notes
 Copyright © Woods Bagot 2018
 All Rights Reserved
 No material may be reproduced without prior permission
 Contractor must verify all dimensions on site before commencing work or preparing shop drawings.
 Do not scale drawings.

- LEGEND**
- EXTENT OF SSDA PHYSICAL WORKS
 - SITE BOUNDARY LINE
 - PROPOSED TREE
 - EXISTING TREE
 - DEMOLITION
 - EXISTING BUILDING
 - ▨ AREA OUTSIDE EXTENT OF SSDA PHYSICAL WORKS

Project
DARCY RD PUBLIC SCHOOL



Issuer
W-B
WOODS BAGOT

Project number	Size check
121668	25mm
Checked	Approved
MM	GS
A1	1:500

Sheet title
SITE PLAN
DEMOLITION

Sheet number	Revision
DRPS-WB-AR- DA-11-00-02	4
Status	FOR INFORMATION

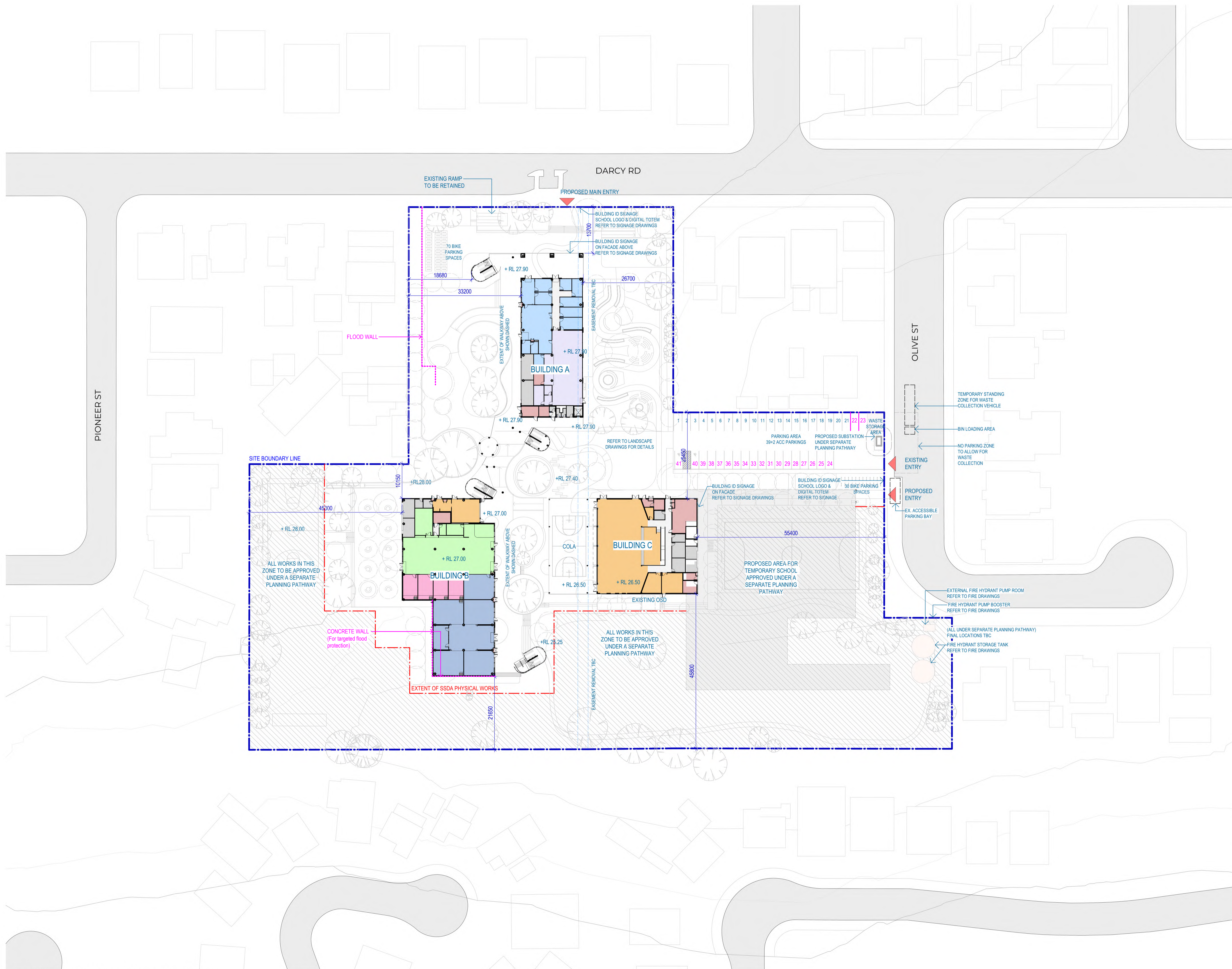

#	Status	Description	Date
1	For Information	Development Application	25/01/23
2	For Information	SSDA Update	04/04/23
3	For Information	SSDA Update	06/04/23
4	For Information	SSDA Update	31/08/23
5	For Information	SSDA Update	13/09/23
6	For Information	SSDA Update, Carpspace & Flood Wall Amended	01/02/24

Notes
 Copyright © Woods Bagot 2018
 All Rights Reserved
 No material may be reproduced without prior permission
 Contractor must verify all dimensions on site before commencing work or preparing shop drawings.
 Do not scale drawings.

- LEGEND**
- EXTENT OF SSDA PHYSICAL WORKS
 - SITE BOUNDARY LINE
 - PROPOSED TREE
 - EXISTING TREE
 - DEMOLITION
 - EXISTING BUILDING
 - AREA OUTSIDE EXTENT OF SSDA PHYSICAL WORKS
 - PS201 ADMIN
 - PS302 STAFF
 - PS101 GLS
 - PS102 SLU
 - PS301 MISC
 - PS203 LIBRARY
 - PS203 SPECIAL PROGRAMS
 - PS202 HALL/CANTEEN /OSHC
 - PS303 STUDENT AMENITIES
 - PS000 CIRCULATION

NBRBS
 +61 2 9922 2344 nbrs.com.au
 Nominated Architect:
 Andrew Duffin NSW 5602
 NBRBS & Partners Pty Ltd VIC 51197 ABN 16 002 247 565

AMENDMENTS TO WOODS BAGOT DRAWINGS DONE BY NBRBS IN MAGENTA LINEWORK & NOTES

Project
DARCY RD PUBLIC SCHOOL

Client

Issuer
W-B
WOODS BAGOT

Project number	Size check
121668	25mm
Checked	Approved
MM	GS
A1	1 : 500

Sheet title
SITE PLAN PROPOSED

Sheet number	Status	Revision
DRPS-WB-AR- DA-11-00-03	FOR INFORMATION	6

#	Status	Description	Date
1	For Information	Development Application	25/01/23
2	For Information	SSDA Update	04/04/23
3	For Information	SSDA Update	31/08/23
4	For Information	SSDA Update	13/09/23

Notes
 Copyright © Woods Bagot 2018
 All Rights Reserved
 No material may be reproduced without prior permission
 Contractor must verify all dimensions on site before commencing work or preparing shop drawings.
 Do not scale drawings.

- LEGEND**
- - - EXTENT OF SSDA PHYSICAL WORKS
 - - - SITE BOUNDARY LINE
 - PROPOSED TREE
 - EXISTING TREE
 - - - DEMOLITION
 - EXISTING BUILDING
 - ▨ AREA OUTSIDE EXTENT OF SSDA PHYSICAL WORKS
 - - - EXISTING BOUNDARY FENCE
 - - - PROPOSED SECURITY FENCES AND GATES
 - ▶ VEHICLE & PEDESTRIAN ACCESS
 - ▶ PEDESTRIAN ONLY ACCESS
 - ▶ VEHICLE ONLY ACCESS
 - ▶ EMERGENCY VEHICLE ACCESS
 - ◻ SCHOOL ENTRANCE GATE
 - PROPOSED NEW SIGNAGE
 - EXISTING SIGNAGE (RELOCATE)

NOTE: ALL FENCING AND GATES TO BE COMPLIANT WITH EFSG REQUIREMENTS. FOR ADDITIONAL INFORMATION PLEASE REFER THE SINSW SECURITY DESIGN BRIEF.

NOTE: GENERALLY, ALL PROPOSED SECURITY FENCING & GATES TO BE "CORROMESH" STYLE FENCING IN YELLOW FINISH.
 THIS EXCLUDES FENCING BETWEEN BUILDINGS B & C, AND BETWEEN BUILDING B & THE SOUTHERN BOUNDARY. THESE ITEMS ARE NOMINATED FOR SPECIAL TREATMENT GIVEN THEIR PROMINENCE WITHIN THE PLAYSPACE.

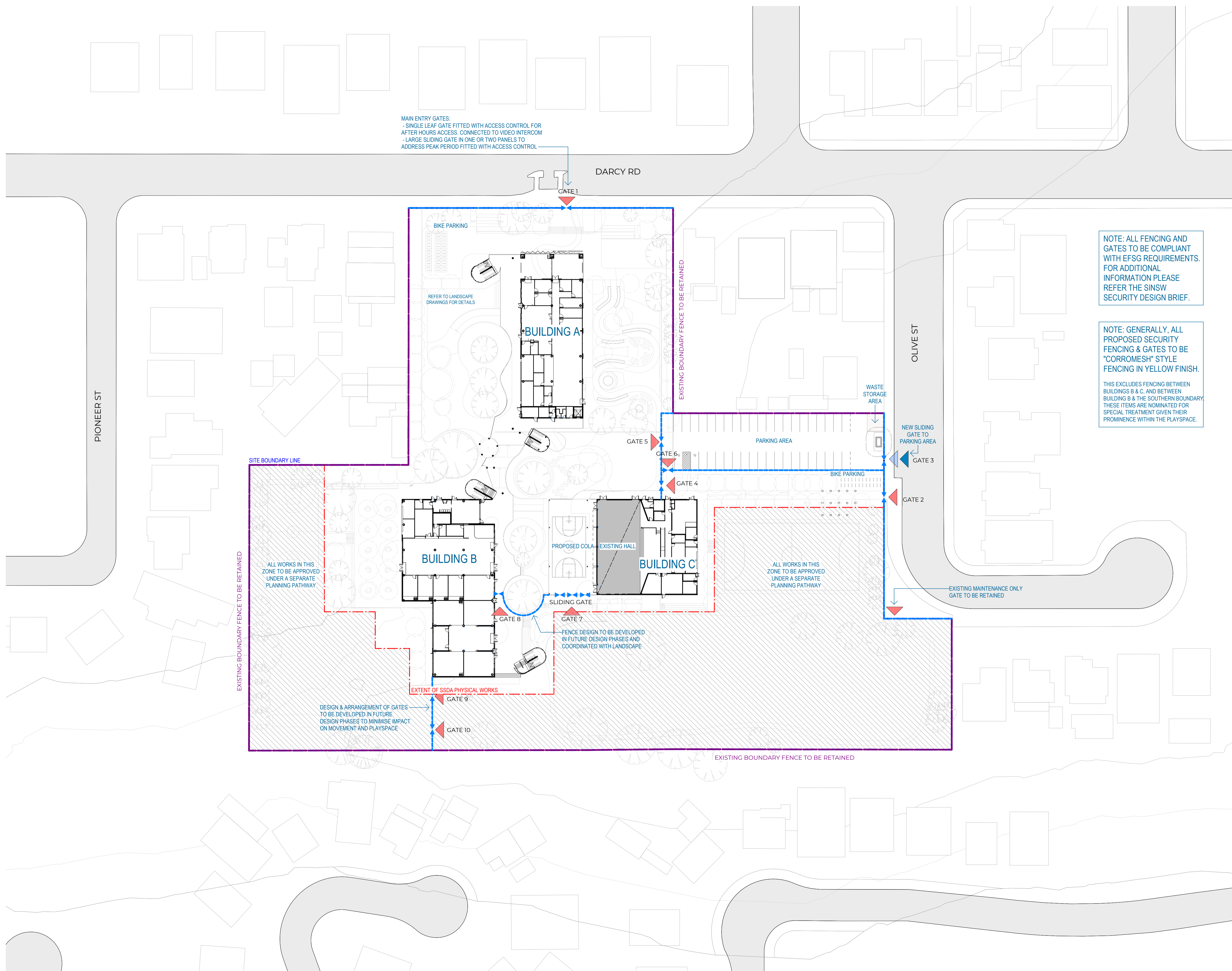

MAIN ENTRY GATES:
 - SINGLE LEAF GATE FITTED WITH ACCESS CONTROL FOR AFTER HOURS ACCESS. CONNECTED TO VIDEO INTERCOM
 - LARGE SLIDING GATE IN ONE OR TWO PANELS TO ADDRESS PEAK PERIOD FITTED WITH ACCESS CONTROL

EXISTING BOUNDARY FENCE TO BE RETAINED

EXISTING BOUNDARY FENCE TO BE RETAINED

EXISTING BOUNDARY FENCE TO BE RETAINED

SITE BOUNDARY LINE

ALL WORKS IN THIS ZONE TO BE APPROVED UNDER A SEPARATE PLANNING PATHWAY

ALL WORKS IN THIS ZONE TO BE APPROVED UNDER A SEPARATE PLANNING PATHWAY

DESIGN & ARRANGEMENT OF GATES TO BE DEVELOPED IN FUTURE DESIGN PHASES TO MINIMISE IMPACT ON MOVEMENT AND PLAYSPACE

FENCE DESIGN TO BE DEVELOPED IN FUTURE DESIGN PHASES AND COORDINATED WITH LANDSCAPE

EXTENT OF SSDA PHYSICAL WORKS

GATE 9

GATE 10

GATE 8

GATE 7

GATE 4

GATE 5

GATE 6

GATE 2

GATE 3

NEW SLIDING GATE TO PARKING AREA

GATE 3

GATE 2

EXISTING MAINTENANCE ONLY GATE TO BE RETAINED

WASTE STORAGE AREA

PARKING AREA

BIKE PARKING

BIKE PARKING

REFER TO LANDSCAPE DRAWINGS FOR DETAILS

BUILDING A

BUILDING B

EXISTING HALL

PROPOSED COLA

BUILDING C

SLIDING GATE

DARCY RD

OLIVE ST

PIONEER ST

Project
DARCY RD PUBLIC SCHOOL



Issuer
W-B
WOODS BAGOT

Project number	Size check
121668	25mm
Checked	Approved
MM	GS
	A1
	1:500

Sheet title
SITE PLAN
ACCESS & FENCING

Sheet number	Revision
DRPS-WB-AR- DA-11-00-04	4
Status	
FOR INFORMATION	

Notes
 Copyright © Woods Bagot 2018
 All Rights Reserved
 No material may be reproduced without prior permission
 Contractor must verify all dimensions on site before commencing work or preparing shop drawings.
 Do not scale drawings.



Topography



Existing Trees

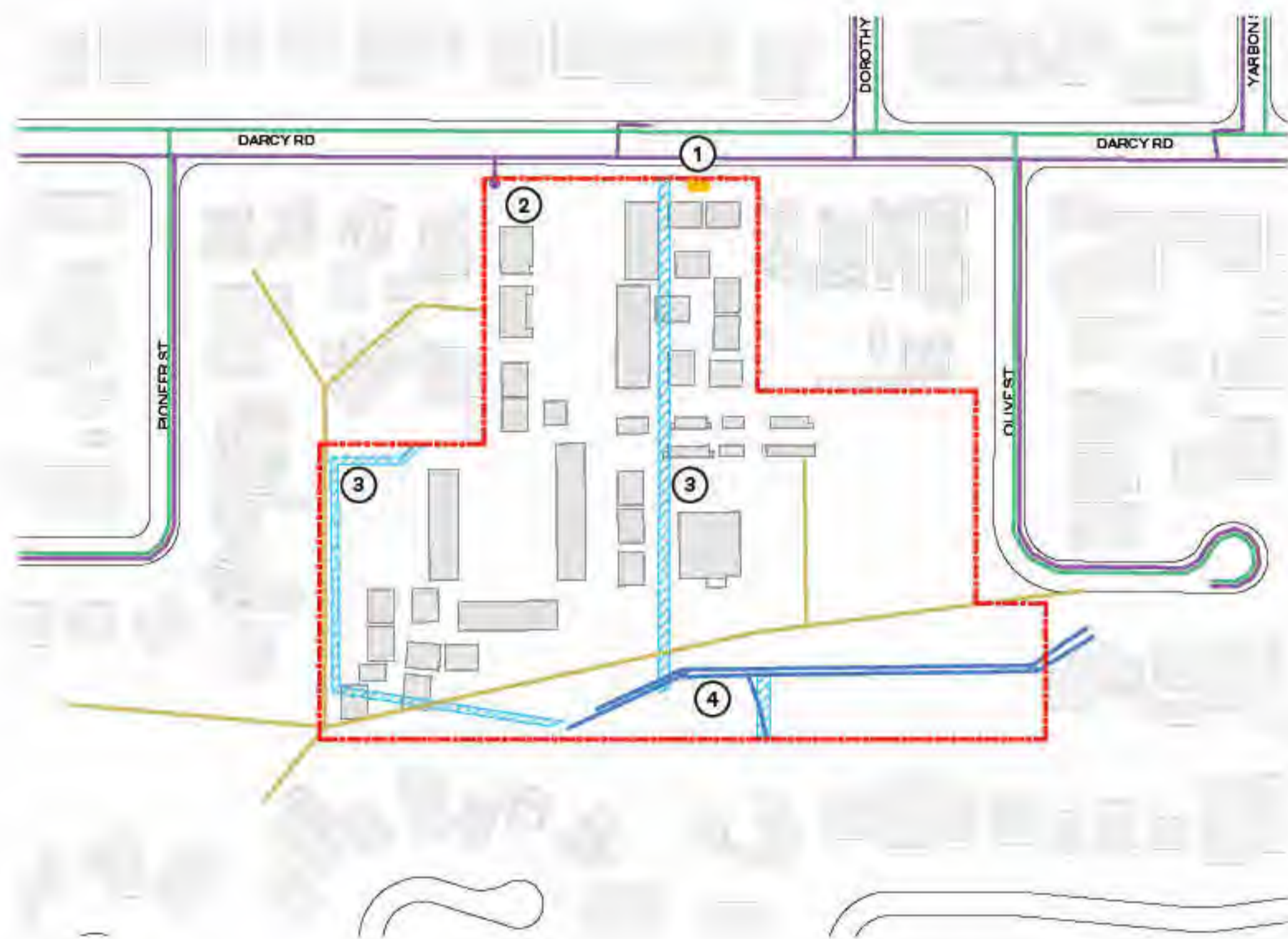

Existing Services

- Gas Main
- Water Main
- Electrical Services
- Sewer Main
- Stormwater
- Drainage Easement

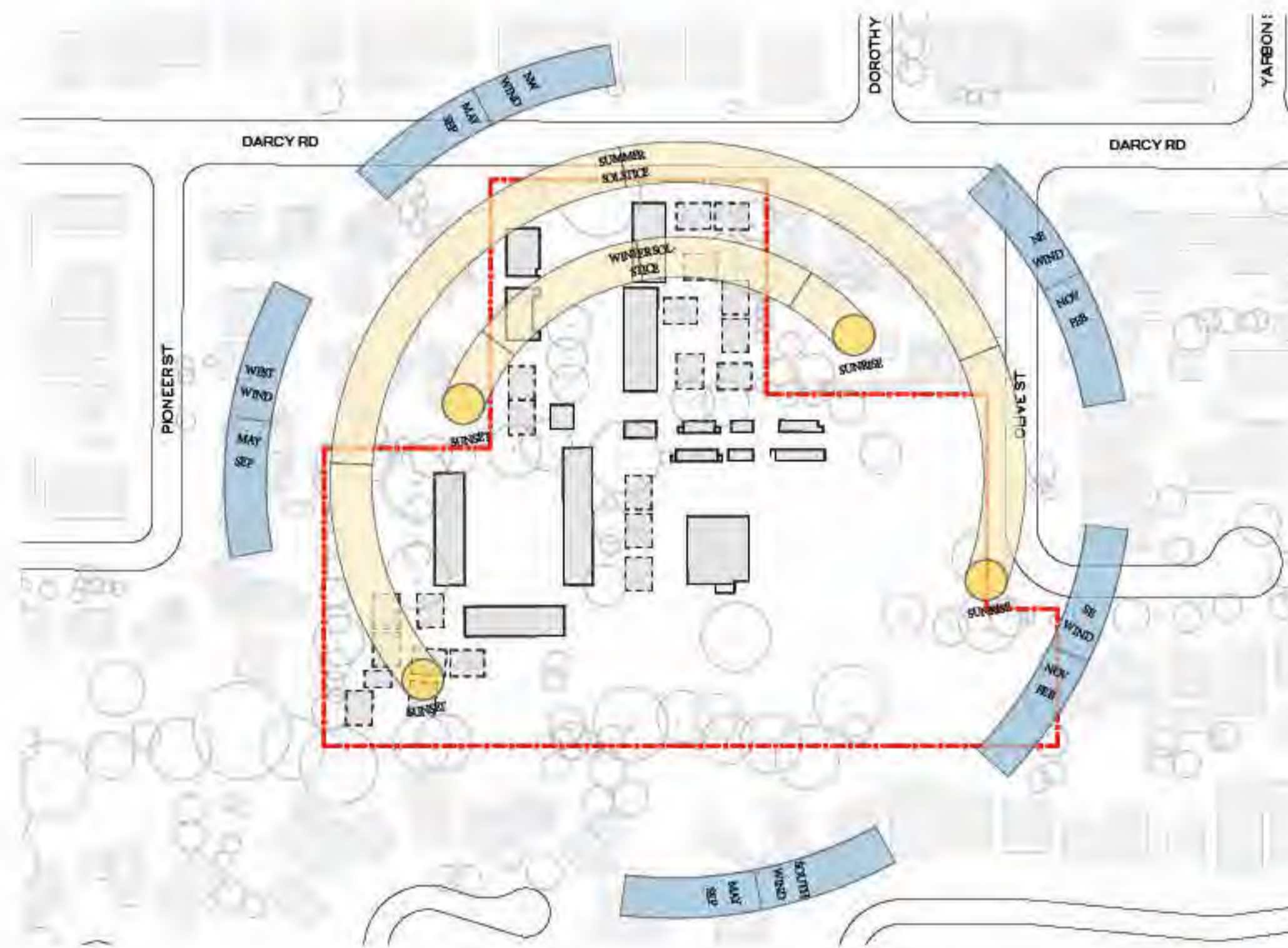

Sun & Prevailing Winds

- Sun Path
- Prevailing Wind

Project
 DARCY RD PUBLIC SCHOOL

Client
 Education
 School Infrastructure

Issuer
W-B
 WOODS BAGOT

Project number	Size check	🕒
121668	25mm	
Checked	Approved	Sheet size
MM	GS	A1

Sheet title
 SITE PLAN
 SITE ANALYSIS

Sheet number	Revision
DRPS-WB-AR- DA-11-00-05	1
Status	
FOR INFORMATION	

Recent revision history	Status	Description	Date
1	For Information	Development Application	25/01/23
2	For Information	SSDA Update	04/04/23
3	For Information	SSDA Update	31/08/23
4	For Information	SSDA Update	13/09/23

Notes
 Copyright © Woods Bagot 2018
 All Rights Reserved
 No material may be reproduced without prior permission
 Contractor must verify all dimensions on site before commencing work or preparing shop drawings.
 Do not scale drawings.

LEGEND

- EXTENT OF SSDA PHYSICAL WORKS
- SITE BOUNDARY LINE
- PROPOSED TREE
- EXISTING TREE
- TREE PROTECTION ZONE
- AREA OUTSIDE EXTENT OF SSDA PHYSICAL WORKS
- PS201 ADMIN
- PS302 STAFF
- PS101 GLS
- PS102 SLU
- PS301 MISC
- PS203 LIBRARY
- PS203 SPECIAL PROGRAMS
- PS202 HALL/CANTEEN /OSHC
- PS303 STUDENT AMENITIES
- PS000 CIRCULATION

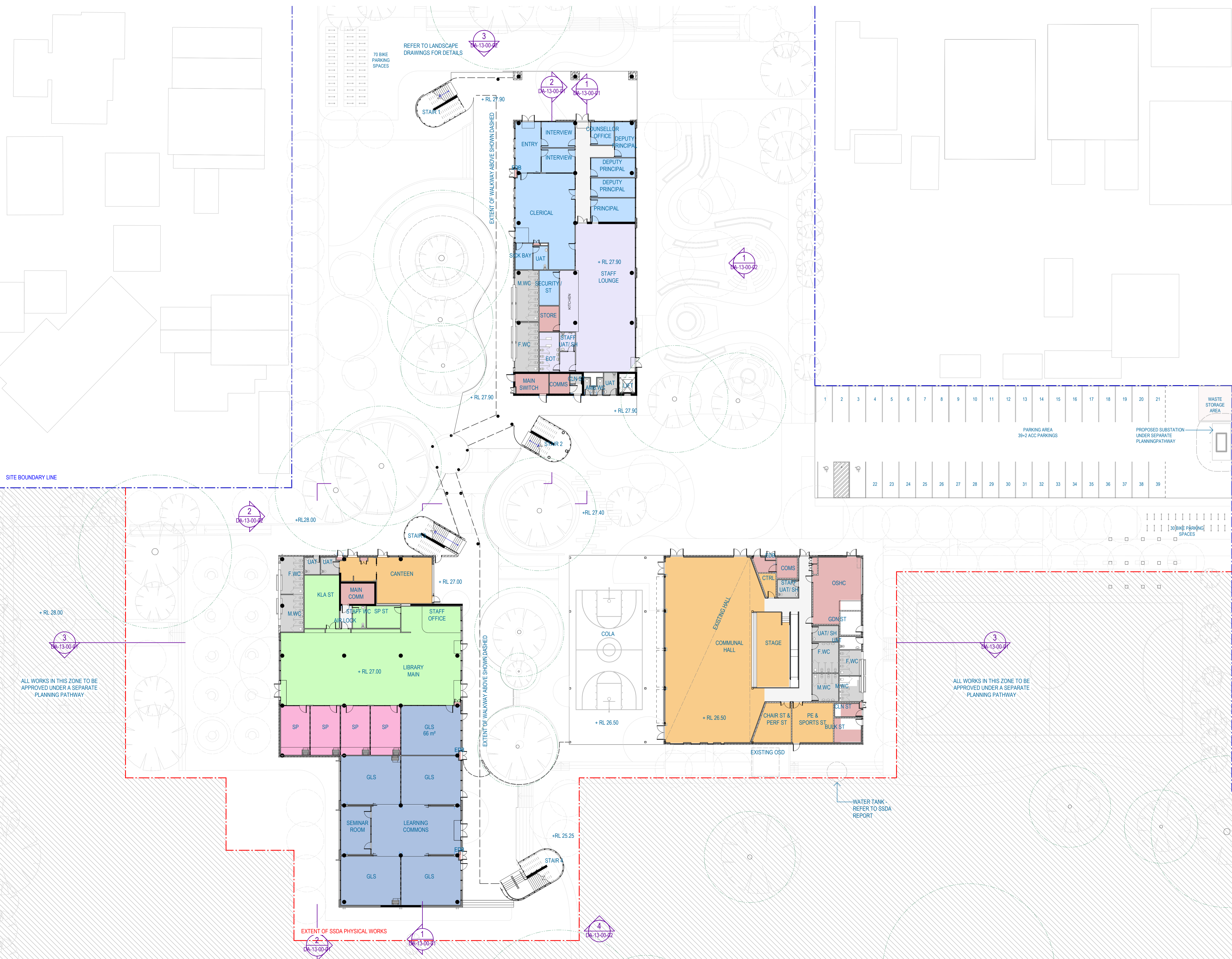

SITE BOUNDARY LINE

ALL WORKS IN THIS ZONE TO BE APPROVED UNDER A SEPARATE PLANNING PATHWAY

ALL WORKS IN THIS ZONE TO BE APPROVED UNDER A SEPARATE PLANNING PATHWAY

WATER TANK - REFER TO SSDA REPORT

Project
DARCY RD PUBLIC SCHOOL



ISSUED BY
W-B
 WOODS BAGOT

Project number	Size check
121668	25mm
Checked	Approved
MM	GS
A1	1:250

Sheet title
**OVERALL PLAN
 LEVEL GROUND**

Sheet number	Revision
DRPS-WB-AR- DA-12-0G-01	4
Status	FOR INFORMATION

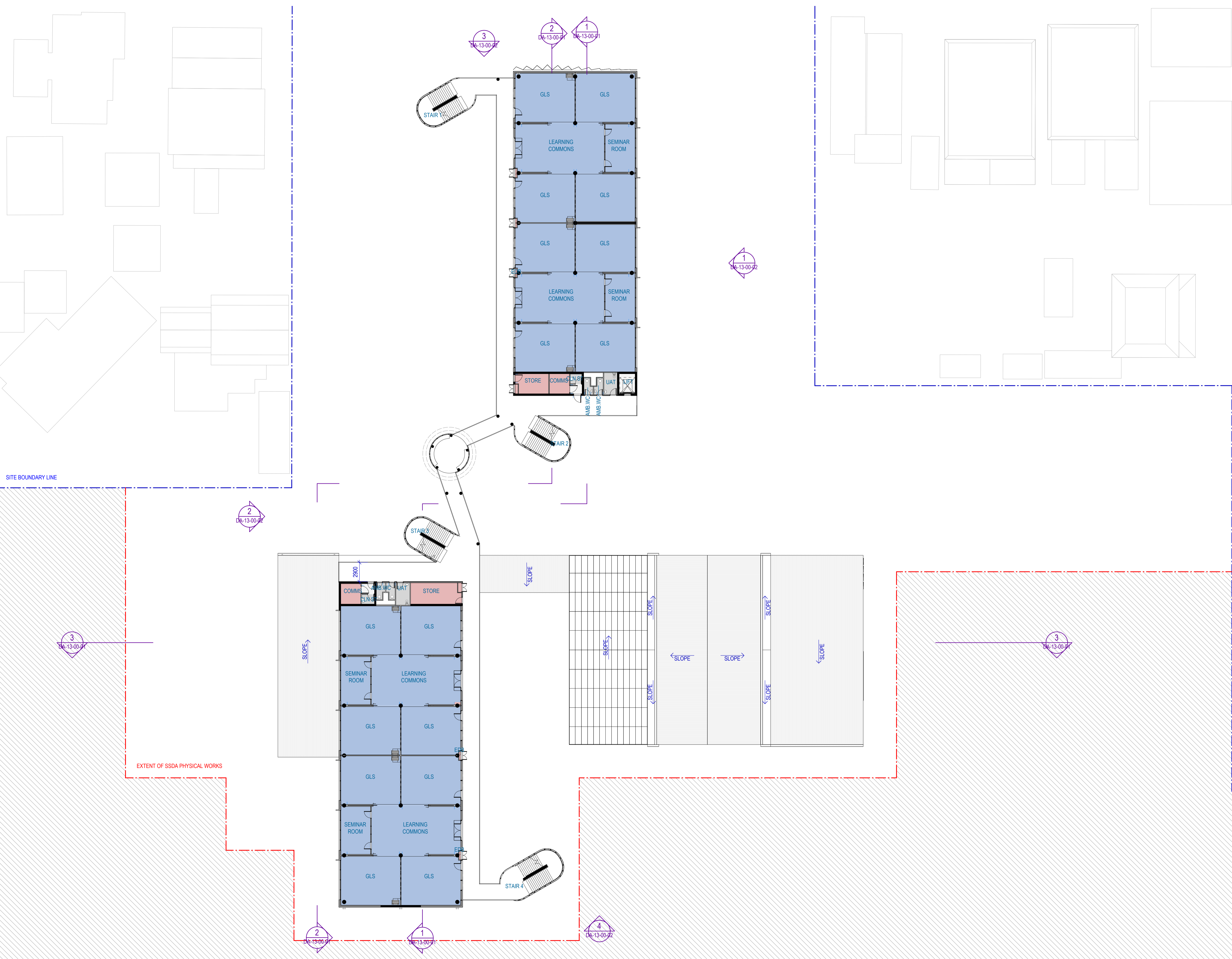

Recent revision history	Status	Description	Date
1	For Information	Development Application	25/01/23
2	For Information	SSDA Update	04/04/23
3	For Information	SSDA Update	31/08/23

Notes
 Copyright © Woods Bagot 2018
 All Rights Reserved
 No material may be reproduced without prior permission
 Contractor must verify all dimensions on site before commencing work or preparing shop drawings.
 Do not scale drawings.

LEGEND

- EXTENT OF SSDA PHYSICAL WORKS
- - - SITE BOUNDARY LINE
- PROPOSED TREE
- ⊙ EXISTING TREE
- TREE PROTECTION ZONE
- ▨ AREA OUTSIDE EXTENT OF SSDA PHYSICAL WORKS
- PS201 ADMIN
- PS302 STAFF
- PS101 GLS
- PS102 SLU
- PS301 MISC
- PS203 LIBRARY
- PS203 SPECIAL PROGRAMS
- PS202 HALL/CANTEEN /OSHC
- PS303 STUDENT AMENITIES
- PS000 CIRCULATION

Project
DARCY RD PUBLIC SCHOOL



Issuer
W-B
WOODS BAGOT

Project number	Size check
121668	25mm
Checked	Approved
MM	GS
	A1
	1 : 250

Sheet title
OVERALL PLAN
LEVEL 1

Sheet number	Revision
DRPS-WB-AR- DA-12-10-01	3
Status	FOR INFORMATION

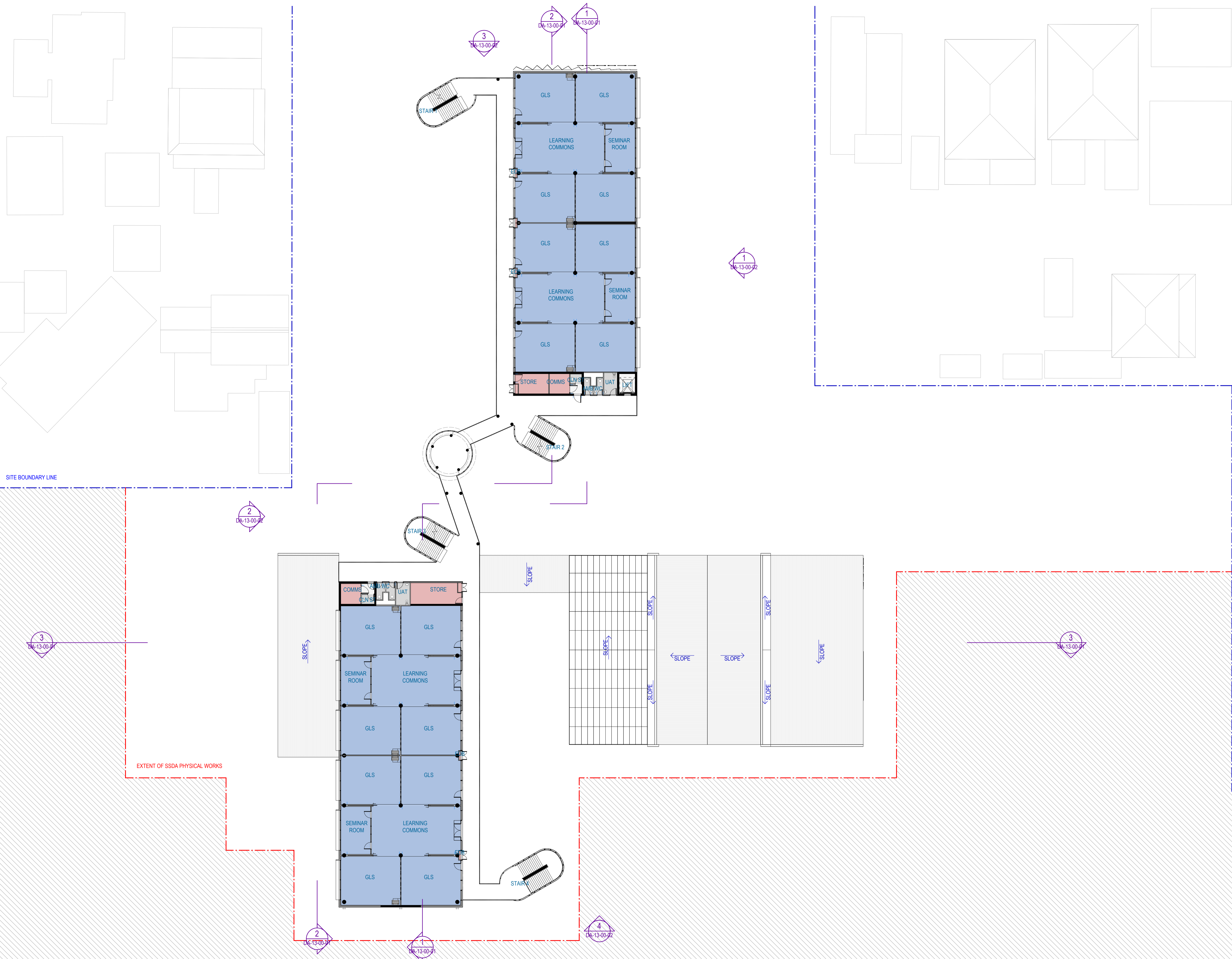

Recent revision history

#	Status	Description	Date
1	For Information	Development Application	25/01/23
2	For Information	SSDA Update	04/04/23
3	For Information	SSDA Update	31/08/23

Notes
 Copyright © Woods Bagot 2018
 All Rights Reserved
 No material may be reproduced without prior permission
 Contractor must verify all dimensions on site before commencing work or preparing shop drawings.
 Do not scale drawings.

- LEGEND**
- - - EXTENT OF SSDA PHYSICAL WORKS
 - - - SITE BOUNDARY LINE
 - PROPOSED TREE
 - EXISTING TREE
 - TREE PROTECTION ZONE
 - AREA OUTSIDE EXTENT OF SSDA PHYSICAL WORKS
 - PS201 ADMIN
 - PS302 STAFF
 - PS101 GLS
 - PS102 SLU
 - PS301 MISC
 - PS203 LIBRARY
 - PS203 SPECIAL PROGRAMS
 - PS202 HALL/CANTEEN /OSHC
 - PS303 STUDENT AMENITIES
 - PS000 CIRCULATION

Project
DARCY RD PUBLIC SCHOOL



Issuer
W-B
WOODS BAGOT

Project number	Size check
121668	25mm
Checked	Approved
MM	GS
	A1
	1 : 250

Sheet title
OVERALL PLAN
LEVEL 2

Sheet number	Revision
DRPS-WB-AR- DA-12-20-01	3
Status	
FOR INFORMATION	

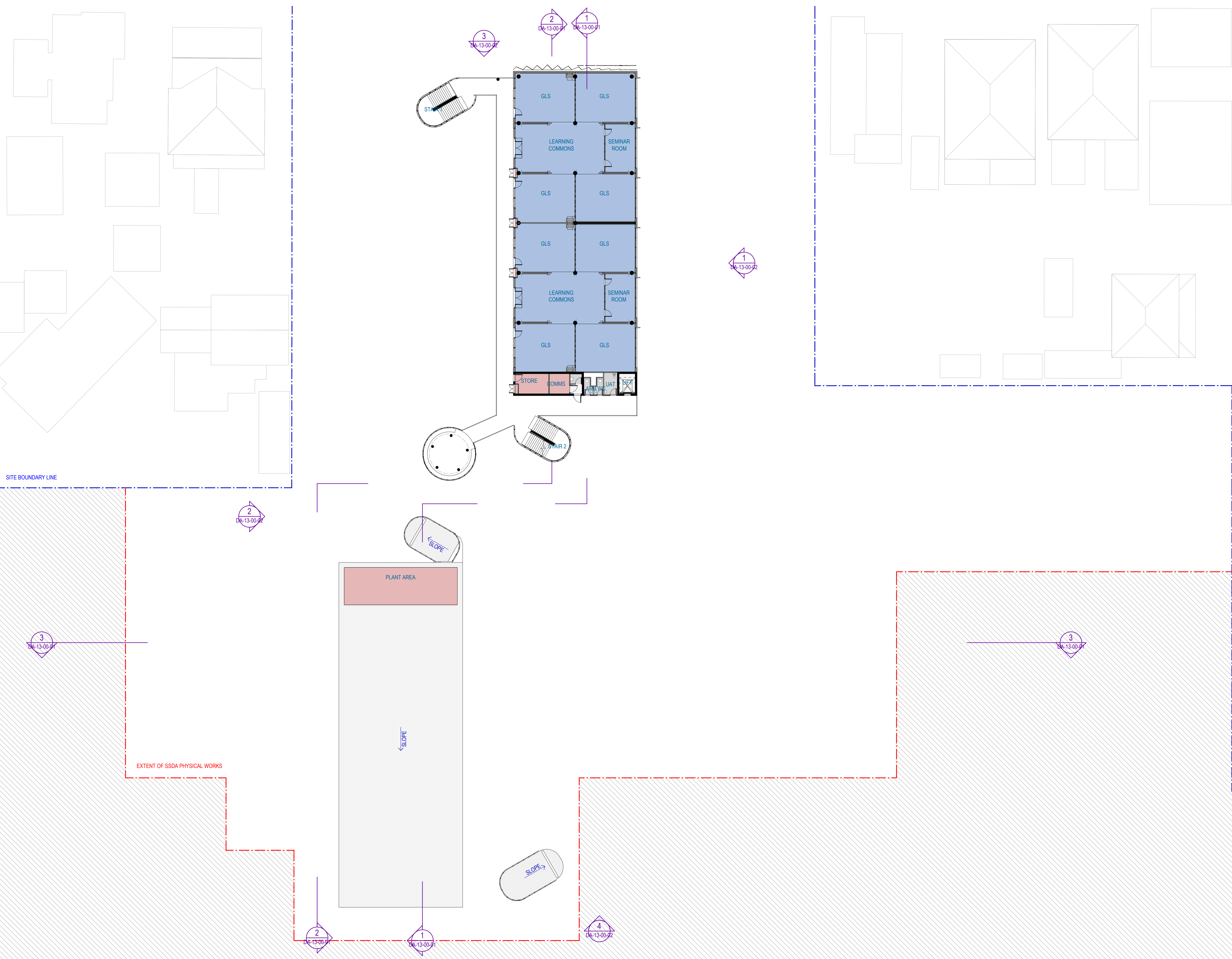

Recent revision history			
#	Status	Description	Date
1	For Information	Development Application	25/01/23
2	For Information	SSDA Update	04/04/23
3	For Information	SSDA Update	31/08/23

Notes
 Copyright © Woods Bagot 2018
 All Rights Reserved
 No material may be reproduced without prior permission
 Contractor must verify all dimensions on site before commencing work or preparing shop drawings.
 Do not scale drawings.

LEGEND

- - - EXTENT OF SSDA PHYSICAL WORKS
- - - SITE BOUNDARY LINE
- PROPOSED TREE
- ⊙ EXISTING TREE
- TREE PROTECTION ZONE
- ▨ AREA OUTSIDE EXTENT OF SSDA PHYSICAL WORKS
- PS201 ADMIN
- PS302 STAFF
- PS101 GLS
- PS102 SLU
- PS301 MISC
- PS203 LIBRARY
- PS203 SPECIAL PROGRAMS
- PS202 HALL/CANTEEN /OSHC
- PS303 STUDENT AMENITIES
- PS000 CIRCULATION

Project
DARCY RD PUBLIC SCHOOL



Issuer
W-B
WOODS BAGOT

Project number	Size check
121668	25mm
Checked	Approved
MM	GS
	A1
	1 : 250

Sheet title
OVERALL PLAN
LEVEL 3

Sheet number	Revision
DRPS-WB-AR- DA-12-30-01	3
Status	
FOR INFORMATION	

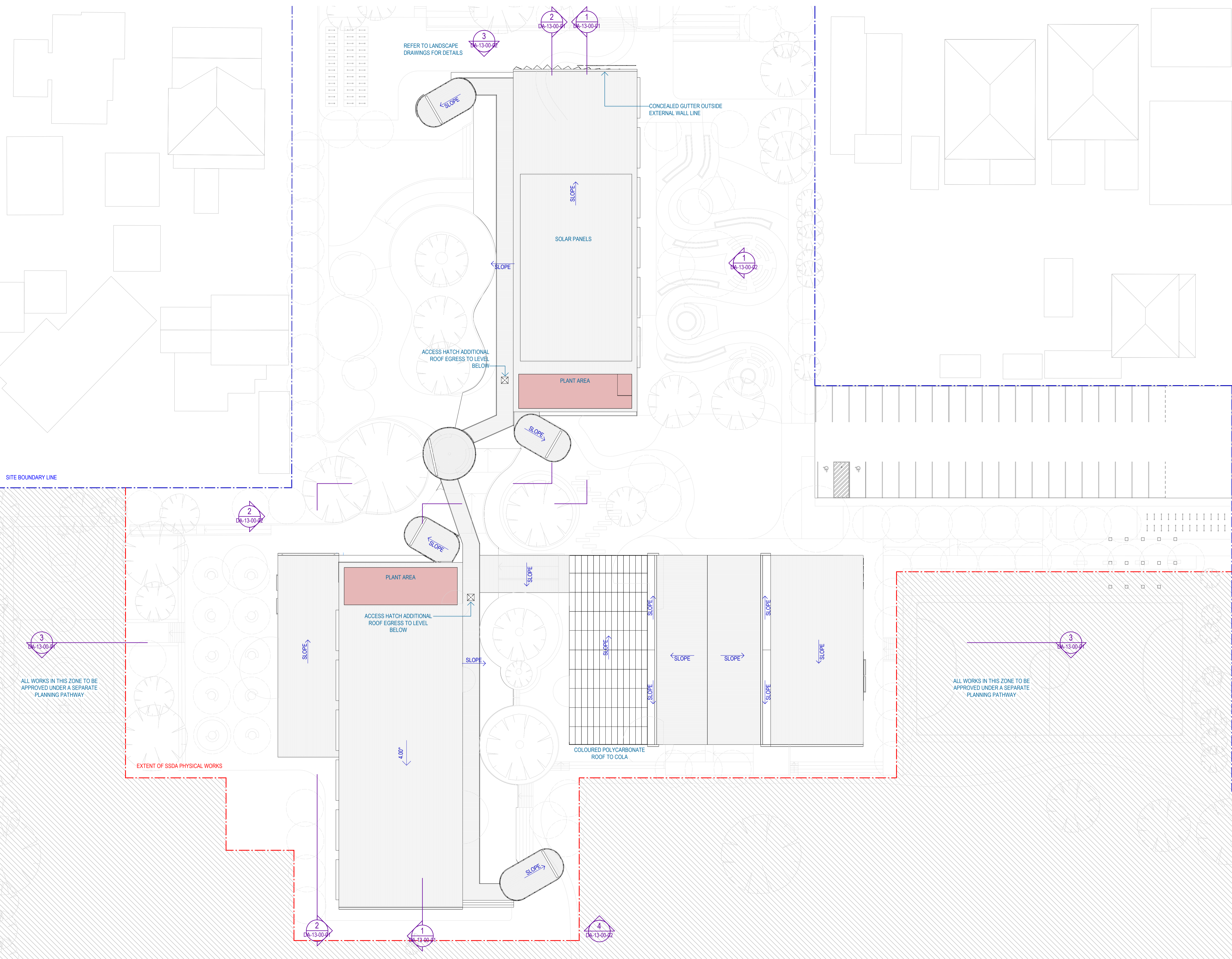

Recent revision history

#	Status	Description	Date
1	For Information	Development Application	25/01/23
2	For Information	SSDA Update	04/04/23
3	For Information	SSDA Update	31/08/23
4	For Information	SSDA Update	13/09/23

Notes
 Copyright © Woods Bagot 2018
 All Rights Reserved
 No material may be reproduced without prior permission
 Contractor must verify all dimensions on site before commencing work or preparing shop drawings.
 Do not scale drawings.

LEGEND

- - - EXTENT OF SSDA PHYSICAL WORKS
- - - SITE BOUNDARY LINE
- PROPOSED TREE
- EXISTING TREE
- TREE PROTECTION ZONE
- AREA OUTSIDE EXTENT OF SSDA PHYSICAL WORKS
- PS201 ADMIN
- PS302 STAFF
- PS101 GLS
- PS102 SLU
- PS301 MISC
- PS203 LIBRARY
- PS203 SPECIAL PROGRAMS
- PS202 HALL/CANTEEN /OSHC
- PS303 STUDENT AMENITIES
- PS000 CIRCULATION

Project
DARCY RD PUBLIC SCHOOL



Issuer
W-B
WOODS BAGOT

Project number	Size check
121668	25mm
Checked	Approved
MM	GS
	A1
	1 : 250

Sheet title
OVERALL PLAN
OVERALL ROOF

Sheet number	Revision
DRPS-WB-AR- DA-12-RF-01	4
Status	
FOR INFORMATION	

Recent revision history	Status	Description	Date
1	For Information	Development Application	25/01/23
2	For Information	SSDA Update	04/04/23
3	For Information	SSDA Update	31/08/23

Notes
 Copyright © Woods Bagot 2018
 All Rights Reserved
 No material may be reproduced without prior permission
 Contractor must verify all dimensions on site before commencing work or preparing shop drawings.
 Do not scale drawings.

LEGEND

	EXTENT OF SSDA PHYSICAL WORKS
	SITE BOUNDARY LINE
	PROPOSED TREE
	EXISTING TREE
	TREE PROTECTION ZONE
	AREA OUTSIDE EXTENT OF SSDA PHYSICAL WORKS

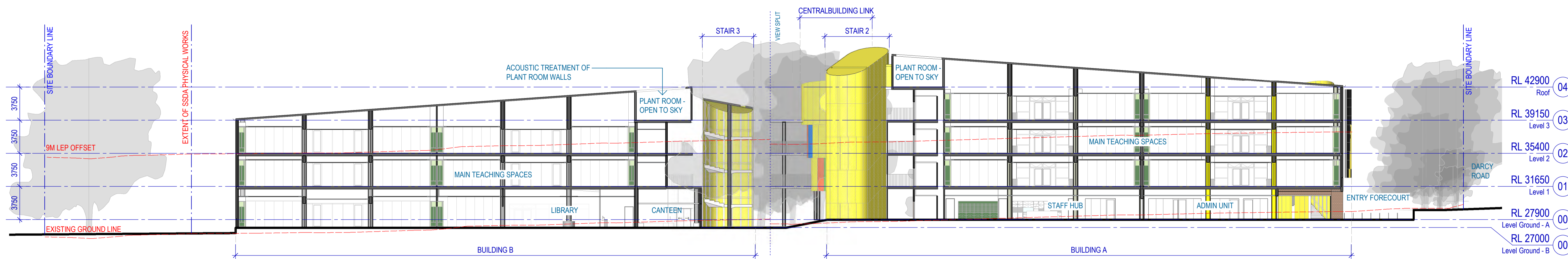

1 SSDA-SECTION AA
 SCALE 1 : 250

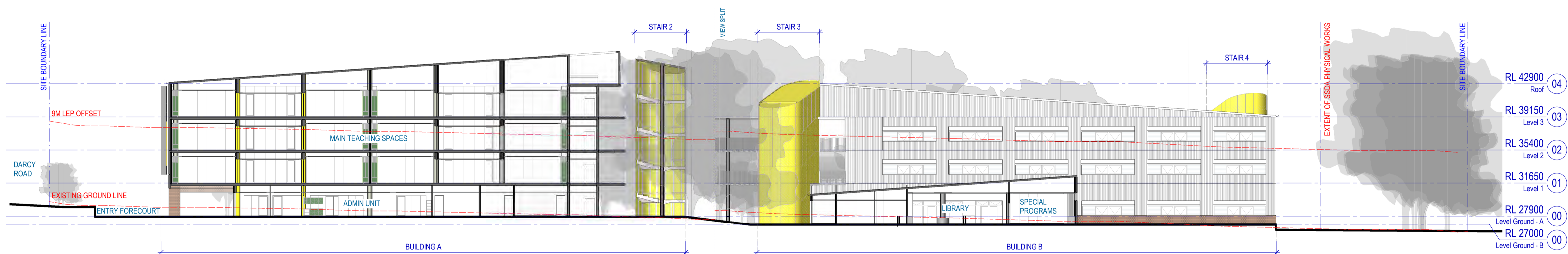

2 SSDA-SECTION BB
 SCALE 1 : 250

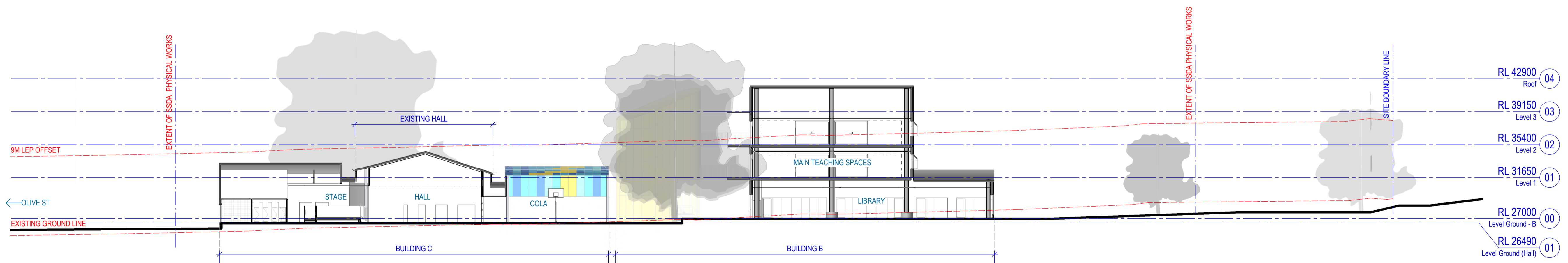

3 SSDA-SECTION CC
 SCALE 1 : 250

Project
DARCY RD PUBLIC SCHOOL



Issuer
W-B
WOODS BAGOT

Project number	Size check
121668	25mm
Checked	Approved
MM	GS
	A1
	1 : 250

Sheet title
OVERALL SITE SECTIONS

Sheet number	Revision
DRPS-WB-AR-DA-13-00-01	3
Status	FOR INFORMATION

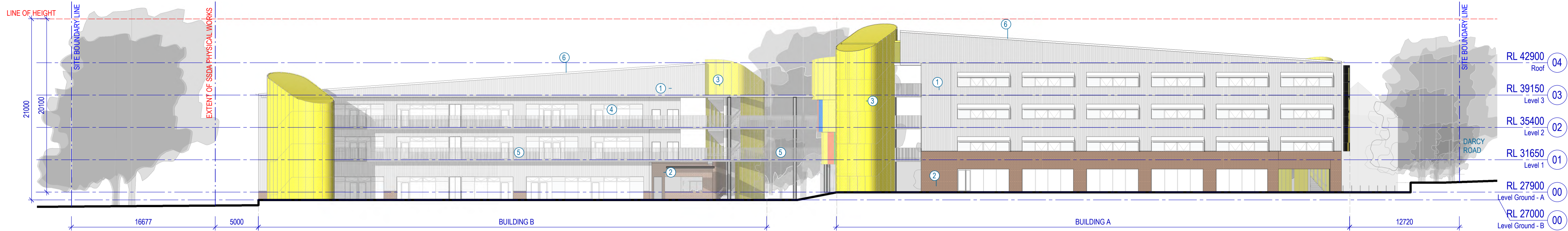

1 SSDA-EAST ELEVATION
SCALE 1 : 250

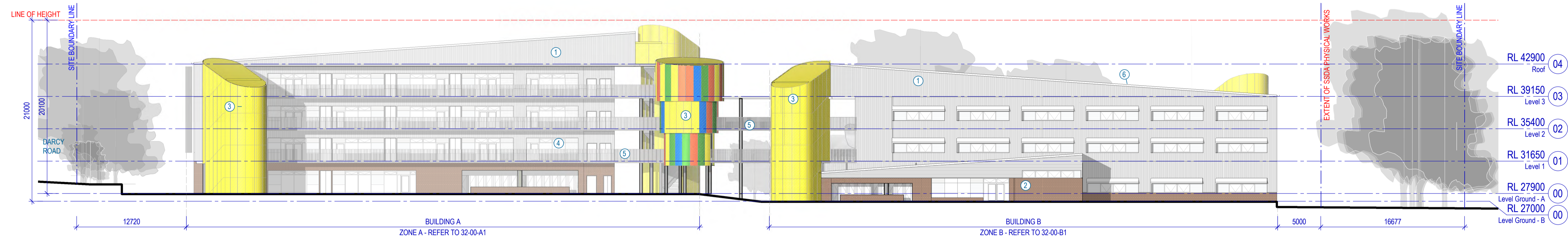

2 SSDA-WEST ELEVATION
SCALE 1 : 250

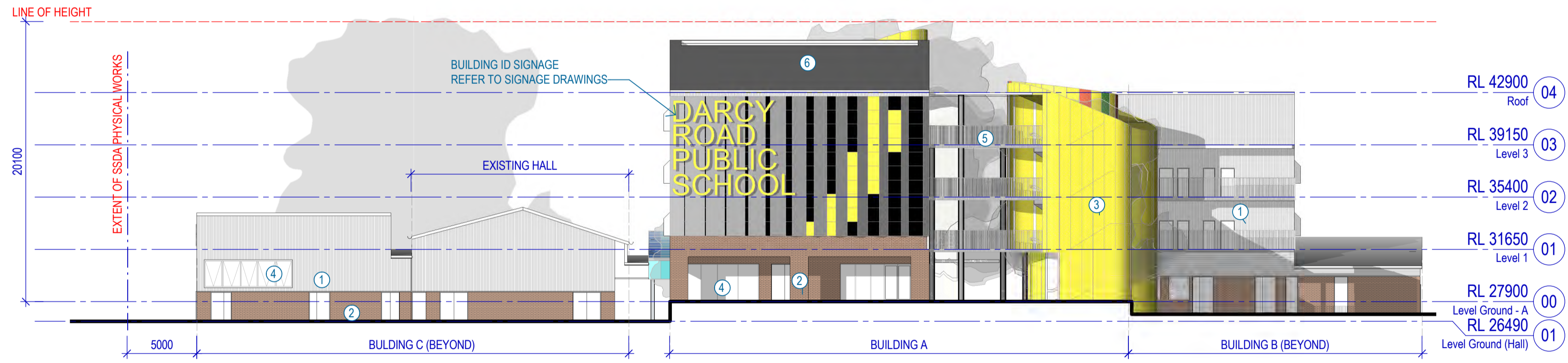

3 SSDA-NORTH ELEVATION
SCALE 1 : 250

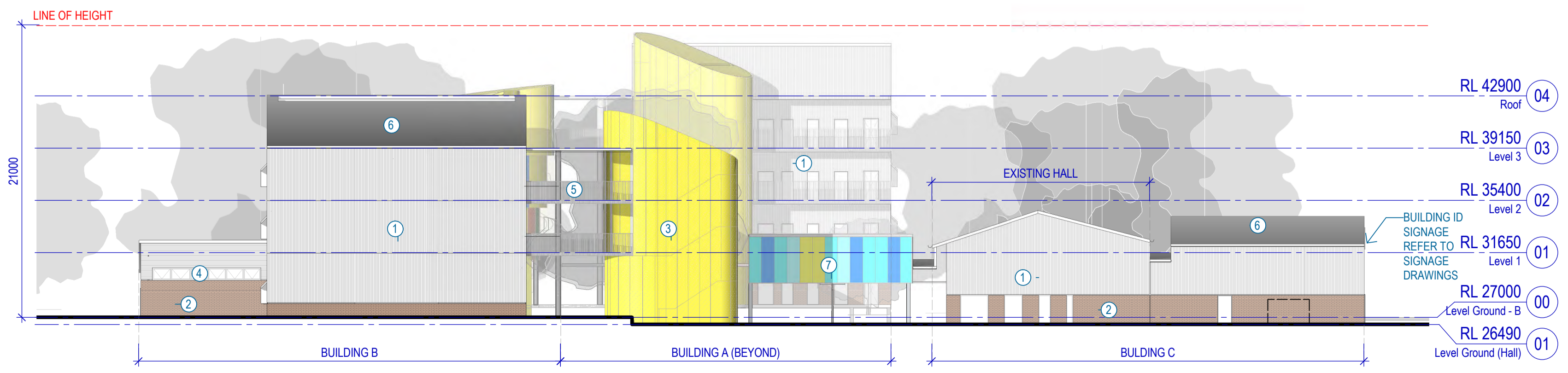

4 SSDA-SOUTH ELEVATION
SCALE 1 : 250

Recent revision history	Description	Date
1	For Information Development Application	25/01/23
2	For Information SSDA Update	04/04/23
3	For Information SSDA Update	31/08/23

Notes
Copyright © Woods Bagot 2018
All Rights Reserved
No material may be reproduced without prior permission
Contractor must verify all dimensions on site before commencing work or preparing shop drawings.
Do not scale drawings.

- LEGEND**
- EXTENT OF SSDA PHYSICAL WORKS
 - SITE BOUNDARY LINE
 - PROPOSED TREE
 - EXISTING TREE
 - TREE PROTECTION ZONE
 - AREA OUTSIDE EXTENT OF SSDA PHYSICAL WORKS

- LEGEND**
- 1 CUSTOM ORB METAL CLADDING
 - 2 BRICK WALL | RECYCLED BRICK
 - 3 PERFORATED ALUMINIUM MESH SCREEN
 - 4 GLAZING AND SPANDREL
 - 5 METAL BALUSTRADE
 - 6 ALUMINIUM ROOF SHEETING
 - 7 POLYCARBONATE ROOF PANELS

Project
DARCY RD PUBLIC SCHOOL

Client
NSW GOVERNMENT Education School Infrastructure

Issuer
W-B
WOODS BAGOT

Project number 121668
Checked Approved Sheet size A1 Scale 1 : 250

Sheet title
OVERALL SITE ELEVATIONS

Sheet number DRPS-WB-AR- DA-13-00-02
Status FOR INFORMATION
Revision 3

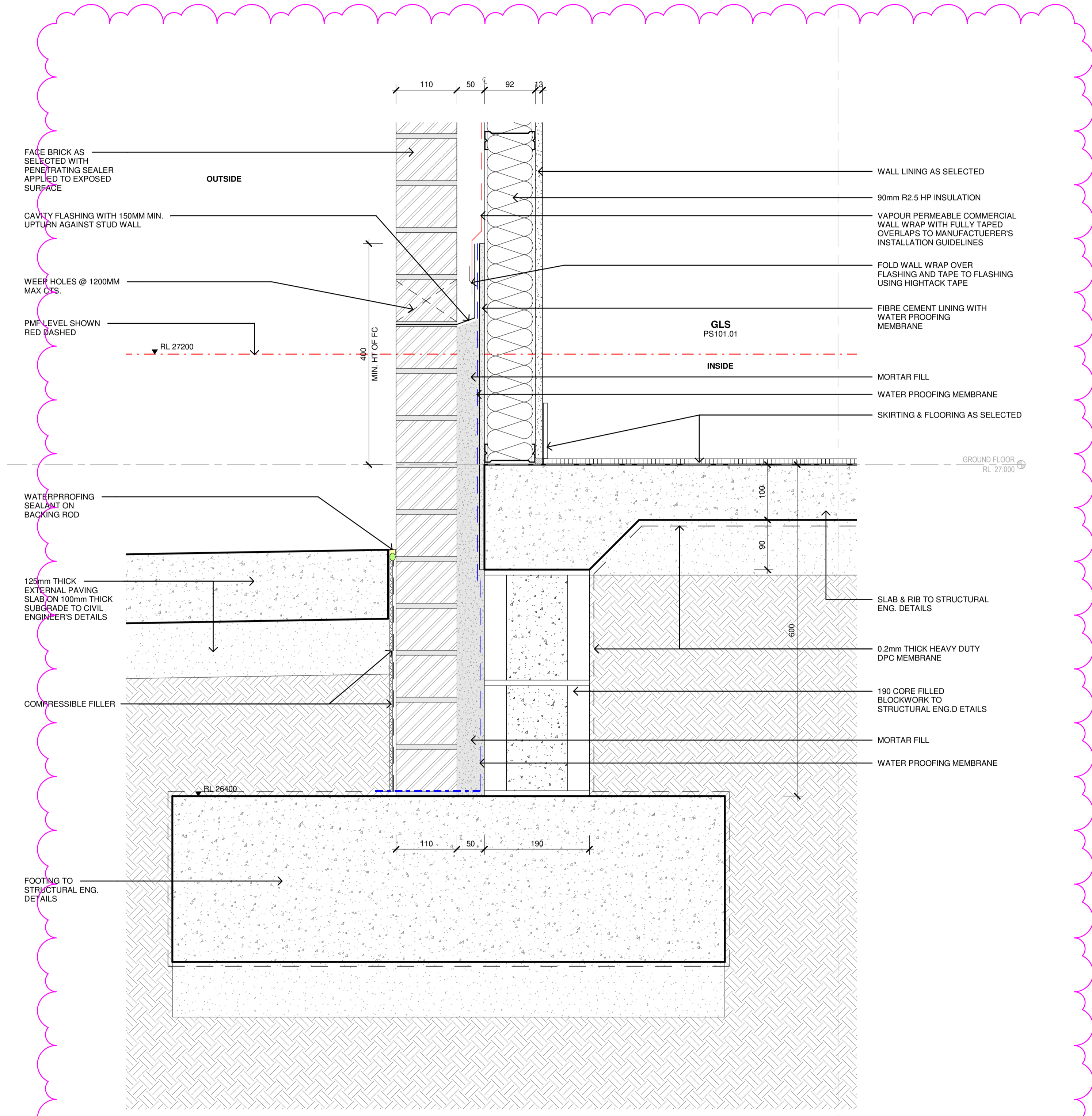

1 TYP. SLAB EDGE DETAIL ALONG S-W FACADE
4021 1:5

90% DD

Issue No.	Date	Description	Chkd
1	07/12/2023	Updated Detail & Schedule	

Changes to this Revision

ELECTRICAL
PRO ELECTRICAL
Steve Ward, Grant Corneill
7/276 New Line Road, Dural NSW Australia 2158
+61 2 96513455
grant.c@pronetwork.com.au

MECHANICAL
ICR Air Conditioning
Amir Tambrchi
Unit 12, 175 Briens Road NORTHMEAD NSW 2152
+61 2 96901788
amir@icrat.com.au

HYDRAULIC
Hitech Plumbing + Inline Hydraulic
Ben Bradley, Paul McDonald
Unit 42 & 43, 45-47 Green St, Banksmeadow, NSW 2019
P/M: 0473 392 909
pau@inlinets.com.au

LANDSCAPE ARCHITECT
URBIS
Yen Yu
Level 8, Angel Place, 123 Pitt Street, NSW 2000
+61 2 9237637
yu@urbis.com.au

STRUCTURE/CIVIL
TTW
Hung Nguyen
Level 6, 73 Miller Street, NSW 2060
+61 2 9439 7288
hung.nguyen@ttw.com.au

ARCHITECTURE
NBRS
John Vasco
4 Glen Street, Milsions Point NSW Australia 2061
+61 2 9522 2344
john.vasco@nbrs.com.au

BUILDER
TAYLOR CONSTRUCTION GROUP
Katherine Sarrionuevo
Level 16, 100 Pacific Highway, NSW 2060
+61 2 87369000
katherine@taylorau.com.au

Drawing Title
WALL SECTIONS - BLOCK B 02

Project
Darcy Road Primary School

at
98A Darcy Rd, Wentworthville NSW 2145
for
Taylor Construction + SINSW

NBRS

+61 2 9922 2344
Nominated Architect:
Andrew Duffin NSW 5602
NBRS & Partners Pty Ltd VIC 51197
Any form of replication of this drawing in full or in part without the written permission of NBRS+PARTNERS Pty Ltd constitutes an infringement of the copyright.
nbrs.com.au
ABN 16 002 247 565
© 2023

Date 7/12/2023 3:51:23 PM
Scale 1:5 @ A1

Drawing Reference
DRPS-NBRS-BB-XX-DR-A-5421 1