

Recent revision history			
#	Status	Description	Date
1	For Information	Development Application	25/01/23
2	For Information	SSDA Update	04/04/23
3	For Information	SSDA Update	31/08/23
4	For Information	SSDA Update	13/09/23
5	For Information	SSDA Update	10/05/24

Notes  
Copyright © Woods Bagot 2018  
All Rights Reserved  
No material may be reproduced without prior permission  
Contractor must verify all dimensions on site before commencing work or preparing shop drawings.  
Do not scale drawings.

- LEGEND**
- EXTENT OF SSDA PHYSICAL WORKS
  - SITE BOUNDARY LINE
  - PROPOSED TREE
  - EXISTING TREE
  - DEMOLITION
  - EXISTING BUILDING
  - AREA OUTSIDE EXTENT OF SSDA PHYSICAL WORKS

NOTE: DEMOLITION WORKS TO ALLOW FOR THE RETENTION FOR REUSE OF KEY "CHARACTER ELEMENTS" SUCH AS FLAGPOLES, STUDENT ARTWORK, TIME CAPSULES, MURALS, AND SELECTED BUILDING ELEMENTS (E.G. BRICKS AND PAVERS). DETAILED REQUIREMENTS TO BE DEVELOPED IN FUTURE DESIGN PHASES.

REMOVAL OF ALL EXISTING DEMOUNTABLES TO BE EXCLUDED FROM PROJECT SCOPE. (REMOVAL TO BE UNDERTAKEN BY SINSW). ALL REMAINING ASSOCIATED IN GROUND ELEMENTS REMAIN IN SCOPE, AND TO BE REMOVED BY CONTRACTOR, INCLUDING BUT NOT LIMITED TO REMOVAL OF PIERS AND OTHER EXISTING SERVICES.

NBRS

+61 2 9922 2344

nbrs.com.au

Nominated Architect:

NBRS & Partners Pty Ltd VIC 51197

ABN 16 002 247 565

Any form of replication of this drawing in full or in part, without the written permission of NBRS+PARTNERS Pty Ltd constitutes an infringement of the copyright.

Project

DARCY RD PUBLIC SCHOOL

Client

NSW GOVERNMENT

Education

School Infrastructure

Issuer

W-B

WOODS BAGOT

Project number

121668

Size check

25mm

Checked

GS

Approved

MM

Sheet size

A1

Scale

1 : 500

Sheet title

SITE PLAN  
DEMOLITION

Sheet number

DRPS-WB-AR- DA-11-00-02

Revision

5

Status

FOR INFORMATION



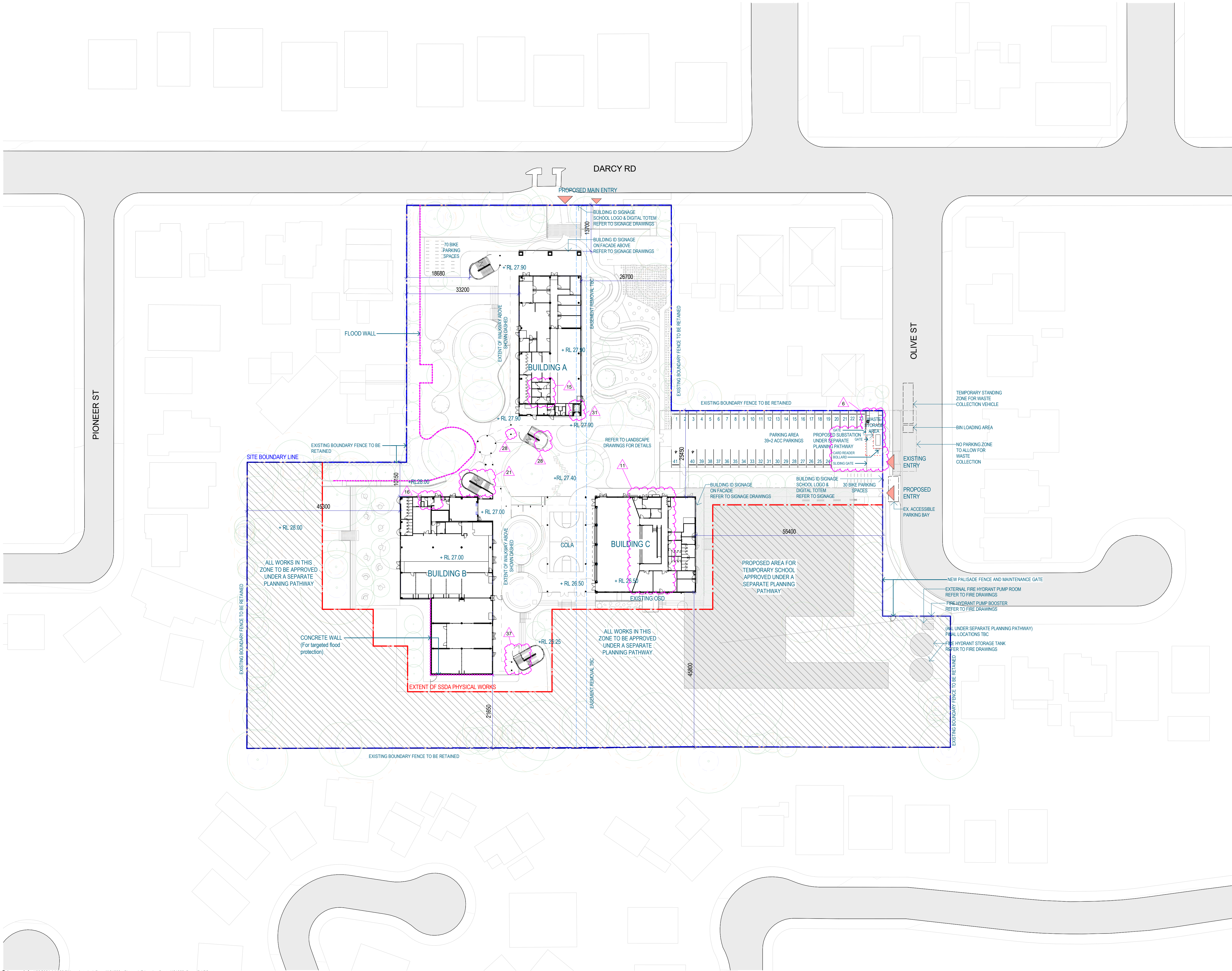

Recent revision history		
#	Status	Description
1	For Information	Development Application
2	For Information	SSDA Update
3	For Information	SSDA Update
4	For Information	SSDA Update
5	For Information	SSDA Update
6	For Information	SSDA Update

Notes  
Copyright © Woods Bagot 2018  
All Rights Reserved  
No material may be reproduced without prior permission  
Contractor must verify all dimensions on site before commencing work or preparing shop drawings.  
Do not scale drawings.

- LEGEND**
- EXTENT OF SSDA PHYSICAL WORKS
  - SITE BOUNDARY LINE
  - PROPOSED TREE
  - EXISTING TREE
  - DEMOLITION
  - EXISTING BUILDING
  - AREA OUTSIDE EXTENT OF SSDA PHYSICAL WORKS
  - PS201 ADMIN
  - PS302 STAFF
  - PS101 GLS
  - PS102 SLU
  - PS301 MISC
  - PS203 LIBRARY
  - PS203 SPECIAL PROGRAMS
  - PS202 HALL/CANTEEN /OSHC
  - PS303 STUDENT AMENITIES
  - PS000 CIRCULATION

**NBR**  
+61 2 9922 2344  
nbrs.com.au  
Nominated Architect:  
Andrew Duffin NSW 5602  
NBR & Partners Pty Ltd VIC 51197  
ABN 16 002 247 565  
Any form of replication of this drawing in full or in part without the written permission of NBR&PARTNERS Pty Ltd constitutes an infringement of the copyright.

Project  
DARCY RD PUBLIC SCHOOL

Client  
**NSW** GOVERNMENT  
**Education** School Infrastructure

Issuer  
**W-B**  
WOODS BAGOT

Project number  
121668  
Checked GS  
Approved GS  
Sheet size A1  
Scale 1 : 500

Sheet title  
SITE PLAN  
PROPOSED

Sheet number  
DRPS-WB-AR- DA-11-00-03  
Status  
FOR INFORMATION  
Revision  
7



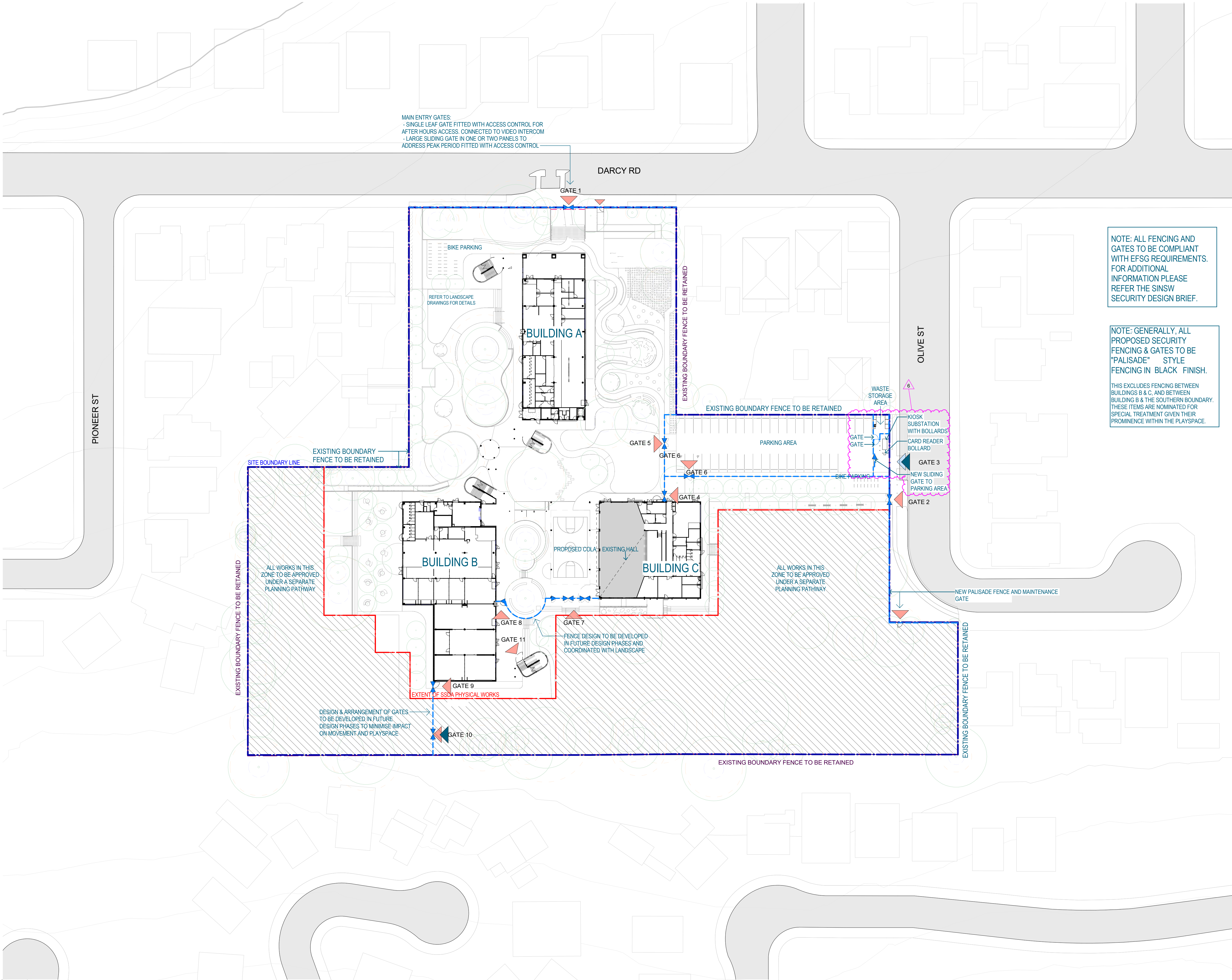

Recent revision history			
#	Status	Description	Date
1	For Information	Development Application	25/01/23
2	For Information	SSDA Update	04/04/23
3	For Information	SSDA Update	31/08/23
4	For Information	SSDA Update	13/09/23
5	For Information	SSDA Update	10/05/24

Notes  
Copyright © Woods Bagot 2018  
All Rights Reserved  
No material may be reproduced without prior permission  
Contractor must verify all dimensions on site before commencing work or preparing shop drawings.  
Do not scale drawings.

**LEGEND**

- EXTENT OF SSDA PHYSICAL WORKS
- SITE BOUNDARY LINE
- PROPOSED TREE
- EXISTING TREE
- DEMOLITION
- EXISTING BUILDING
- AREA OUTSIDE EXTENT OF SSDA PHYSICAL WORKS
- EXISTING BOUNDARY FENCE
- PROPOSED SECURITY FENCES AND GATES
- VEHICLE & PEDESTRIAN ACCESS
- PEDESTRIAN ONLY ACCESS
- VEHICLE ONLY ACCESS
- EMERGENCY VEHICLE ACCESS
- SCHOOL ENTRANCE GATE
- PROPOSED NEW SIGNAGE
- EXISTING SIGNAGE (RELOCATE)

**NOTE:** ALL FENCING AND GATES TO BE COMPLIANT WITH EFSG REQUIREMENTS. FOR ADDITIONAL INFORMATION PLEASE REFER THE SINSW SECURITY DESIGN BRIEF.

**NOTE:** GENERALLY, ALL PROPOSED SECURITY FENCING & GATES TO BE "PALISADE" STYLE FENCING IN BLACK FINISH.

THIS EXCLUDES FENCING BETWEEN BUILDINGS B & C, AND BETWEEN BUILDING B & THE SOUTHERN BOUNDARY. THESE ITEMS ARE NOMINATED FOR SPECIAL TREATMENT GIVEN THEIR PROMINENCE WITHIN THE PLAYSPACE.

**NBR**  
+61 2 9922 2344  
nbrs.com.au  
Nominated Architect:  
Andrew Duffin NSW 5602  
NBR & Partners Pty Ltd VIC 51197  
ABN 16 002 247 565  
Any form of replication of this drawing in full or in part without the written permission of NBR & PARTNERS Pty Ltd constitutes an infringement of the copyright.

Project  
DARCY RD PUBLIC SCHOOL

Client  
NSW GOVERNMENT  
Education  
School Infrastructure

Issuer  
**W-B**  
WOODS BAGOT

Project number	Size check	
121668	25mm	
Checked	Approved	Sheet size
MM	GS	A1
		Scale
		1 : 500

Sheet title  
SITE PLAN  
ACCESS & FENCING

Sheet number	Revision
DRPS-WB-AR- DA-11-00-04	5
Status	
FOR INFORMATION	



Notes  
Copyright © Woods Bagot 2018  
All Rights Reserved  
No material may be reproduced without prior permission  
Contractor must verify all dimensions on site before commencing work or preparing shop drawings.  
Do not scale drawings.



Topography



Existing Trees

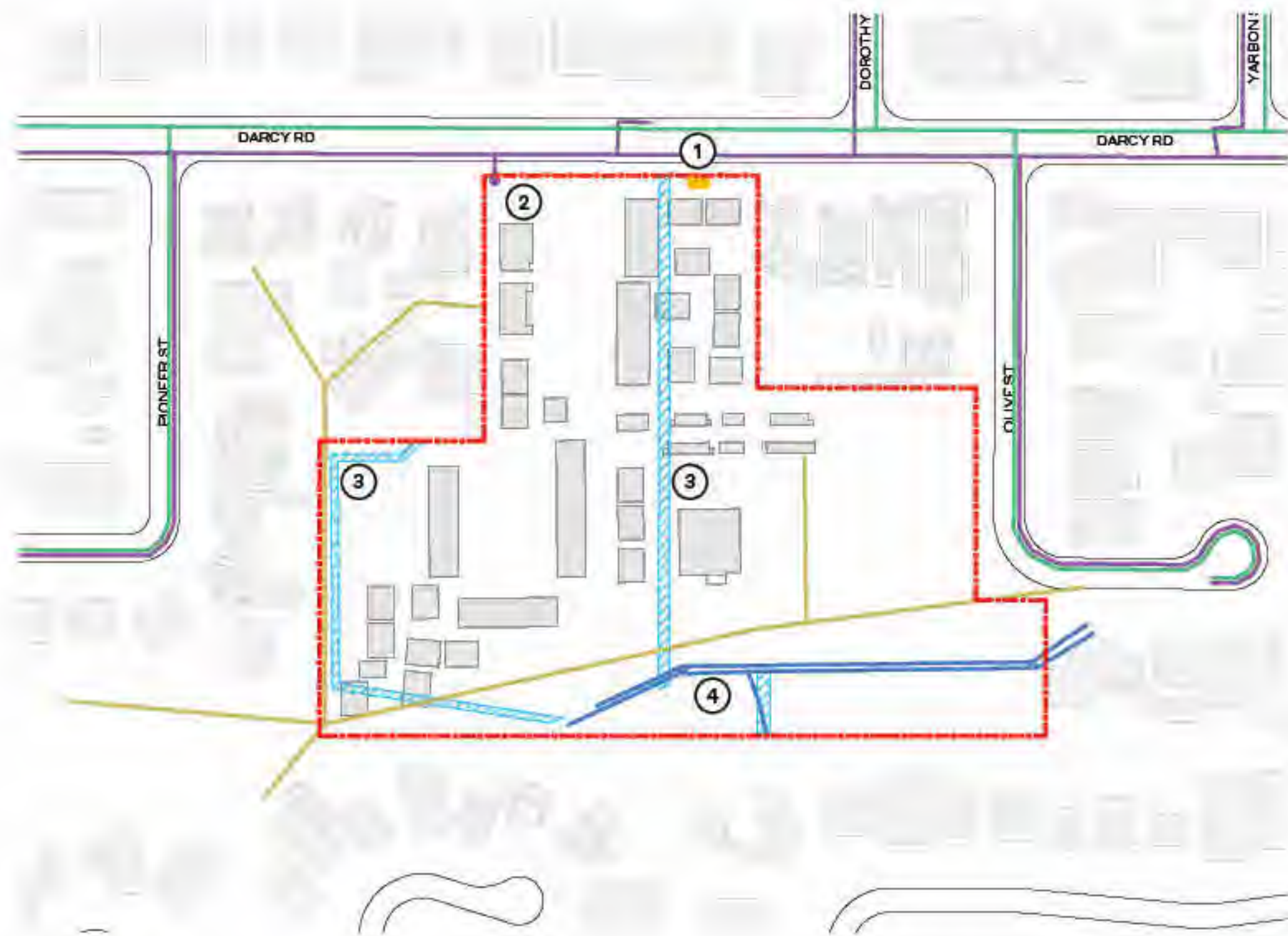

Existing Services

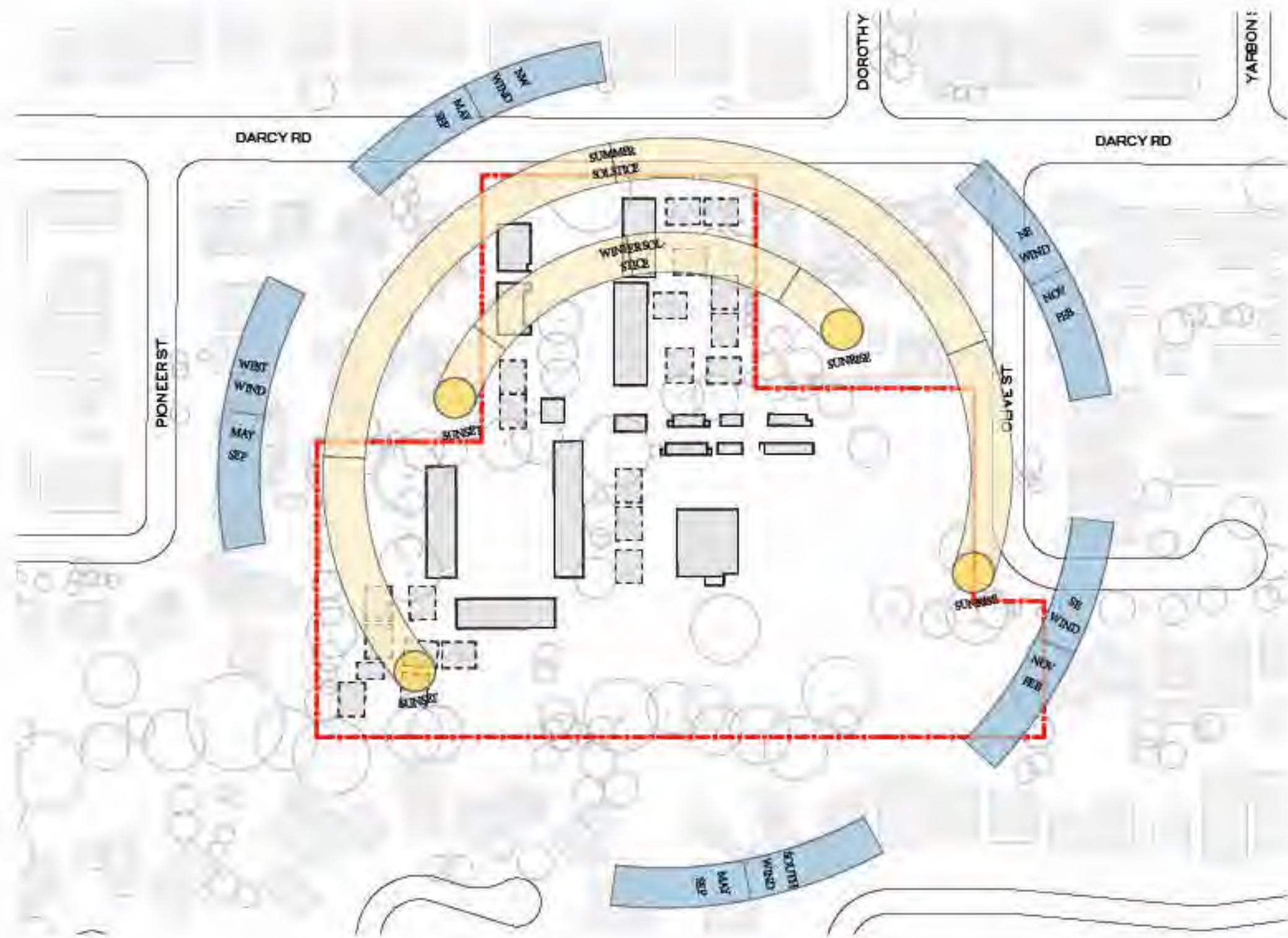

Sun & Prevailing Winds



Project  
DARCY RD PUBLIC SCHOOL

Client  
 Education  
School Infrastructure

Issuer  
**W-B**  
WOODS BAGOT

Project number	Size check	
121668	25mm	
Checked	Approved	
MM	GS	A1

Sheet title  
SITE PLAN  
SITE ANALYSIS

Sheet number	Revision
DRPS-WB-AR- DA-11-00-05	1
Status	
FOR INFORMATION	



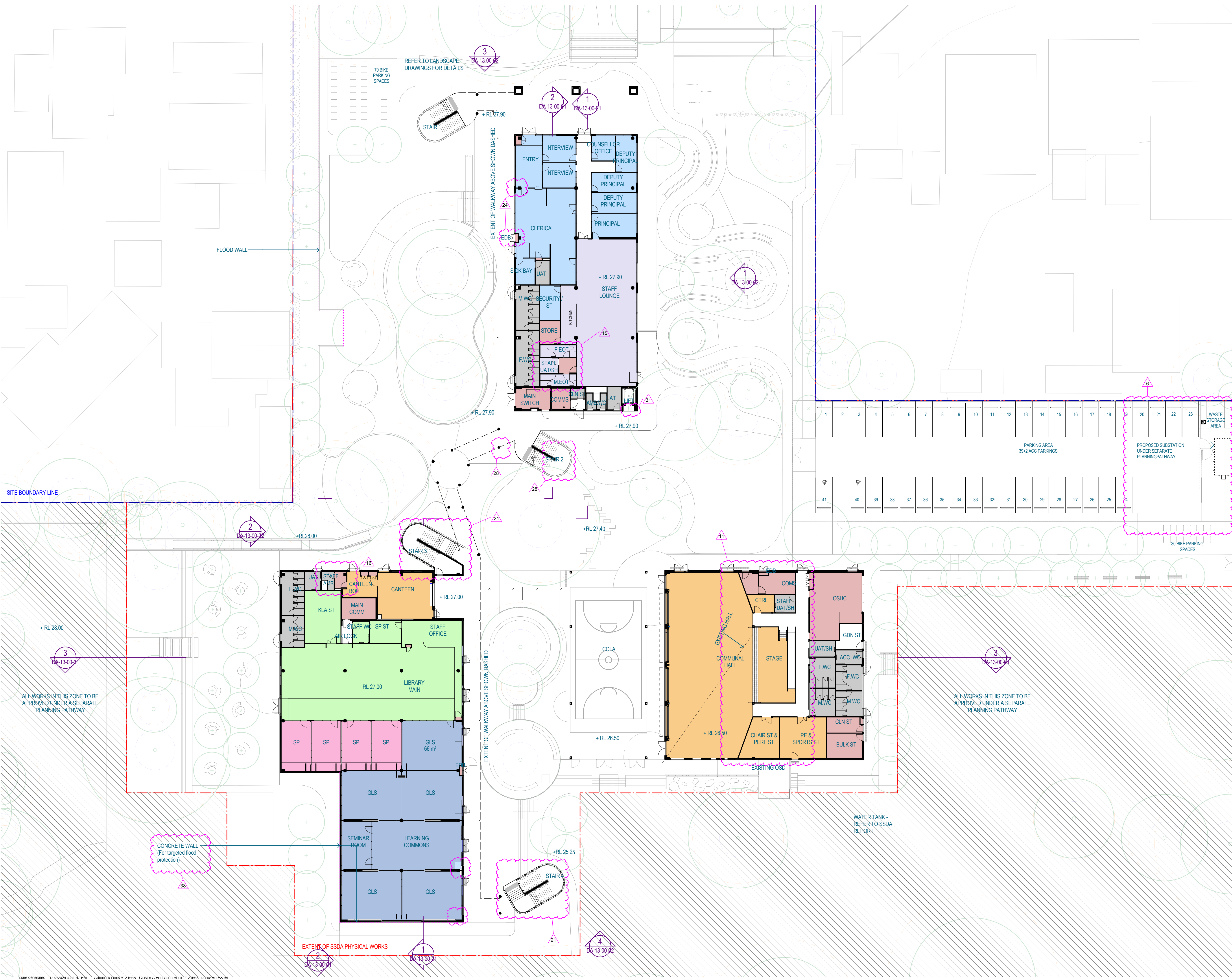

Recent revision history

#	Status	Description	Date
1	For Information	Development Application	25/01/23
2	For Information	SSDA Update	04/04/23
3	For Information	SSDA Update	31/08/23
4	For Information	SSDA Update	13/09/23
5	For Information	SSDA Update	10/05/24

Notes

Copyright © Woods Bagot 2018  
All Rights Reserved  
No material may be reproduced without prior permission

Contractor must verify all dimensions on site before commencing work or preparing shop drawings.

Do not scale drawings.

LEGEND

- EXTENT OF SSDA PHYSICAL WORKS
- SITE BOUNDARY LINE
- PROPOSED TREE
- EXISTING TREE
- TREE PROTECTION ZONE
- AREA OUTSIDE EXTENT OF SSDA PHYSICAL WORKS
- PS201 ADMIN
- PS302 STAFF
- PS101 GLS
- PS102 SLU
- PS301 MISC
- PS203 LIBRARY
- PS202 SPECIAL PROGRAMS
- PS202 HALL/CANTEEN /OSHC
- PS303 STUDENT AMENITIES
- PS000 CIRCULATION

NBRS

+61 2 9922 2344  
nbrs.com.au

Nominated Architect:  
NBRS & Partners Pty Ltd VIC 51197  
ABN 16 002 247 565  
Any form of replication of this drawing in full or in part, without the written permission of NBRS+PARTNERS Pty Ltd constitutes an infringement of the copyright.

Project  
DARCY RD PUBLIC SCHOOL

Client  
NSW GOVERNMENT  
Education  
School Infrastructure

ISSUE  
W-B  
WOODS BAGOT

Project number	Size check
121668	25mm
Checked	Approved
MM	GS
Sheet size	Scale
A1	1 : 250

Sheet title  
OVERALL PLAN  
LEVEL GROUND

Sheet number	Revision
DRPS-WB-AR- DA-12-0G-01	5
Status	
FOR INFORMATION	



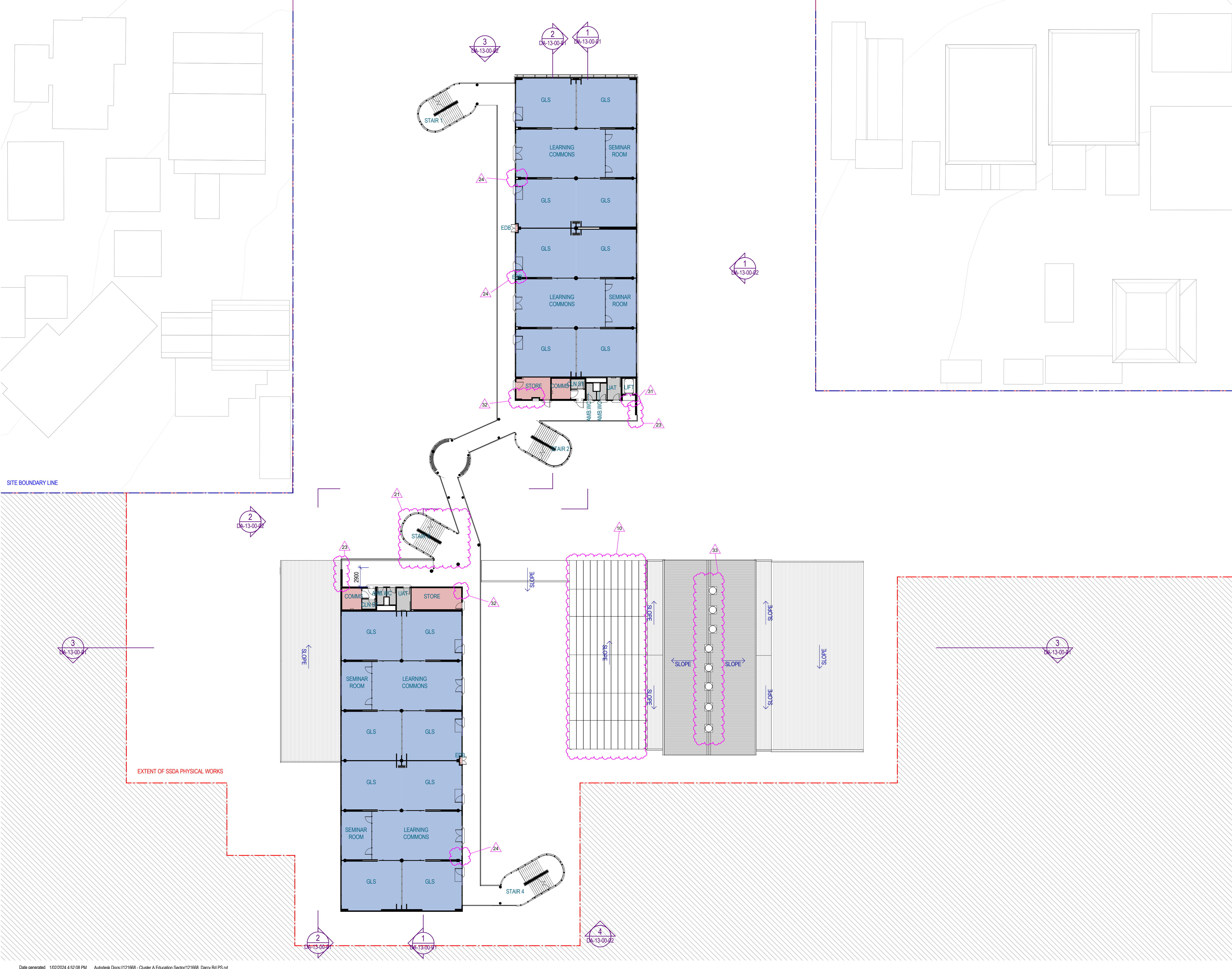

Recent revision history			
#	Status	Description	Date
1	For Information	Development Application	25/01/23
2	For Information	SSDA Update	04/04/23
3	For Information	SSDA Update	31/08/23
4	For Information	SSDA Update	10/05/24

Notes  
Copyright © Woods Bagot 2018  
All Rights Reserved  
No material may be reproduced without prior permission  
Contractor must verify all dimensions on site before commencing work or preparing shop drawings.  
Do not scale drawings.

- LEGEND**
- EXTENT OF SSDA PHYSICAL WORKS
  - SITE BOUNDARY LINE
  - PROPOSED TREE
  - EXISTING TREE
  - TREE PROTECTION ZONE
  - AREA OUTSIDE EXTENT OF SSDA PHYSICAL WORKS
  - PS201 ADMIN
  - PS302 STAFF
  - PS101 GLS
  - PS102 SLU
  - PS301 MISC
  - PS203 LIBRARY
  - PS203 SPECIAL PROGRAMS
  - PS202 HALL/CANTEEN /OSHC
  - PS303 STUDENT AMENITIES
  - PS000 CIRCULATION

**NBR**  
+61 2 9922 2344  
nbrs.com.au

Nominated Architect:  
Andrew Duffin NSW 5602  
NBR & Partners Pty Ltd VIC 51197  
ABN 16 002 247 565  
Any form of replication of this drawing in full or in part without the written permission of NBR & PARTNERS Pty Ltd constitutes an infringement of the copyright.

Project  
**DARCY RD PUBLIC SCHOOL**

Client  
**NSW GOVERNMENT**  
**Education**  
School Infrastructure

ISSUE  
**W-B**  
**WOODS BAGOT**

Project number  
**121668**  
Checked GS Approved GS Sheet size A1 Scale 1 : 250

Sheet title  
**OVERALL PLAN**  
**LEVEL 1**

Sheet number  
**DRPS-WB-AR- DA-12-10-01**  
Status  
**FOR INFORMATION**

Revision  
**4**







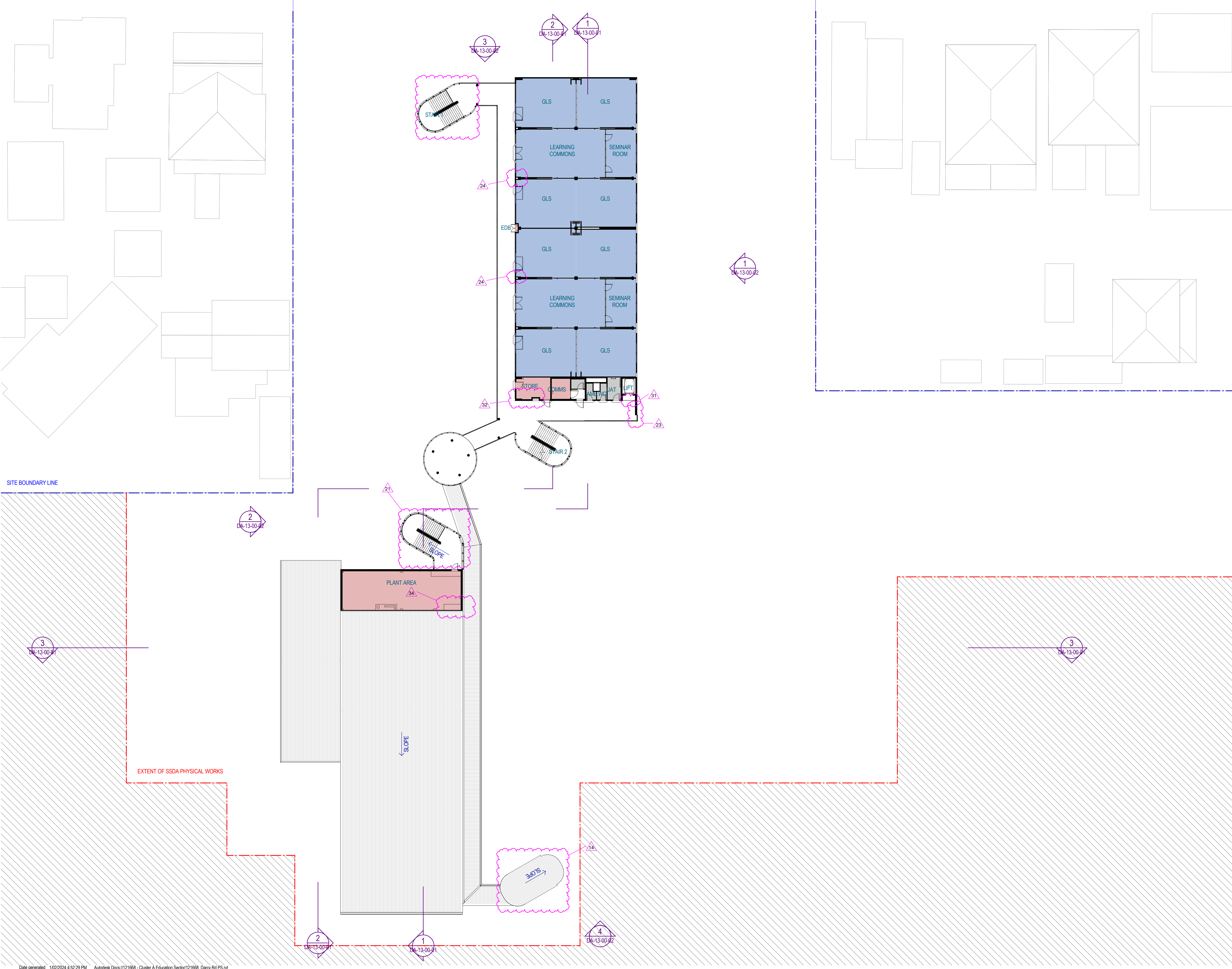

Recent revision history			
#	Status	Description	Date
1	For Information	Development Application	25/01/23
2	For Information	SSDA Update	04/04/23
3	For Information	SSDA Update	31/08/23
4	For Information	SSDA Update	10/05/24

Notes  
Copyright © Woods Bagot 2018  
All Rights Reserved  
No material may be reproduced without prior permission  
Contractor must verify all dimensions on site before commencing work or preparing shop drawings.  
Do not scale drawings.

- LEGEND**
- EXTENT OF SSDA PHYSICAL WORKS
  - SITE BOUNDARY LINE
  - PROPOSED TREE
  - EXISTING TREE
  - TREE PROTECTION ZONE
  - AREA OUTSIDE EXTENT OF SSDA PHYSICAL WORKS
  - PS201 ADMIN
  - PS302 STAFF
  - PS101 GLS
  - PS102 SLU
  - PS301 MISC
  - PS203 LIBRARY
  - PS203 SPECIAL PROGRAMS
  - PS202 HALL/CANTEEN /OSHC
  - PS303 STUDENT AMENITIES
  - PS000 CIRCULATION

**NBRS**  
+61 2 9922 2344  
nbrs.com.au

Nominated Architect:  
Andrew Duffin NSW 5602  
NBRS & Partners Pty Ltd VIC 51197  
ABN 16 002 247 565  
Any form of replication of this drawing in full or in part without the written permission of NBRS+PARTNERS Pty Ltd constitutes an infringement of the copyright.

Project  
**DARCY RD PUBLIC SCHOOL**

Client  
**NSW GOVERNMENT**  
**Education**  
School Infrastructure

ISSUED  
**W-B**  
**WOODS BAGOT**

Project number	Size check	
121668	25mm	
Checked	Approved	Sheet size
MM	GS	A1
		Scale
		1 : 250

Sheet title  
**OVERALL PLAN**  
**LEVEL 3**

Sheet number	Revision
<b>DRPS-WB-AR- DA-12-30-01</b>	<b>4</b>
Status	
<b>FOR INFORMATION</b>	



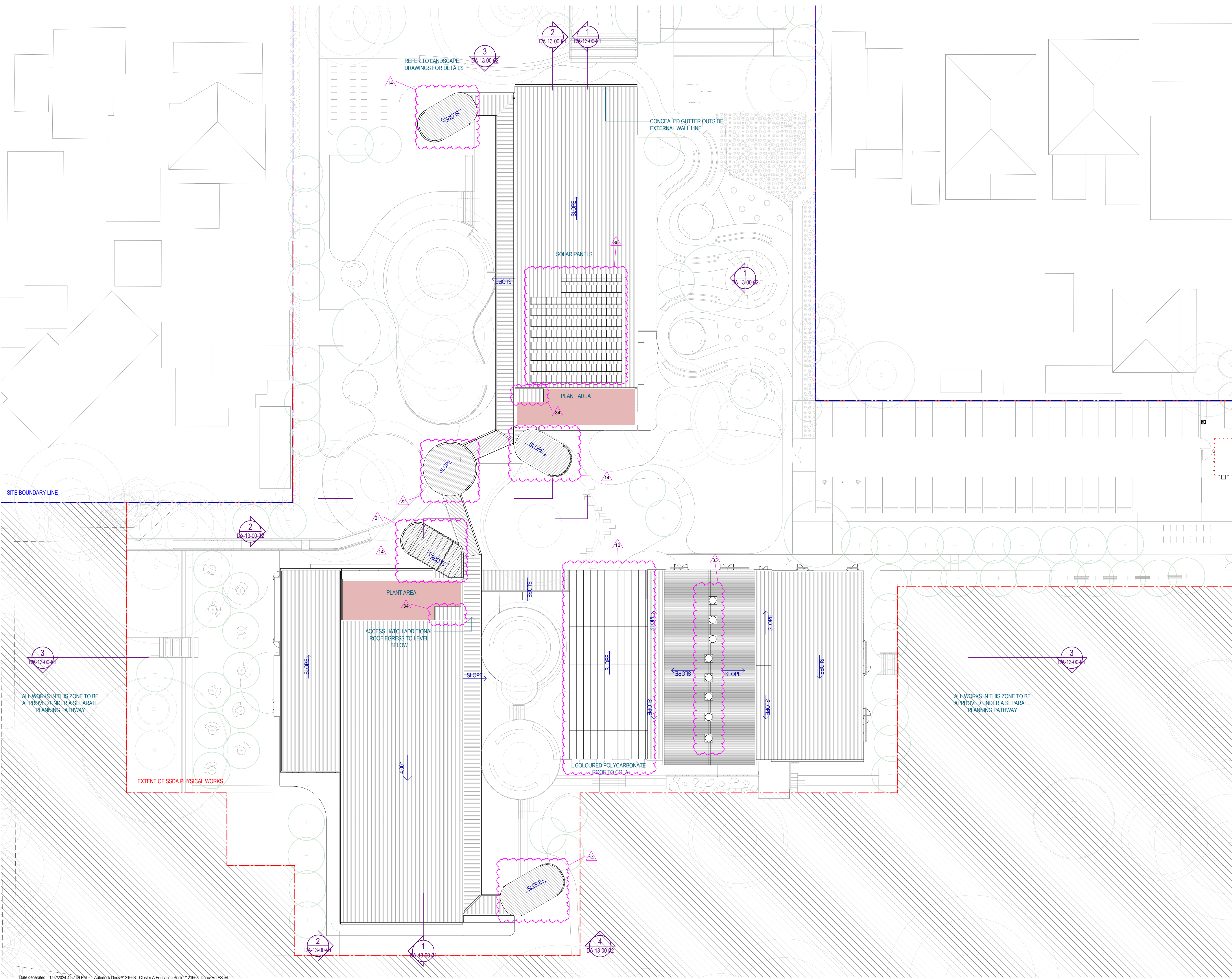

Recent revision history

#	Status	Description	Date
1	For Information	Development Application	25/01/23
2	For Information	SSDA Update	04/04/23
3	For Information	SSDA Update	31/08/23
4	For Information	SSDA Update	13/09/23
5	For Information	SSDA Update	10/05/24

Notes

Copyright © Woods Bagot 2018  
All Rights Reserved  
No material may be reproduced without prior permission

Contractor must verify all dimensions on site before commencing work or preparing shop drawings.

Do not scale drawings.

LEGEND

EXTENT OF SSDA PHYSICAL WORKS

SITE BOUNDARY LINE

PROPOSED TREE

EXISTING TREE

TREE PROTECTION ZONE

AREA OUTSIDE EXTENT OF SSDA PHYSICAL WORKS

PS201 ADMIN

PS302 STAFF

PS101 GLS

PS102 SLU

PS301 MISC

PS203 LIBRARY

PS203 SPECIAL PROGRAMS

PS202 HALL/CANTEEN /OSHC

PS303 STUDENT AMENITIES

PS000 CIRCULATION

NBRS

+61 2 9922 2344

nbrs.com.au

Nominated Architect:

NBRS & Partners Pty Ltd VIC 51197

ABN 16 002 247 565

Any form of replication of this drawing in full or in part, without the written permission of NBRS+PARTNERS Pty Ltd constitutes an infringement of the copyright.

Project

DARCY RD PUBLIC SCHOOL

Client

NSW GOVERNMENT

Education School Infrastructure

ISSUE

W-B

WOODS BAGOT

Project number

121668

Size check

25mm

Checked

Approved

Sheet size

Scale

MM

GS

A1

1 : 250

Sheet title

OVERALL PLAN OVERALL ROOF

Sheet number

DRPS-WB-AR- DA-12-RF-01

Revision

5

Status

FOR INFORMATION

Date generated

1/02/2024 4:52:49 PM

Autodesk Docs/121668 - Cluster A Education Sector/121668\_Darcy Rd PS.rvt



1 SSDA-SECTION AA  
SCALE 1 : 250

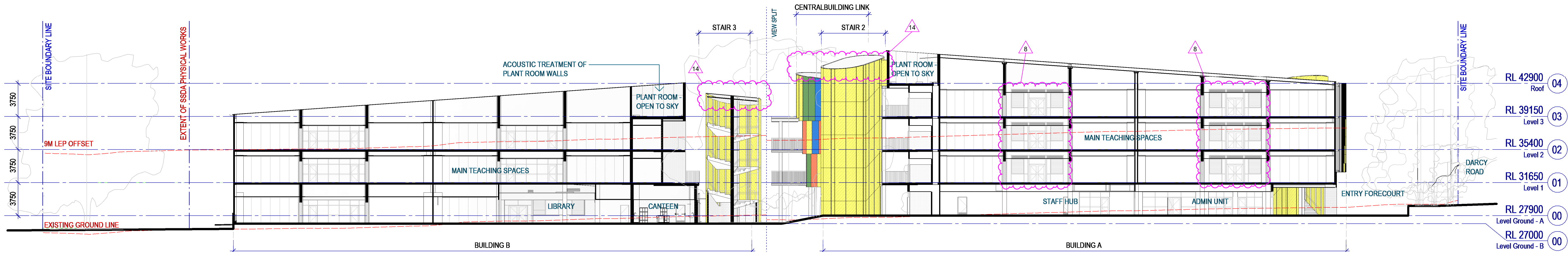

2 SSDA-SECTION BB  
SCALE 1 : 250

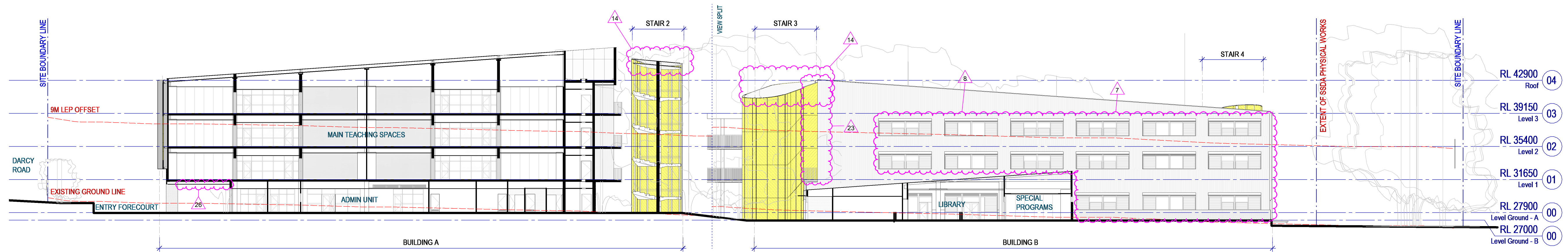

3 SSDA-SECTION CC  
SCALE 1 : 250

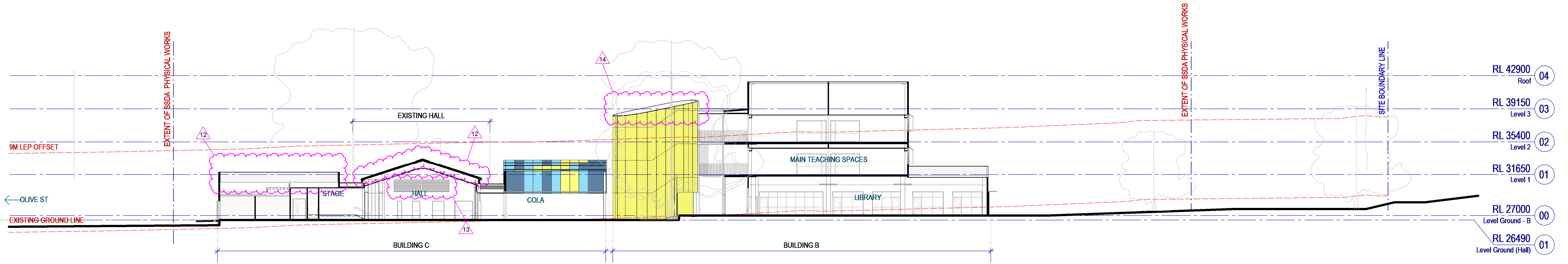

Recent revision history		
#	Status	Description
1	For Information	Development Application
2	For Information	SSDA Update
3	For Information	SSDA Update
4	For Information	SSDA Update

Notes  
Copyright © Woods Bagot 2018  
All Rights Reserved  
No material may be reproduced without prior permission  
Contractor must verify all dimensions on site before commencing work or preparing shop drawings.  
Do not scale drawings.

LEGEND	
--- EXTENT OF SSDA PHYSICAL WORKS	
--- SITE BOUNDARY LINE	
--- PROPOSED TREE	
--- EXISTING TREE	
--- TREE PROTECTION ZONE	
--- AREA OUTSIDE EXTENT OF SSDA PHYSICAL WORKS	

NBRS

+61 2 9922 2344  
nbrs.com.au  
Nominated Architect:  
NBRS & Partners Pty Ltd VIC 51197  
ABN 16 002 247 565  
Any form of replication of this drawing in full or in part, without the written permission of NBRS-PARTNERS Pty Ltd constitutes an infringement of the copyright.

Project  
DARCY RD PUBLIC SCHOOL

Client  
NSW GOVERNMENT  
Education  
School Infrastructure

Issue  
W-B  
WOODS BAGOT

Project number	Size check
121668	25mm
Checked	Approved
MM	GS
Sheet size	Scale
A1	1 : 250

Sheet title  
OVERALL SITE  
SECTIONS

Sheet number	Revision
DRPS-WB-AR-DA-13-00-01	4
Status	
FOR INFORMATION	



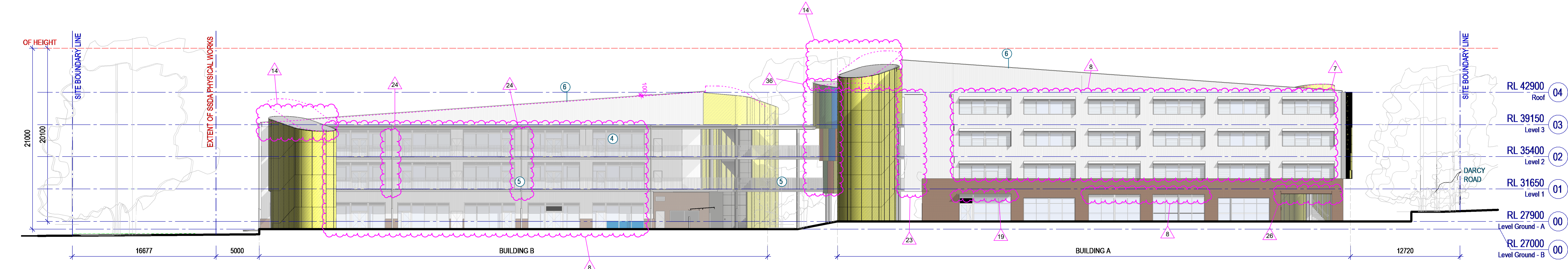

1 SSDA-EAST ELEVATION  
SCALE 1 : 250

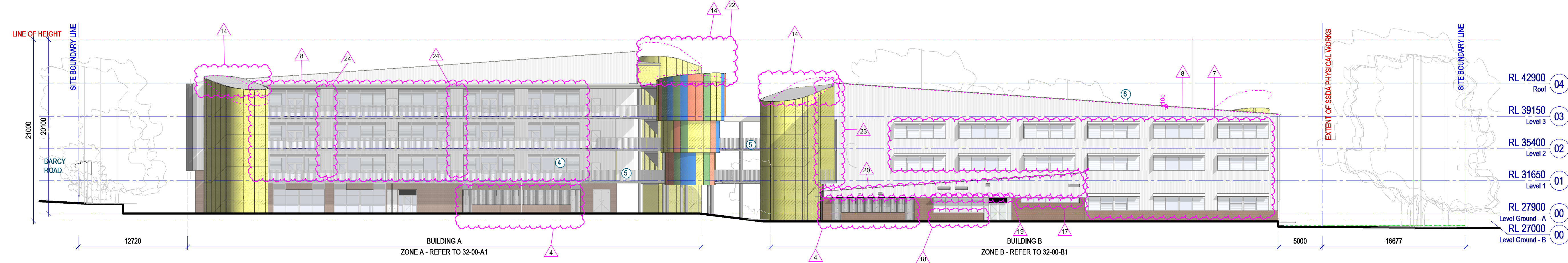

2 SSDA-WEST ELEVATION  
SCALE 1 : 250

- Below are Architectural amendments from SSDA to DD.  
Refer to SSDA-DD changes report for more details:
- Cladding - Zincalume corrugated cladding changed to Colorbond corrugated cladding colour shale grey, vertical cladding throughout
  - Roof - Zincalume corrugated roof sheeting changed to Colorbond Kliplik roof colour Surfmist
  - Brick - Recycled brick plinth changed to Bowral 76 Renovation Gertrudis Brown. Proposed brickwork will be similar to existing brickwork as it has a smoother face and is readily available
  - Screening added to ground floor boys and Girls toilets, Brick Lintel removed
  - Northern Building A Facade with large format signage, changed from Corrugated metal sheeting to folded Aluminium powdercoated panels. Replacing the Corrugated Customorb faceted wall with folded aluminium screening would allow the external corrugated wall to be flat and improve weathertightness. There is not enough quantities for the custom Yellow corrugated metal cladding
  - Carpark entry amended to accommodate sliding gate location so that staff cars can open the sliding gate via a card reader bollard. Gates to the waste enclosure have also been added.
  - External windows amended to allow for a steel mullion to break up window opening size. The Awning windows were replaced with operable louvres
  - Windows size amended to incorporate Mechanical louvres integrated within window frame. Window sill raised to 1200 above FFL.
  - COLA polycarbonate panel lengths increased to reduce amount of stepping from 9 to 5 steps
  - Minor amendment to internal Hall and OSHC layout to comply EFSG accomodation schedule.
  - Lowering Hall roof to match existing Hall roof height and also lowering the roof over the OSHC by approx. 1.2m
  - Large Ventilation louvres added to north and south gable of Hall
  - External stairwell roofs were amended, minor change to roof slope and ridge lowered
  - Staff EOT's amended to include a Airlock and sepearate Male and Female WC/EOT
  - Airlock added between Canteen Back of House office and Ambulant WC
  - Special Programs windows lowered below 3m of the internal ceiling level
  - Low height Brick wall increased to 950mm above FFL to GF western elevation of Library
  - Sunhoods added on ground floor over door ways required by façade consultant to prevent water ingress through doors
  - Horizontal corrugated zincalume cladding changed to vertical corrugated colorbond cladding
  - Stair 03 slightly shifted to the north-west to avoid bottom landing encroaching into main circulation spine.
  - Roof pitch to interconnecting node amended to fall onto walkway roof, ridge is slightly higher
  - Vertical metal cladding in lieu of balustrade to protect Lift shaft + Comms
  - EDB door removed to upper level walkway, This consolidates the EDB to be located between typical Leaning hubs.
  - Door shifted to align with revised internal layout
  - Soffit level raised to match northern soffit of GF Block A
  - Ventilation louvres added above doors
  - External round Concrete Columns removed for the stairs and Concrete column moved
  - Northern western door to Hall moved away from downpipes
  - Lift Alcove added due to reduced size of Lift well depth.
  - FHR in corner store room location amended
  - Roof ridge mounted ventilation fans to Hall
  - New low height roof over MSSB
  - Extent of solar panels amended
  - Extra colours added to Central building link
  - Stair 04 ground floor landing amended to be 6m away from the building
  - Concrete floodwall (For targeted flood protection) to south western corner of Block B

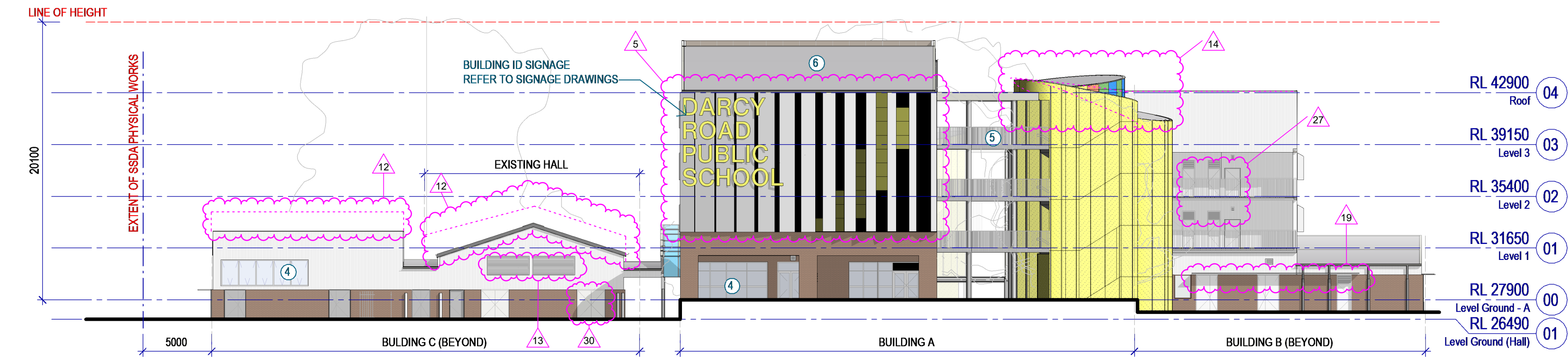

3 SSDA-NORTH ELEVATION  
SCALE 1 : 250

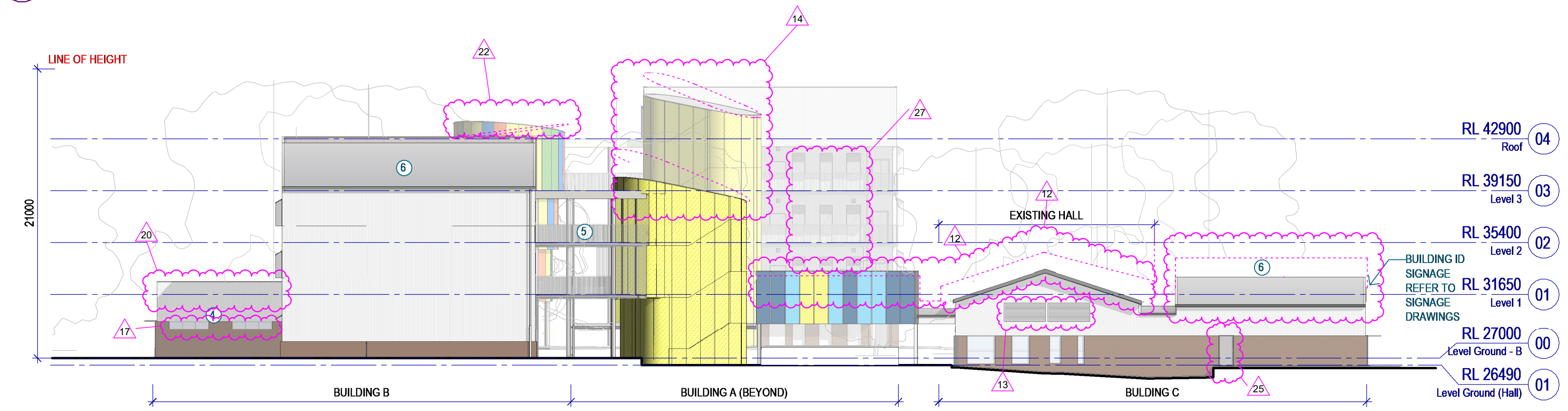

4 SSDA-SOUTH ELEVATION  
SCALE 1 : 250

Recent revision history			Date
#	Status	Description	
1	For Information	Development Application	25/01/23
2	For Information	SSDA Update	04/04/23
3	For Information	SSDA Update	31/08/23
4	For Information	SSDA Update	10/05/24

Notes  
Copyright © Woods Bagot 2018  
All Rights Reserved  
No material may be reproduced without prior permission  
Contractor must verify all dimensions on site before commencing work or preparing shop drawings.  
Do not scale drawings.

- LEGEND**
- EXTENT OF SSDA PHYSICAL WORKS
  - SITE BOUNDARY LINE
  - PROPOSED TREE
  - EXISTING TREE
  - TREE PROTECTION ZONE
  - AREA OUTSIDE EXTENT OF SSDA PHYSICAL WORKS

- LEGEND**
- CUSTOM ORB METAL CLADDING
  - BRICK WALL
  - PERFORATED ALUMINIUM MESH SCREEN
  - GLAZING AND SPANDREL
  - METAL BALUSTRADE
  - ALUMINIUM ROOF SHEETING
  - POLYCARBONATE ROOF PANELS
  - W+B indicative Ridge heights

# NBRS

+61 2 9922 2344  
nbrs.com.au

Nominated Architect:  
NBRS & Partners Pty Ltd VIC 51197  
ABN 16 002 247 565  
Any form of replication of this drawing in full or in part, without the written permission of NBRS-PARTNERS Pty Ltd constitutes an infringement of the copyright.

Project  
DARCY RD PUBLIC SCHOOL

Client  
NSW GOVERNMENT  
Education  
School Infrastructure

Issue  
W-B  
WOODS BAGOT

Project number 121668	Size check 25mm
Checked MM	Approved GS
Sheet size A1	Scale 1 : 250

Sheet title  
OVERALL SITE ELEVATIONS

Sheet number DRPS-WB-AR- DA-13-00-02	Revision 4
Status FOR INFORMATION	



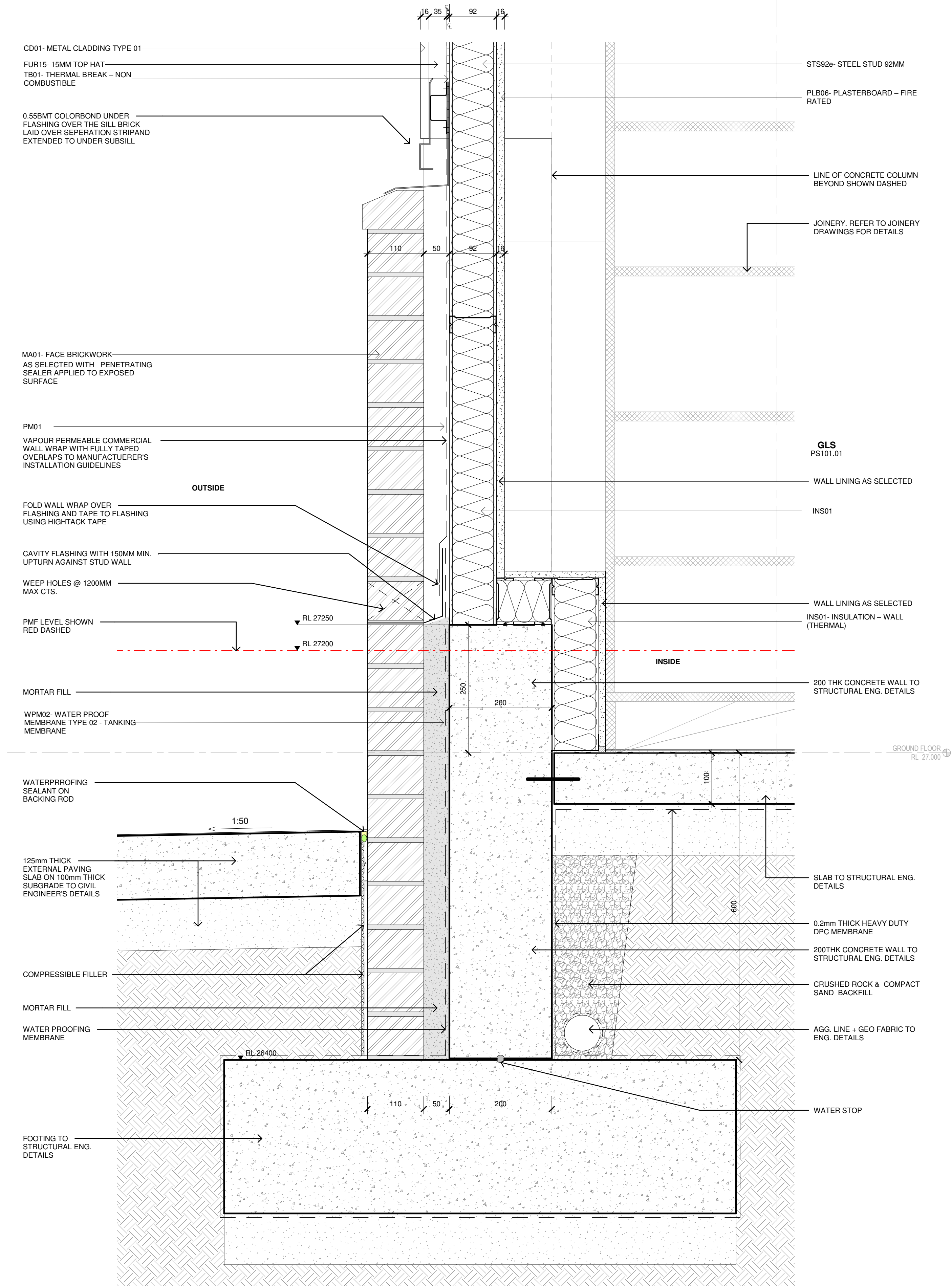

1 TYP. SLAB EDGE DETAIL ALONG S FACADE GRID 17  
1620 1:5

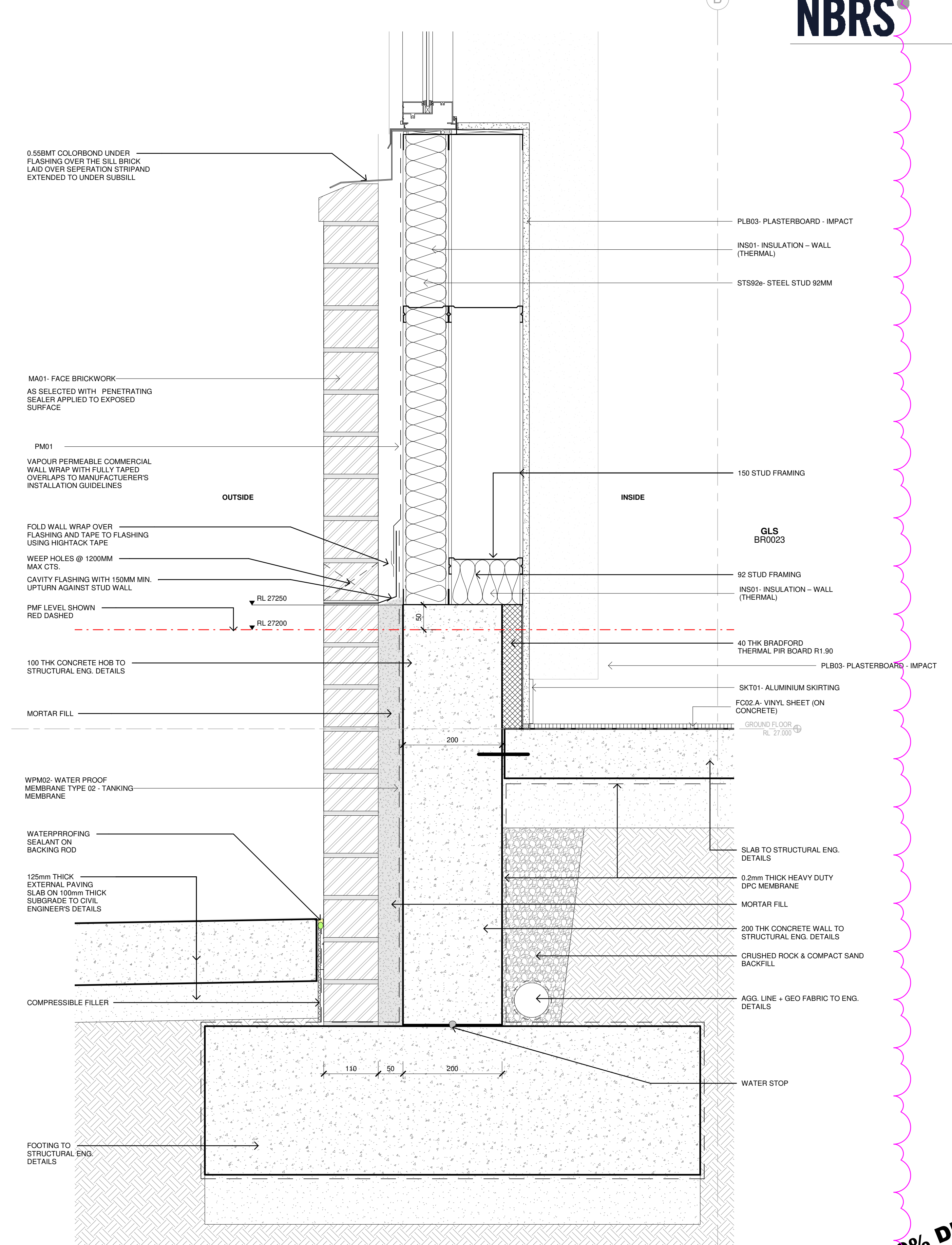

2 TYP. SLAB EDGE DETAIL ALONG S-W FACADE GRID B  
1020 1:5

Issue No.	Date	Description	Chkd
1	07/12/2023	Updated Detail & Schedule	
2	14/02/2024	Issue for Coordination	

Changes to this Revision

**ELECTRICAL**  
**PRO ELECTRICAL**  
Steve Ward, Grant Cornwell  
7/276 New Line Road, Dural NSW Australia 2158  
+61 2 96513455  
grant.c@pronetwork.com.au

**MECHANICAL**  
**ICR Air Conditioning**  
Amir Tambrchi  
Unit 12, 175 Briens Road NORTHMEAD NSW 2152  
+61 2 96901788  
amir@icrair.com.au  
**HYDRAULIC**  
**Hitech Plumbing + Inline Hydraulic**  
Ben Bradley, Paul McDonald  
Unit 42 & 43, 45-47 Green St, Banksmeadow, NSW 2019  
PM: 0473 392 909  
pau@inlinets.com.au

**LANDSCAPE ARCHITECT**  
**URBIS**  
Yen Yu  
Level 8, Angel Place, 123 Pitt Street, NSW 2000  
+61 2 82337637  
yu@urbis.com.au  
**STRUCTURE/CIVIL**  
**TTW**  
Hung Nguyen  
Level 6, 73 Miller Street, NSW 2060  
+612 9439 7288  
hung.nguyen@ttw.com.au

**ARCHITECTURE**  
**NBRS**  
John Vasco  
4 Glen Street, Milsom Point NSW Australia 2061  
+61 2 9922 2344  
john.vasco@nbns.com.au  
**BUILDER**  
**TAYLOR CONSTRUCTION GROUP**  
Katherine Santonuevo  
Level 16, 100 Pacific Highway, NSW 2060  
+61 2 87369000  
katherine@taylorau.com.au

Drawing Title  
WALL SECTIONS - BLOCK B 02

Project  
Darcy Road Public School  
at  
98A Darcy Rd, Wentworthville NSW 2145  
for  
Taylor Construction + SINSW

**NBRS**  
+61 2 9922 2344  
Nominated Architect:  
Andrew Duffin NSW 5602  
NBRS & Partners Pty Ltd VIC 51197  
Any form of replication of this drawing in full or in part without the written permission of NBRS+PARTNERS Pty Ltd constitutes an infringement of the copyright.

nbns.com.au

ABN 16 002 247 565

Date 14/02/2024 9:13:27 PM  
Scale 1:5 @ A1

Drawing Reference

DRPS-NBRS-BB-XX-DR-A-5421

Revision

2

90% DD