

**LEGEND**

- TEMPORARY SITE ENTRY/EXIT
- SILT FENCE
- SILT TRAP
- ROCK CHECK DAM

**EROSION CONTROL NOTES**

- E1 INSTALL SILT FENCES ON LOW SIDE OF SITE AND AS REQUIRED BY LOCAL COUNCIL PRIOR TO COMMENCEMENT OF TOPSOIL STRIPPING.
- E2 INSTALL DRAINAGE SYSTEM AND SILT FENCES AROUND PITS AS SOON AS PRACTICABLE.
- E3 RENSTATE GRASS COVER AS SOON AS PRACTICABLE.

**NSW GOVERNMENT** | **Planning & Environment**  
 Issued Under the Environmental Planning and Assessment Act 1979  
 Approved Application No. 820 8310  
 granted on the 28 Nov 2012  
 Signed A. Coonan  
 Sheet No. 34 of 35

TEMPORARY CONSTRUCTION ENTRY/EXIT. REFER TO DETAIL.

FOR CONTINUATION REFER DRAWING ES2

File	Date	Description	Rev	Appr



Architect  
 TKD  
 LEVEL 1, 19 FOSTER STREET  
 SURRY HILLS, NSW, 2010







CURL CURL NORTH  
 PUBLIC SCHOOL  
 EROSION AND SEDIMENT  
 CONTROL PLAN SHEET 1

Date	Approved	Verified	Prepared
MAY 2018	S.D.C.	A.P.	J.K.
Scale @ B1 1:200	02.05.18	02.05.18	02.05.18
Job number 16-258	Drawing number ES1	Amendment	

FOR CONTINUATION REFER DRAWING ES1

**LEGEND**

-  TEMPORARY SITE ENTRY/EXIT
-  SILT FENCE
-  SILT TRAP
-  ROCK CHECK DAM

**EROSION CONTROL NOTES**

- E1 INSTALL SILT FENCES ON LOW SIDE OF SITE AND AS REQUIRED BY LOCAL COUNCIL PRIOR TO COMMENCEMENT OF TOPSOIL STRIPPING.
- E2 INSTALL DRAINAGE SYSTEM AND SILT FENCES AROUND PITS AS SOON AS PRACTICABLE.
- E3 RENSTATE GRASS COVER AS SOON AS PRACTICABLE.

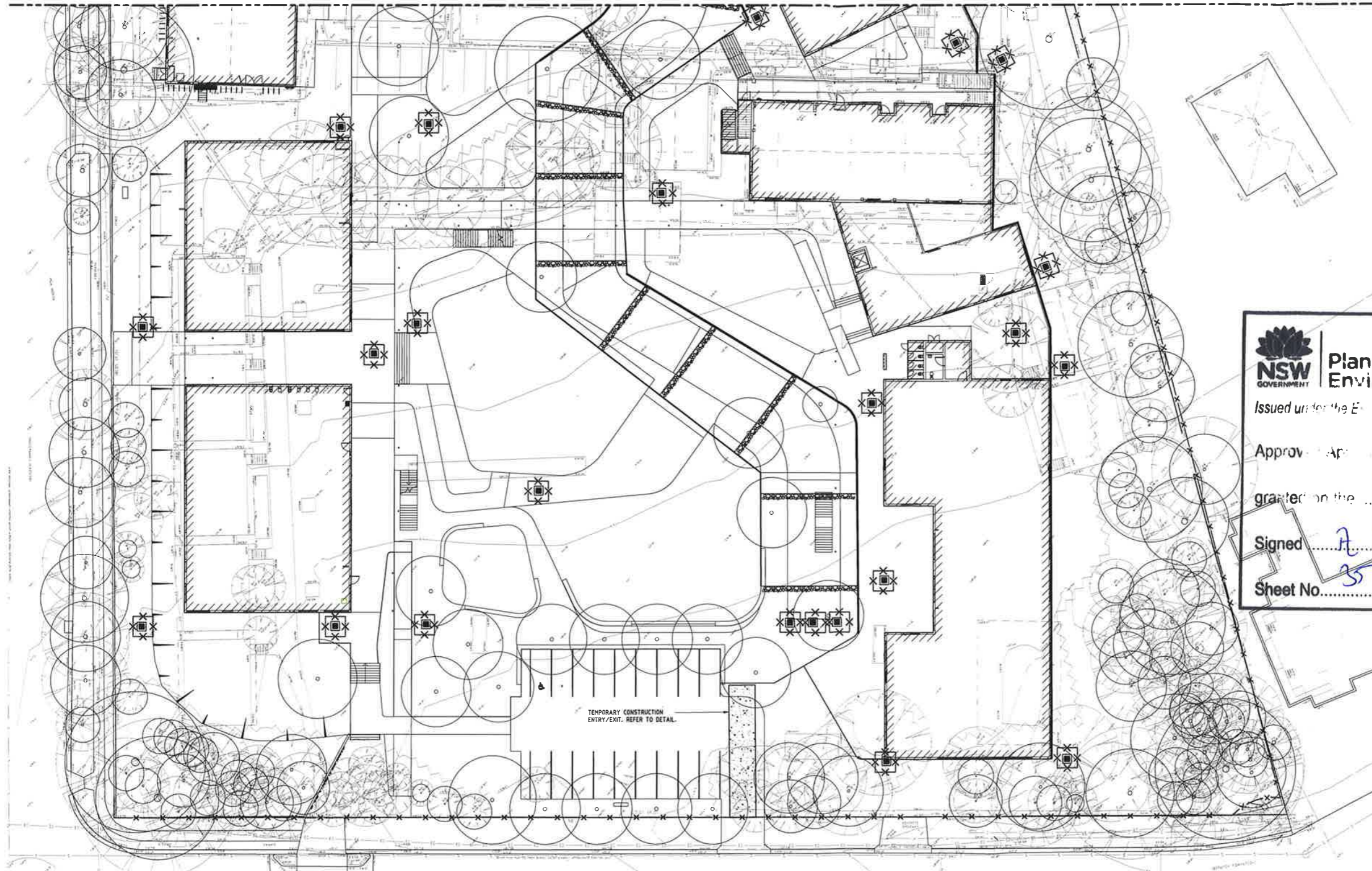

**NSW GOVERNMENT** | **Planning & Environment**

Issued under the Environmental Planning and Assessment Act 1979

Approval No. 830 8310

granted on the 28 NOV 2014

Signed A. COOMAN

Sheet No. 35 of 35

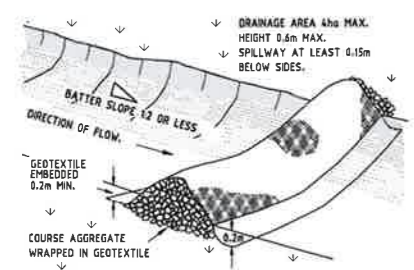

ROCK CHECK DAM DETAIL

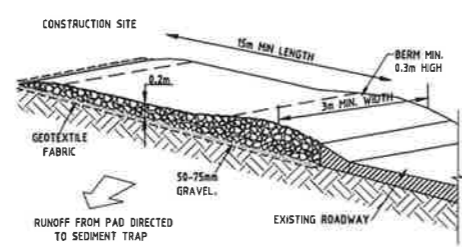

TEMPORARY CONSTRUCTION ENTRY/EXIT TO BE PROVIDED WHERE CONSTRUCTION VEHICLES LEAVE SITE.

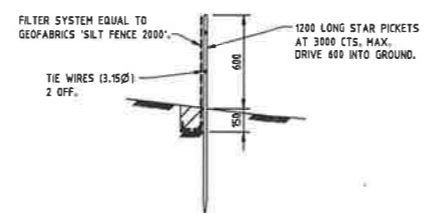

SILT FENCE DETAIL TO BE PLACED AROUND LOW SIDE OF WORKS AND AS REQUIRED TO PREVENT SOIL WASHING OFF SITE.

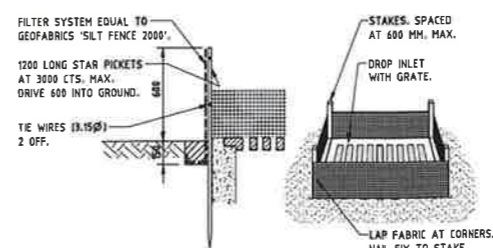

GEOTEXTILE FILTER FABRIC DROP INLET SEDIMENT TRAP

No.	Date	Description	Rev	Appr
A	19.05.18	REVISED CAR PARK		



Architect  
TKD  
LEVEL 1, 19 FOSTER STREET  
SURRY HILLS, NSW, 2010

**Woolacotts**  
CONSULTING ENGINEERS  
T +61 2 9520 1520 | www.woolacotts.com.au  
Ground Floor, 124 Brown Street, Chateaufort, NSW 2087

CURL CURL NORTH  
PUBLIC SCHOOL  
EROSION AND SEDIMENT  
CONTROL PLAN SHEET 2

Date	Approved	Verified	Prepared
MAY 2018	S.D.C.	A.P.	J.K.
Scale @ B1	02.05.18	02.05.18	02.05.18
1:200, 20			
Job Number	Drawing Number	Revision	Sheet
16-258	ES2		A