

NOTES:  
 1. Figured dimensions shall be taken in preference to scaling.  
 2. The contractor shall check all dimensions on site before commencing work.

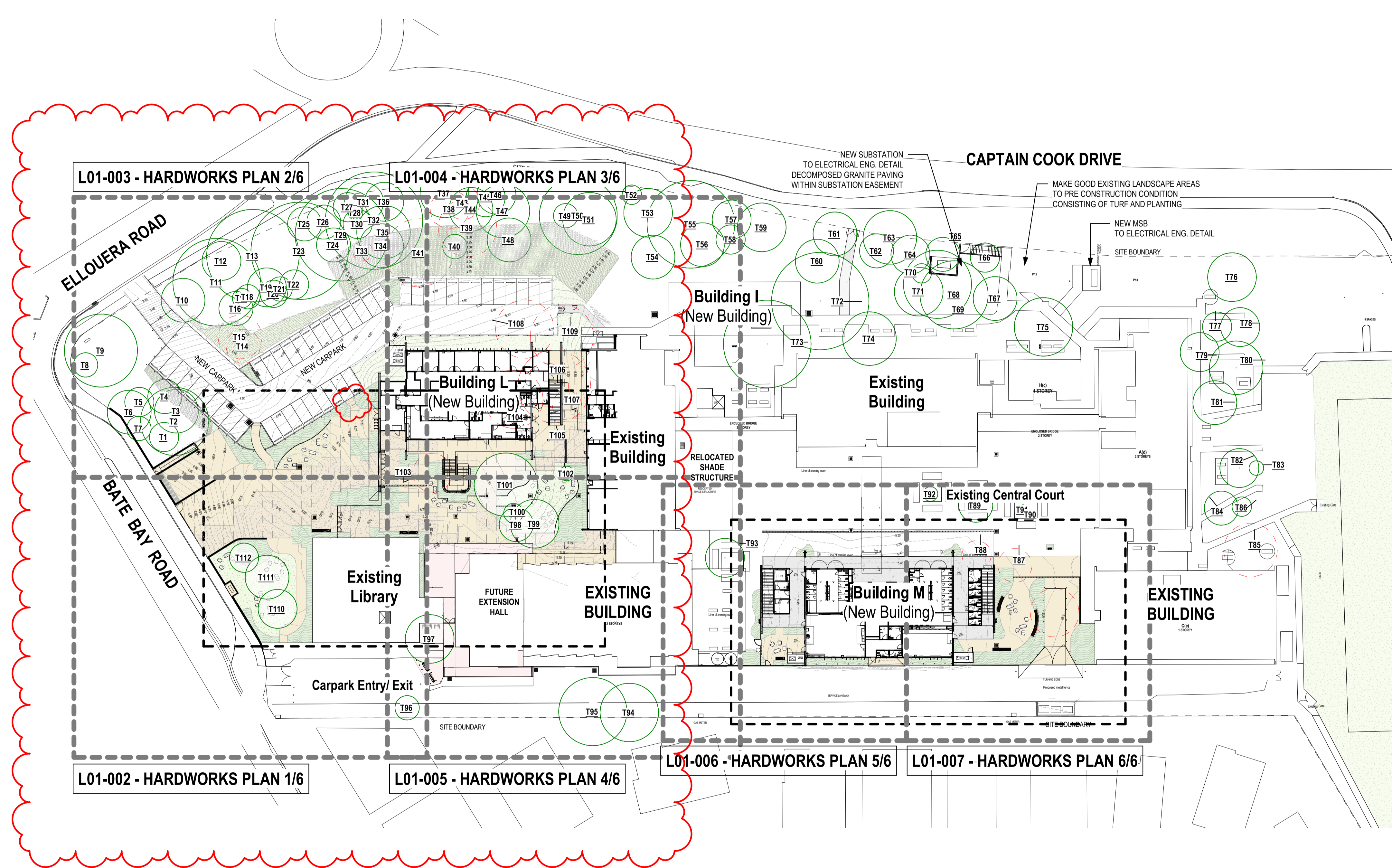

ISSUE	DESCRIPTION	DATE
G	FOR CONSTRUCTION - REVISED CIVIL	07/10/2023
F	FOR CONSTRUCTION - PATH AMENDMENT	26/06/2023
E	FOR CONSTRUCTION	26/05/2023
D	FOR CONSTRUCTION DRAFT	04/05/2023
C	100% DESIGN DEVELOPMENT	19/04/2023
B	80% DESIGN DEVELOPMENT	12/04/2023
A	50% DESIGN DEVELOPMENT ISSUE	02/03/2023

**TaylorBrammer**  
 TAYLOR BRAMMER LANDSCAPE ARCHITECTS PTY LTD  
 SYDNEY STUDIO  
 218 OXFORD STREET  
 WOOLLAHRA NSW 2025  
 T: +61 2 9387 8855  
 F: +61 2 9387 8155  
 E: SYDNEY@TAYLORBRAMMER.COM.AU

PROJECT:  
**CRONULLA HIGH SCHOOL**

CLIENT:  
**Fulton Trotter Architects**

DRAWING TITLE:  
**SITE PLAN**

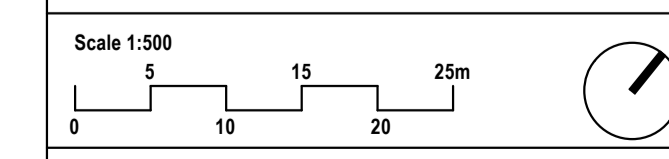

SCALE	CHECKED	DESIGNED	DRAWING NUMBER	REVISION
1:500	AL	AL	CR-TBA-OZ-ZZ-DR-L-1001	G

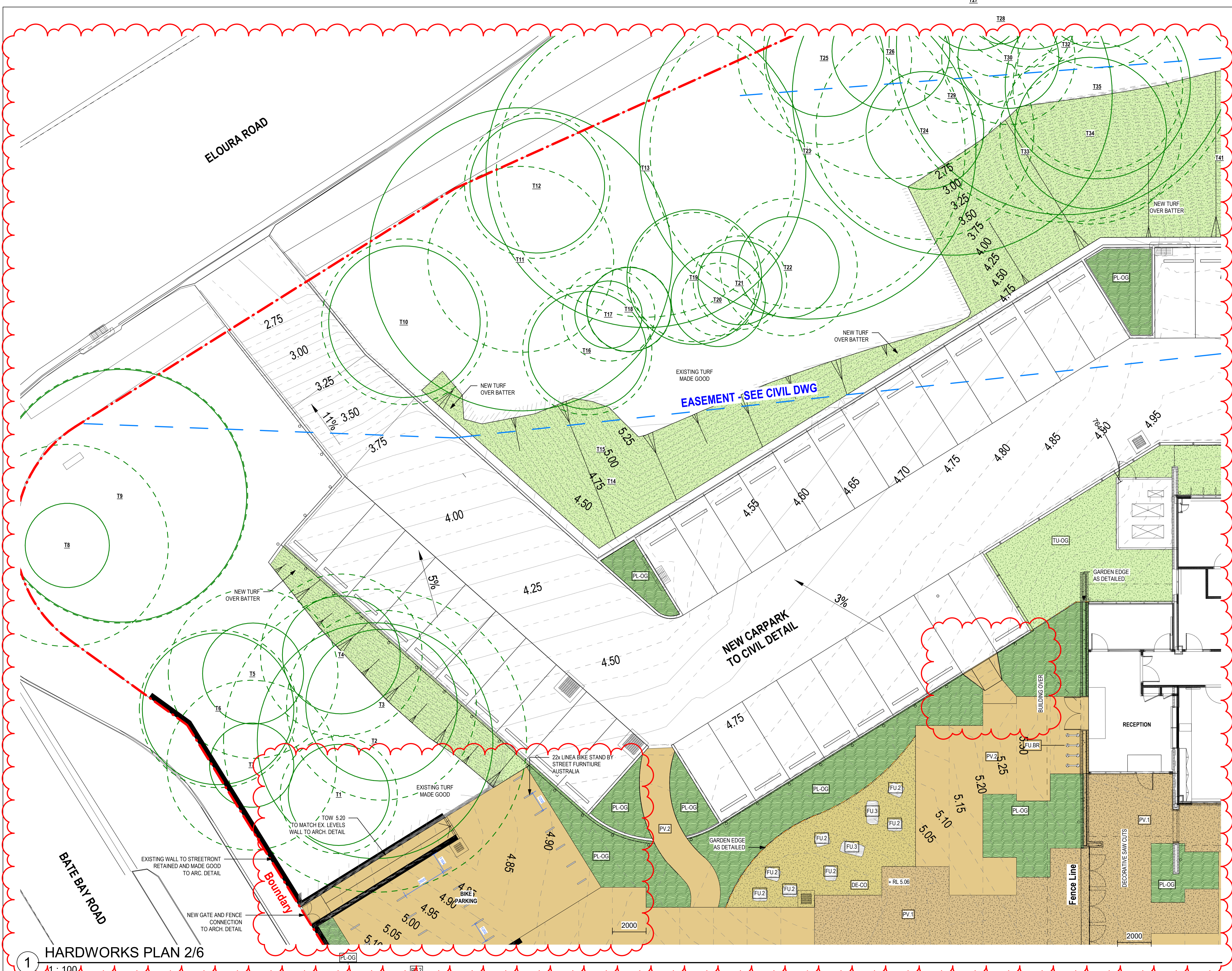

NOTES:  
 1. Figured dimensions shall be taken in preference to scaling.  
 2. The contractor shall check all dimensions on site before commencing work.

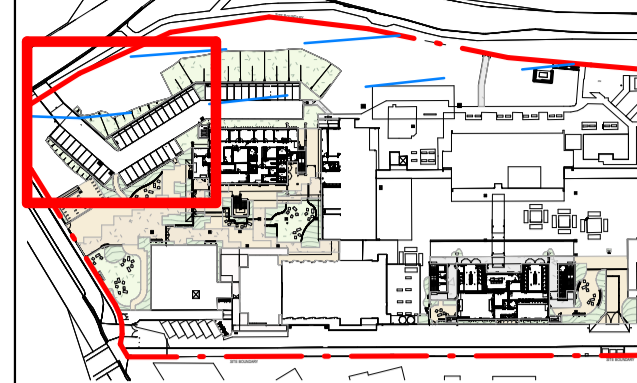

**KEY PLAN**

**LEGEND**

- EXISTING TREE RETAINED
- PLANTING ON GRADE
- TURF ON GRADE
- PEBBLE ON GRADE
- DECOMPOSED GRANITE PAVING
- INSITU CONCRETE PAVING WITH OXIDE AND EXPOSED AGGREGATE COLOUR: FLINDERS BY GEOSTONE
- INSITU CONCRETE PAVING WITH OXIDE AND BROOM FINISH
- GREY CONCRETE PAVING WITH BROOM FINISH
- BIKE RACK BY STREET FURNITURE
- GARDEN EDGE AS DETAILED
- STONE BOULDER SEATING
- PAVING BY OTHERS

ISSUE	DESCRIPTION	DATE
G	FOR CONSTRUCTION - REVISED CIVIL	07/10/2023
F	FOR CONSTRUCTION - PATH AMENDMENT	26/06/2023
E	FOR CONSTRUCTION	26/05/2023
D	FOR CONSTRUCTION DRAFT	24/05/2023
C	100% DESIGN DEVELOPMENT	19/04/2023
B	80% DESIGN DEVELOPMENT	12/04/2023
A	50% DESIGN DEVELOPMENT ISSUE	02/03/2023

**TaylorBrammer**  
 TAYLOR BRAMMER LANDSCAPE ARCHITECTS PTY LTD  
 SYDNEY STUDIO  
 218 OXFORD STREET WOOLLAHRA NSW 2025  
 T: +61 2 9387 8855  
 F: +61 2 9387 8155  
 E: SYDNEY@TAYLORBRAMMER.COM.AU

PROJECT: **CRONULLA HIGH SCHOOL**

CLIENT: **Fulton Trotter Architects**

DRAWING TITLE: **HARDWORKS PLAN 2/6**

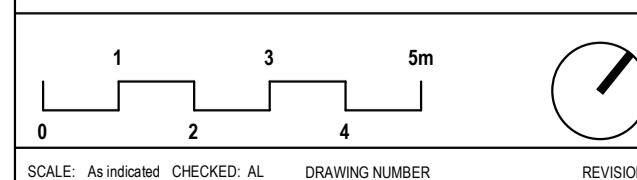

SCALE	As Indicated	CHECKED	AL	DRAWING NUMBER	REVISION
DATE:	03/02/2023	JOB NO.:	20-1630	CR-TBA-OZ-ZZ-DR-L-1003	<b>G</b>
DRAWN:	VH	DESIGNED:	AL		

**1** HARDWORKS PLAN 2/6  
 1 : 100

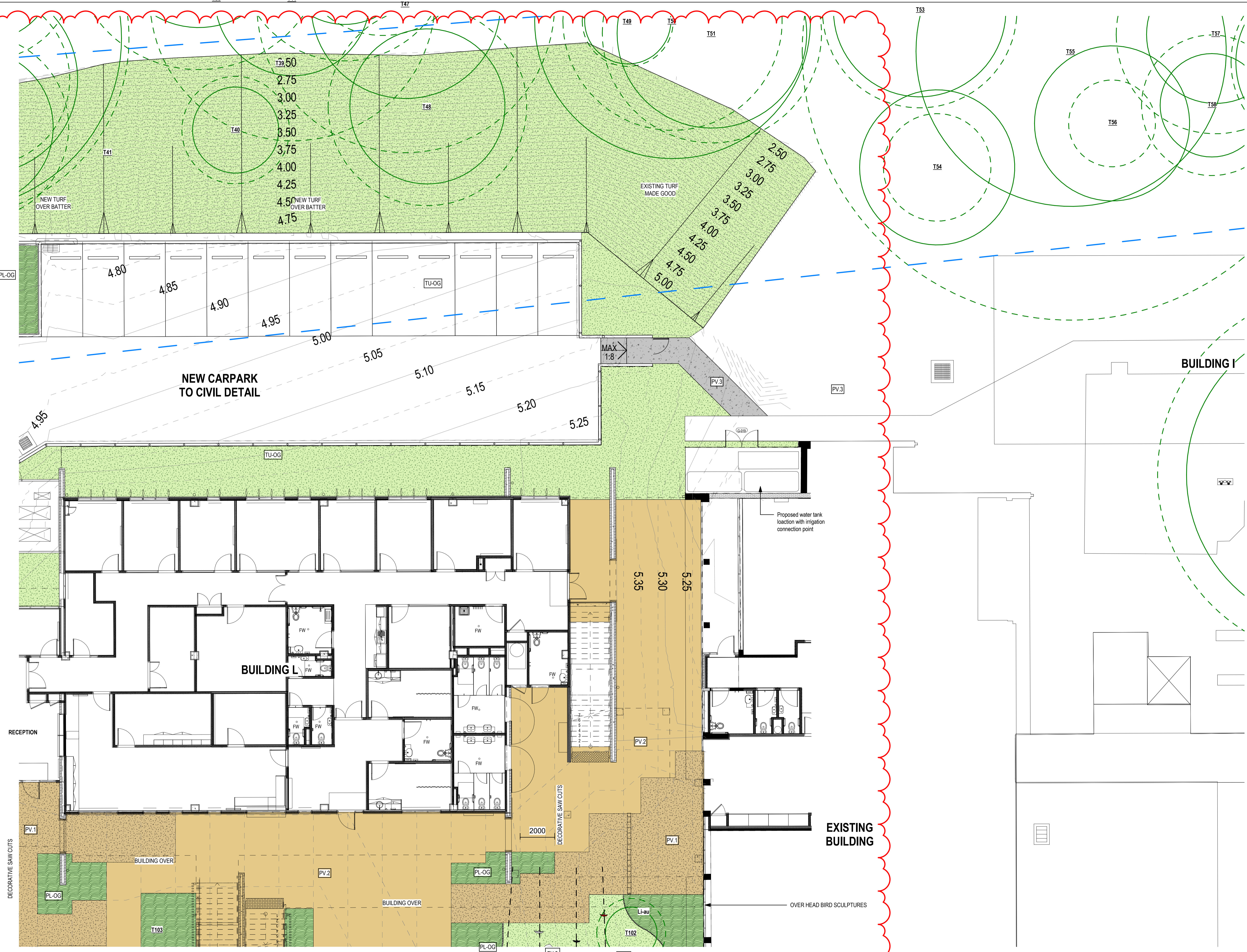

NOTES:  
 1. Figured dimensions shall be taken in preference to scaling.  
 2. The contractor shall check all dimensions on site before commencing work.

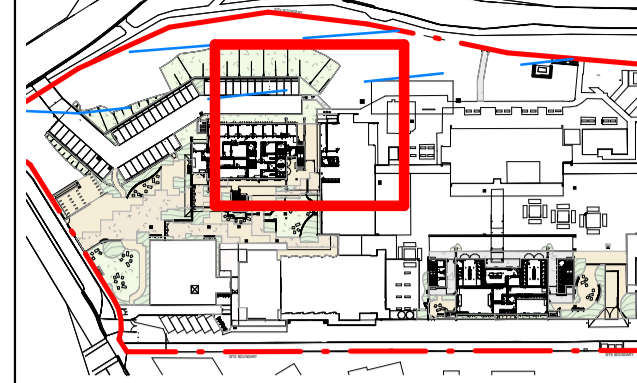

- KEY PLAN**
- LEGEND**
- EXISTING TREE RETAINED
  - PL-OG PLANTING ON GRADE
  - TU-OG TURF ON GRADE
  - PB-OG PEBBLE ON GRADE
  - DE-CO DECOMPOSED GRANITE PAVING
  - PV.1 INSITU CONCRETE PAVING WITH OXIDE AND EXPOSED AGGREGATE COLOUR: FLINDERS BY GEOSTONE
  - PV.2 INSITU CONCRETE PAVING WITH OXIDE AND BROOM FINISH
  - PV.3 GREY CONCRETE PAVING WITH BROOM FINISH
  - BIKE RACK BY STREET FURNITURE
  - GARDEN EDGE AS DETAILED
  - STONE BOULDER SEATING
  - PAVING BY OTHERS

ISSUE	DESCRIPTION	DATE
F	FOR CONSTRUCTION - REVISED CIVIL	27.10.2023
D	FOR CONSTRUCTION	26.05.2023
C	FOR CONSTRUCTION DRAFT	14.05.2023
B	100% DESIGN DEVELOPMENT	19.04.2023
A	80% DESIGN DEVELOPMENT	12.04.2023
1	50% DESIGN DEVELOPMENT ISSUE	02.03.2023

**TaylorBrammer**  
 TAYLOR BRAMMER LANDSCAPE ARCHITECTS PTY LTD  
 SYDNEY STUDIO  
 218 OXFORD STREET WOOLLAHRA NSW 2025  
 T: +61 2 9387 8855  
 F: +61 2 9387 8155  
 E: SYDNEY@TAYLORBRAMMER.COM.AU

PROJECT:  
**CRONULLA HIGH SCHOOL**

CLIENT:  
**Fulton Trotter Architects**

DRAWING TITLE:  
**HARDWORKS PLAN 3/6**

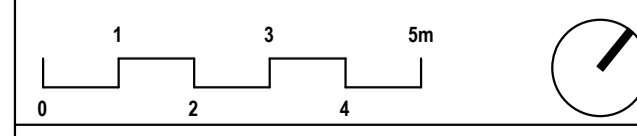

SCALE	DATE	DESIGNED	CHECKED	DRAWN	DATE	REVISION
As Indicated	03.02.2023	VH	AL	VH	20.10.23	F

**1 HARDWORKS PLAN 3/6**  
 1 : 100

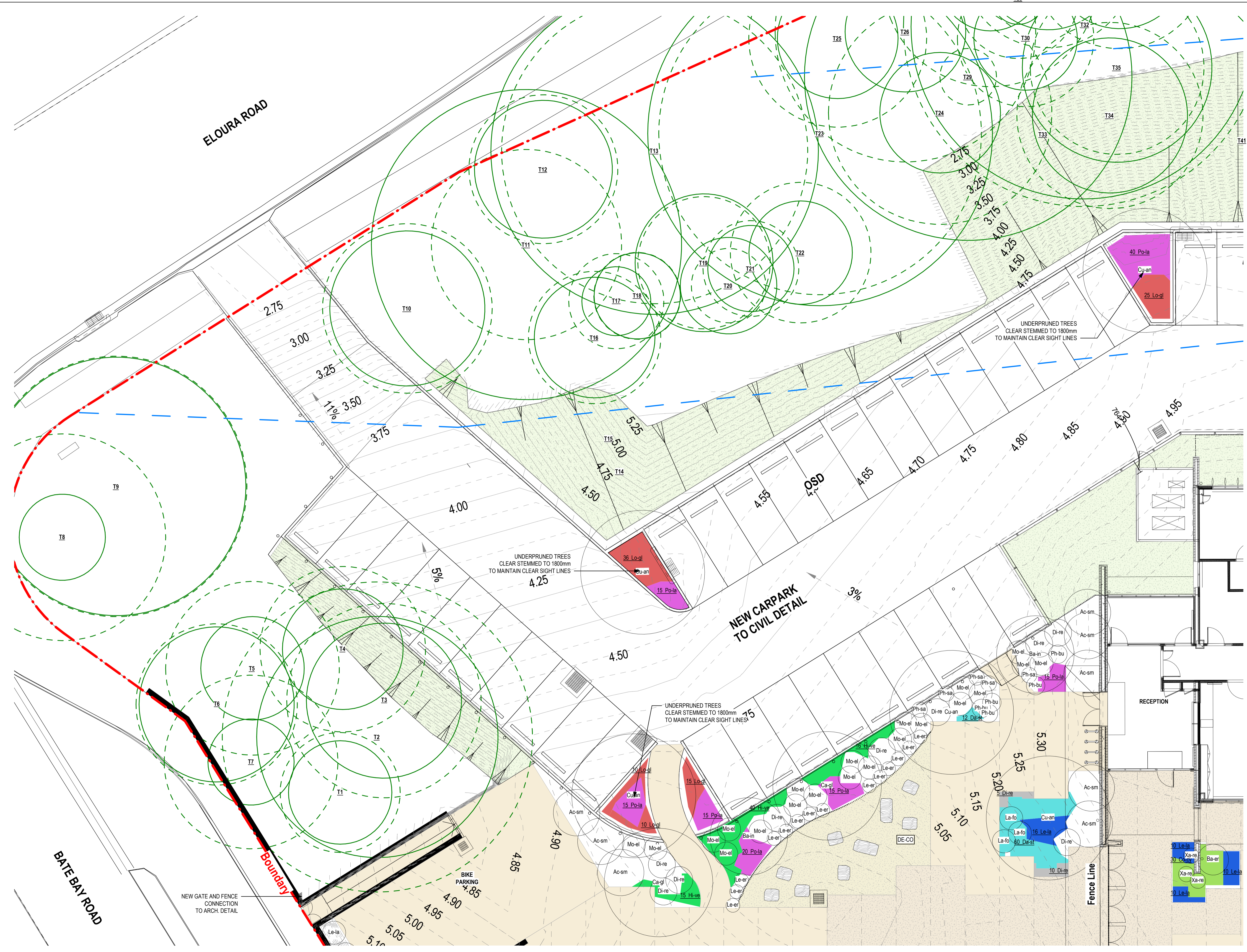

NOTES:  
 1. Figured dimensions shall be taken in preference to scaling.  
 2. The contractor shall check all dimensions on site before commencing work.

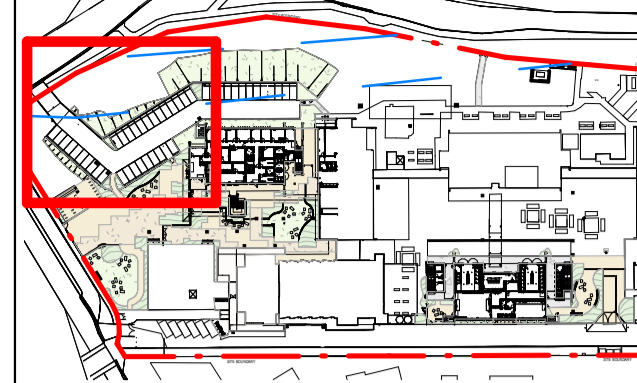

**KEY PLAN**

**LEGEND**

- EXISTING TREE RETAINED
- NEW TREE
- NEW SHRUBS
- NEW GROUNDCOVERS

ISSUE	DESCRIPTION	DATE
G	FOR CONSTRUCTION - REVISED CIVIL	27.10.2023
F	FOR CONSTRUCTION - PATH AMENDMENT	26.06.2023
E	FOR CONSTRUCTION	26.05.2023
D	FOR CONSTRUCTION DRAFT	24.05.2023
C	100% DESIGN DEVELOPMENT	19.04.2023
B	80% DESIGN DEVELOPMENT	12.04.2023
A	50% DESIGN DEVELOPMENT ISSUE	02.03.2023

**TaylorBrammer**  
 TAYLOR BRAMMER LANDSCAPE ARCHITECTS PTY LTD  
 SYDNEY STUDIO  
 218 OXFORD STREET  
 WOOLLAHRA NSW 2025  
 T: +61 2 9387 8855  
 F: +61 2 9387 8155  
 E: SYDNEY@TAYLORBRAMMER.COM.AU

PROJECT: **CRONULLA HIGH SCHOOL**

CLIENT: **Fulton Trotter Architects**

DRAWING TITLE: **PLANTING PLAN 2/6**

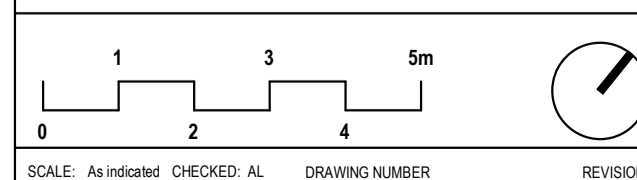

**1** PLANTING PLAN 2 / 6  
 1 : 100

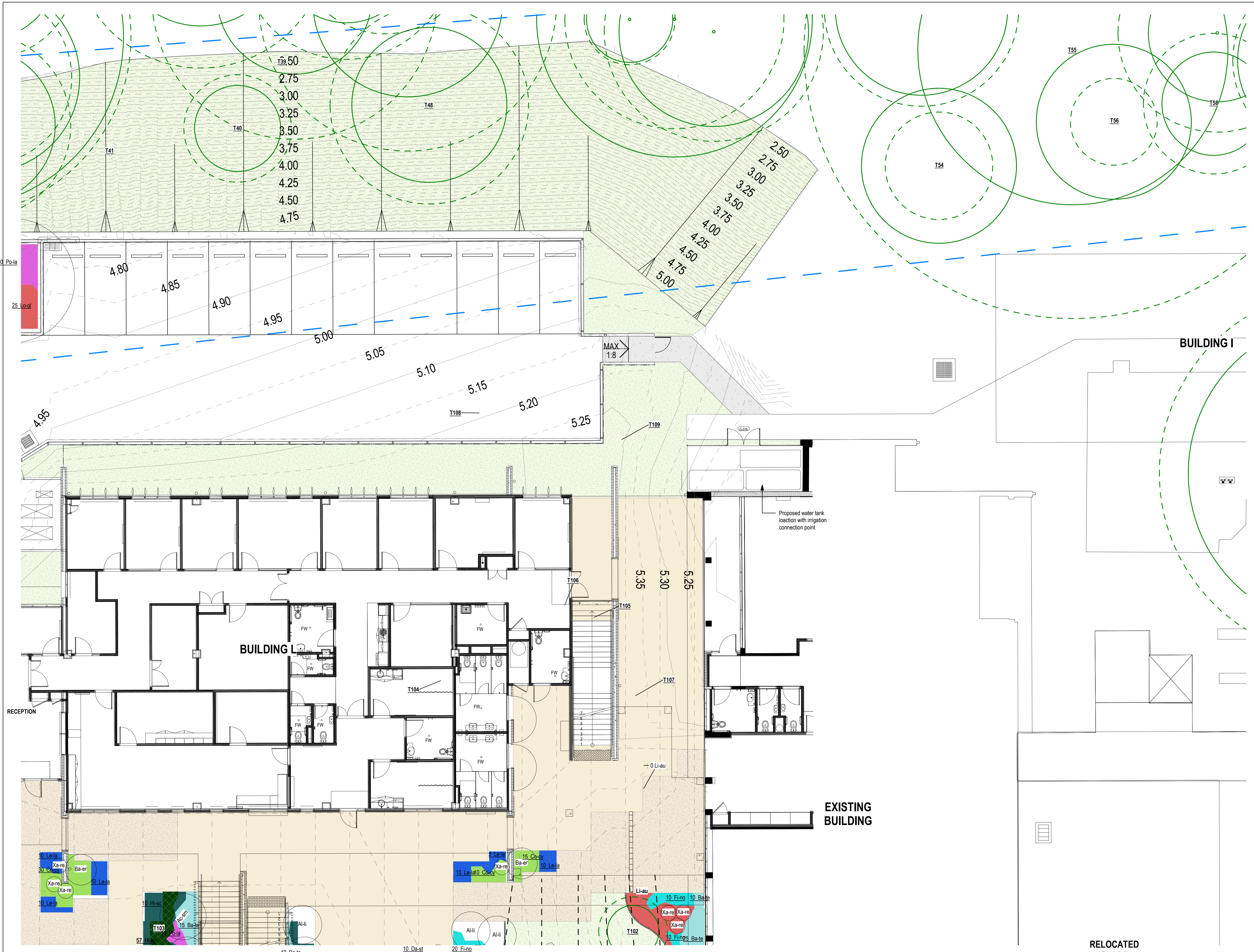

NOTES:  
 1. Figured dimensions shall be taken in preference to scaling.  
 2. The contractor shall check all dimensions on site before commencing work.

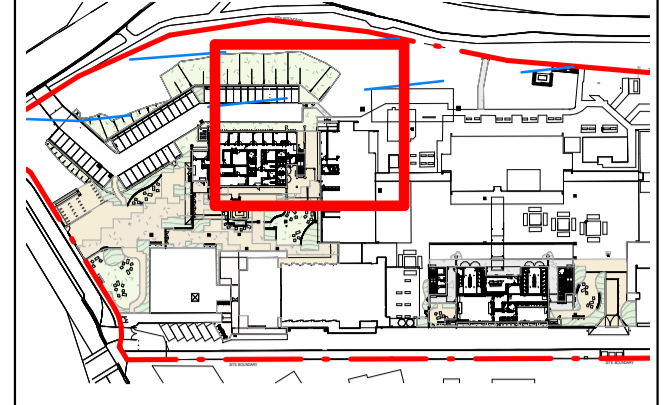

**KEY PLAN**

- LEGEND**
- EXISTING TREE RETAINED
  - NEW TREE
  - NEW SHRUBS
  - NEW GROUNDCOVERS

ISSUE	DESCRIPTION	DATE
F	FOR CONSTRUCTION - REVISED CIVIL	27/10/2023
E	FOR CONSTRUCTION	26/05/2023
D	FOR CONSTRUCTION DRAFT	04/05/2023
C	100% DESIGN DEVELOPMENT	19/04/2023
B	80% DESIGN DEVELOPMENT	12/04/2023
A	50% DESIGN DEVELOPMENT ISSUE	02/03/2023

**TaylorBrammer**  
 TAYLOR BRAMMER LANDSCAPE ARCHITECTS PTY LTD  
 SYDNEY STUDIO  
 218 OXFORD STREET  
 WOOLLAHRA NSW 2025  
 T: +61 2 9387 8855  
 F: +61 2 9387 8155  
 E: SYDNEY@TAYLORBRAMMER.COM.AU

PROJECT:  
**CRONULLA HIGH SCHOOL**

CLIENT:  
**Fulton Trotter Architects**

DRAWING TITLE:  
**PLANTING PLAN 3/6**

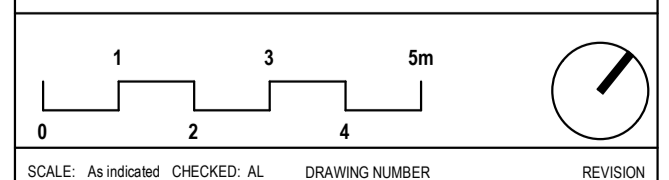

**1 PLANTING PLAN 3 / 6**  
 1 : 100

SCALE:	As Indicated	CHECKED:	AL	DRAWING NUMBER:	REVISION:
DATE:	03/02/2023	JOB NO.:	20-1630	CR-TBA-OZ-ZZ-DR-L-2003	<b>F</b>
DRAWN:	VH	DESIGNED:	AL		