

EXISTING



10AM



11AM

PROPOSED



architectus

Architectus Group Pty Ltd is the owner of the copyright subsisting in these drawings, plans, designs and specifications. They must not be used, reproduced or copied, in whole or in part, nor may the information, ideas and concepts therein contained (which are confidential to Architectus Group Pty Ltd) be disclosed to any person without the prior written consent of that company.

Nominated Architect
Ray Brown, NSWARB 6359

ISO 9001
Quality Management

ISO 14001
Environmental Management

AS/NZS 3800
Health & Safety

Do not scale drawings. Verify all dimensions on site

issue	amendment	date
A	DRAFT ISSUE FOR SSDA REPORT	10/04/2019
B	100% SD ISSUE	17/04/2019
C	SSDA ISSUE	18/12/2019
D	FINAL SSDA ISSUE	27/02/2020

NSW
GOVERNMENT

Education
School Infrastructure

architectus

Sydney
Melbourne
Adelaide
Christchurch
Brisbane

Architectus Sydney
Level 18 MLC Centre
19 Martin Place
Sydney NSW 2000
T (61 2) 8252 8400
F (61 2) 8252 8600
sydney@architectus.com.au
ABN 90 131 245 684

project

Upgrades to Chatswood Public School and Chatswood High School Pacific Highway Site

drawing

Shadow Studies - Winter Solstice - Sheet 2

scale

1 : 1200@A1

drawing no.

DA-BX-A9201

drawn

MR

checked

AC

project no

180326.00

issue

D

27/02/2020 9:54:15 PM

EXISTING



12PM



1PM

PROPOSED

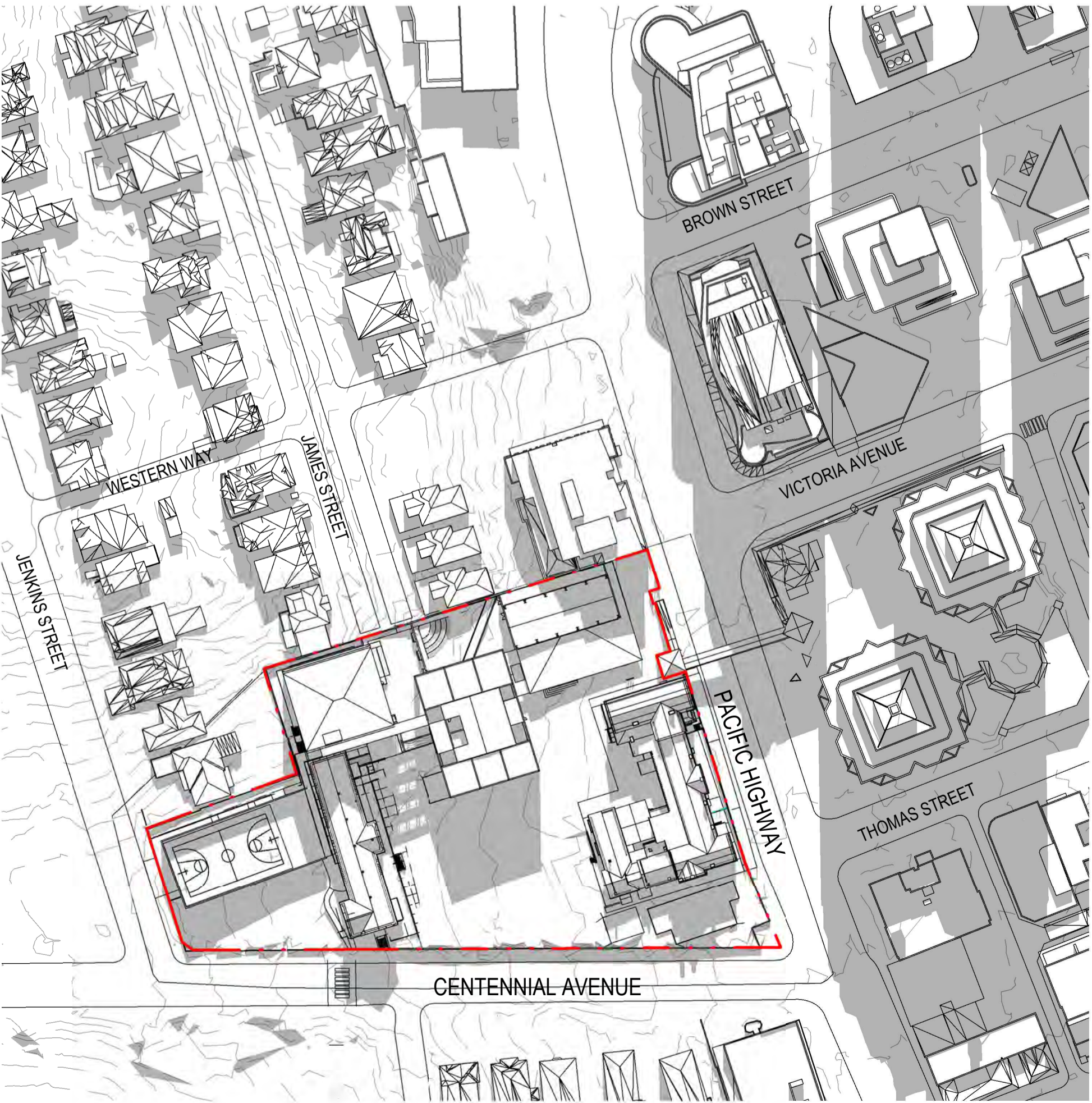

architectus

Architectus Group Pty Ltd is the owner of the copyright subsisting in these drawings, plans, designs and specifications. They must not be used, reproduced or copied, in whole or in part, nor may the information, ideas and concepts therein contained (which are confidential to Architectus Group Pty Ltd) be disclosed to any person without the prior written consent of that company.

Nominated Architect
Ray Brown, NSWARB 6359

ISO 9001
Quality Management
System

ISO 14001
Environmental Management
System

AS/NZS 3800
Safety Management
System

Do not scale drawings. Verify all dimensions on site

issue	amendment	date
A	SSDA ISSUE	18/12/2019
B	FINAL SSDA ISSUE	27/02/2020



NSW
GOVERNMENT

Education
School Infrastructure

architectus™

Sydney
Melbourne
Adelaide
Auckland
Christchurch
Brisbane

Architectus Sydney
Level 18 MLC Centre
19 Martin Place
Sydney NSW 2000
T (61 2) 8252 8400
F (61 2) 8252 8600
sydney@architectus.com.au
ABN 90 131 245 684

project

Upgrades to Chatswood Public
School and Chatswood High School
Pacific Highway Site

drawing

Shadow Studies - Winter Solstice -
Sheet 3

scale

1 : 1200@A1

drawing no.

DA-BX-A9202

drawn

MR

checked

AC

issue

B

project no.

180326.00

27/02/2020 9:54:42 PM

EXISTING



2PM



3PM

PROPOSED



architectus

Architectus Group Pty Ltd is the owner of the copyright subsisting in these drawings, plans, designs and specifications. They must not be used, reproduced or copied, in whole or in part, nor may the information, ideas and concepts therein contained (which are confidential to Architectus Group Pty Ltd) be disclosed to any person without the prior written consent of that company.

Nominated Architect
Ray Brown, NSWARB 6359

ISO 9001

Quality Management System

ISO 14001

Environmental Management System

AS/NZS 3800

Structural Steel Fabrication and Erection

Do not scale drawings. Verify all dimensions on site

issue	amendment	date
A	SSDA ISSUE	18/12/2019
B	FINAL SSDA ISSUE	27/02/2020

NSW

GOVERNMENT

Education
School Infrastructure

architectus

Sydney
Melbourne
Adelaide
Auckland
Christchurch
Brisbane

Architectus Sydney
Level 18 MLC Centre
19 Martin Place
Sydney NSW 2000
T (61 2) 8252 8400
F (61 2) 8252 8600
sydney@architectus.com.au
ABN 90 131 245 684

projectUpgrades to Chatswood Public School and Chatswood High School Pacific Highway Site

drawingShadow Studies - Winter Solstice - Sheet 4

scale1 : 1200@A1

drawnMR

checkedAC

project no180326.00

drawing no.

DA-BX-A9203

issue

B

27/02/2020 9:55:12 PM

Architectus Group Pty Ltd is the owner of the copyright subsisting in these drawings, plans, designs and specifications. They must not be used, reproduced or copied, in whole or in part, nor may the information, ideas and concepts therein contained (which are confidential to Architectus Group Pty Ltd) be disclosed to any person without the prior written consent of that company.

Nominated Architect
Ray Brown, NSWARB 6359



Do not scale drawings. Verify all dimensions on site

issue	amendment	date
A	For SSDA Issue	18/12/2019
B	Final SSDA Issue	27/02/2020

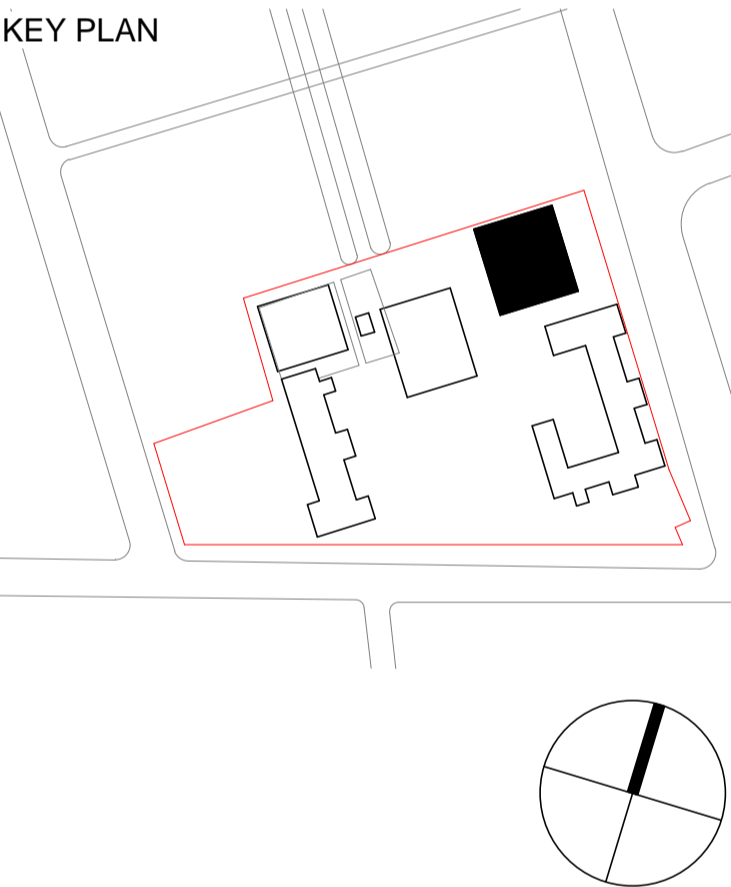
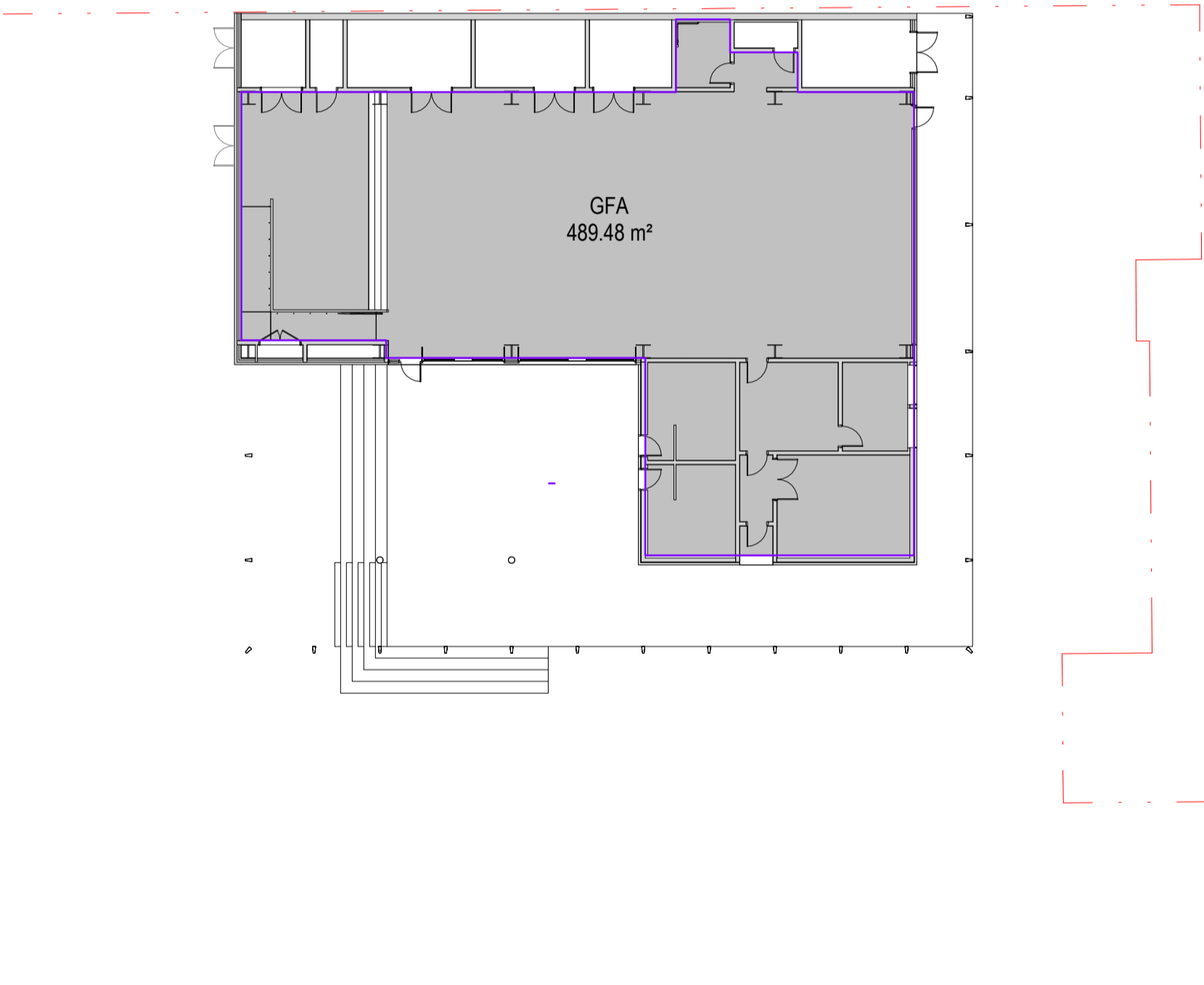

architectus™

Sydney
Melbourne
Adelaide
Auckland
Christchurch
Brisbane

Architectus Sydney
Level 18 MLC Centre
19 Martin Place
Sydney NSW 2000
T (61 2) 8252 8400
F (61 2) 8252 8600
sydney@architectus.com.au
ABN 90 131 245 684

project
Upgrades to Chatswood Public School and Chatswood High School, Pacific Hwy Site

drawing

Area Plan - GFA

scale	1 : 250 @ A1	drawing no.
drawn	LDC	DA-BG-A0125
checked	LDC	issue
project no	180326.00	B

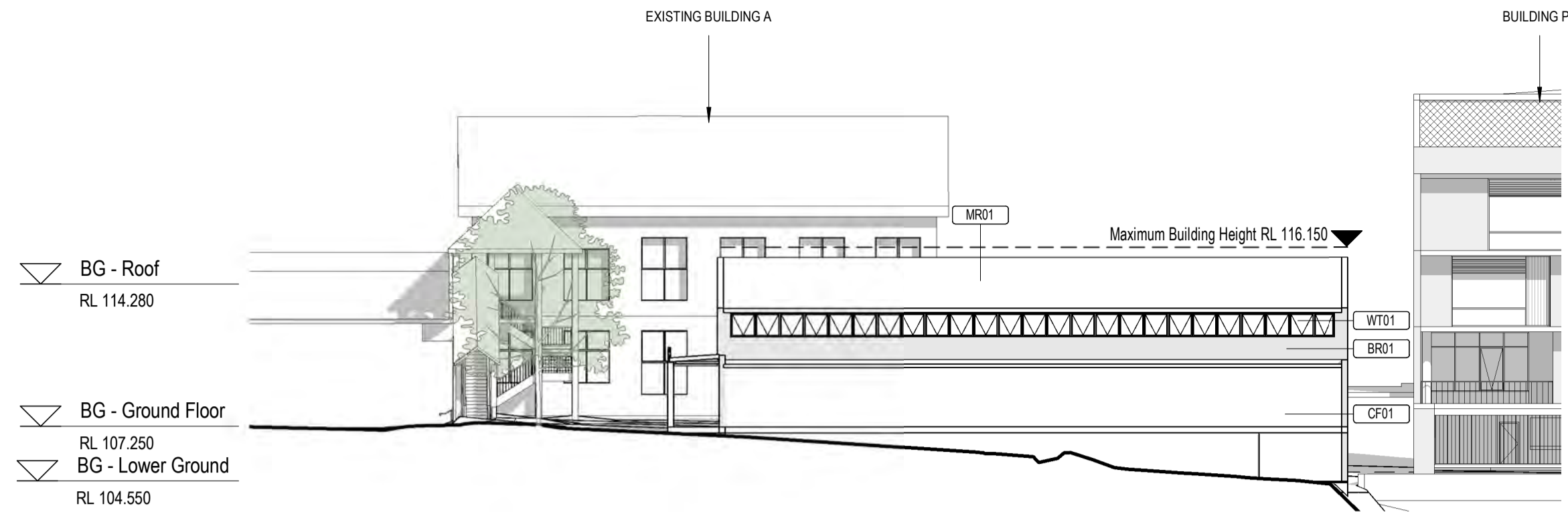

1 Building G North Elevation
SCALE: 1 : 250

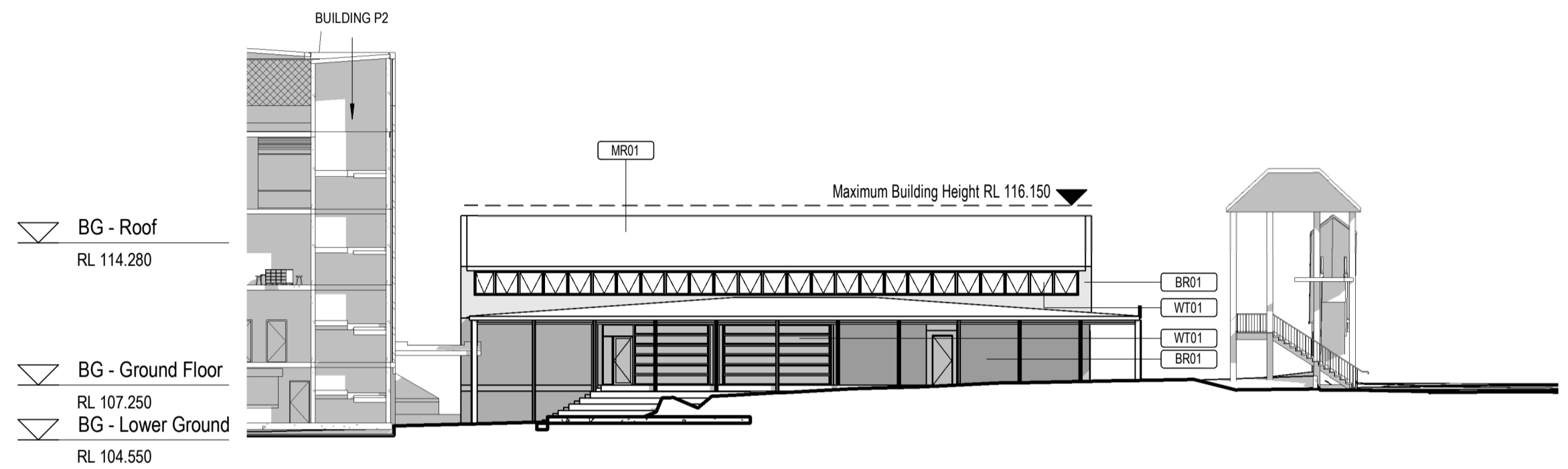

2 Building G South Elevation
SCALE: 1 : 250

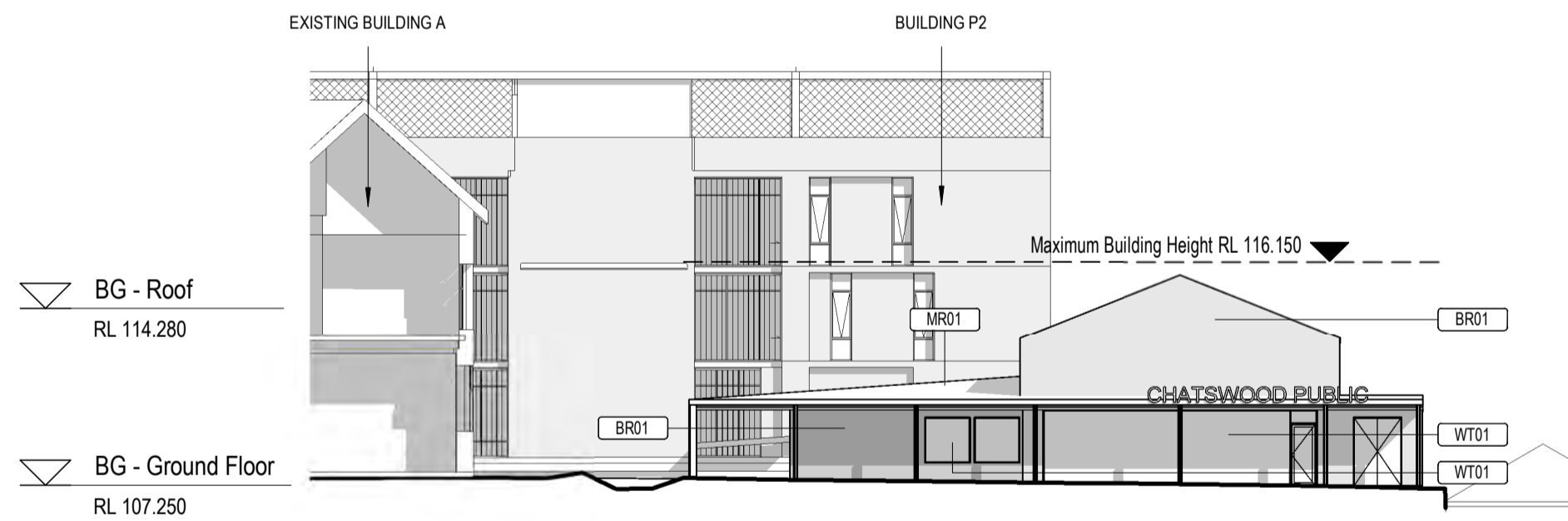

7 Building G East Elevation
SCALE: 1 : 250

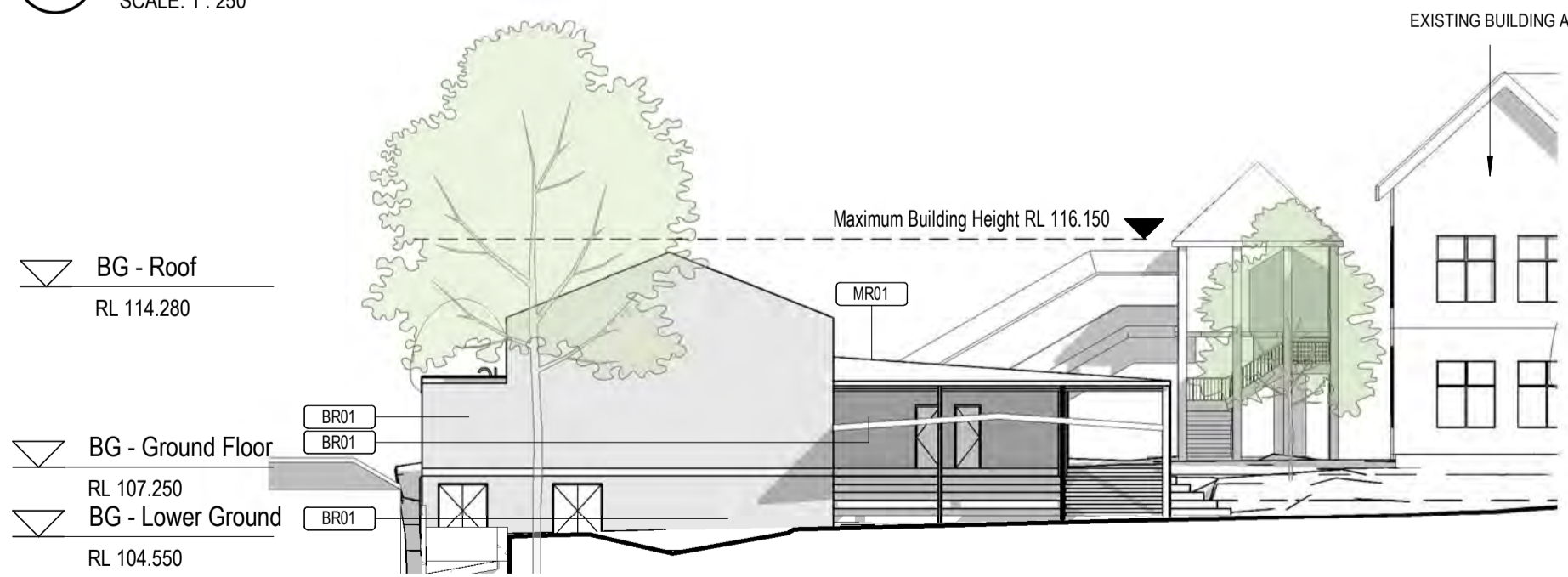

6 Building G West Elevation
SCALE: 1 : 250

architectus

Architectus Group Pty Ltd is the owner of the copyright subsisting in these drawings, plans, designs and specifications. They must not be used, reproduced or copied, in whole or in part, nor may the information, ideas and concepts therein contained (which are confidential to Architectus Group Pty Ltd) be disclosed to any person without the prior written consent of that company.

Nominated Architect
Ray Brown, NSWARB 6359

ISO 9001
Quality Management
System

ISO 14001
Environmental Management
System

SAFAS
18001
Health & Safety
Management System

Do not scale drawings. Verify all dimensions on site

issue	amendment	date
A	For SSDA Issue	18/12/2019
B	Final SSDA Issue	27/02/2020

KEYNOTE LEGEND	
Key Value	Keynote Text
BR01	COMMON BRICKWORK
CF01	CONCRETE
MR01	METAL DECK ROOFING
WT01	EXTERNAL GLAZING

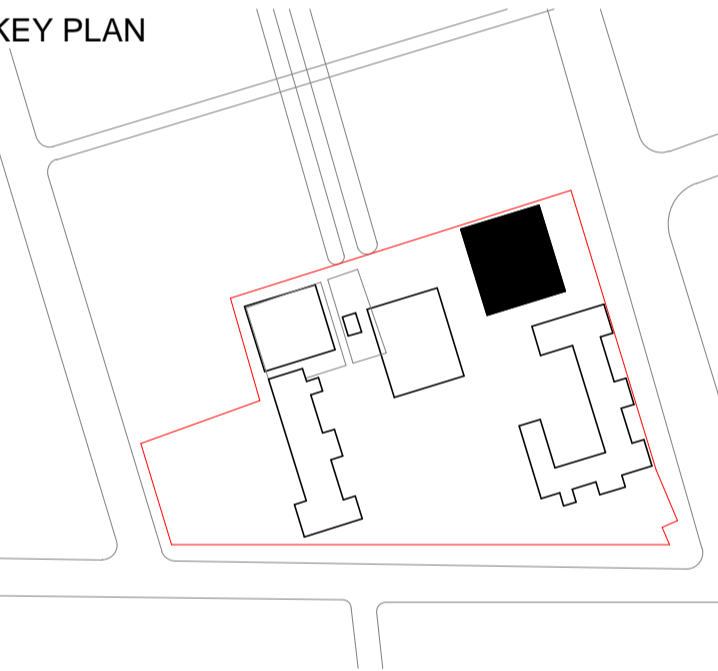

architectus

Architectus Sydney
Level 18 MLC Centre
19 Martin Place
Sydney NSW 2000
T (61 2) 8252 8400
F (61 2) 8252 8600
sydney@architectus.com.au
ABN 90 131 245 684

Sydney
Melbourne
Adelaide
Auckland
Christchurch
Brisbane

project
Upgrades to Chatswood Public
School and Chatswood High School,
Pacific Hwy Site

drawing	
Building G - Elevations	
scale	1 : 250 @ A1
drawn	LDC
checked	LDC
project no	180326.00
drawing no. DA-BG-A2002	
issue	
B	

issue	amendment	date
A	For SSDA Issue	18/12/2019
B	Final SSDA Issue	27/02/2020

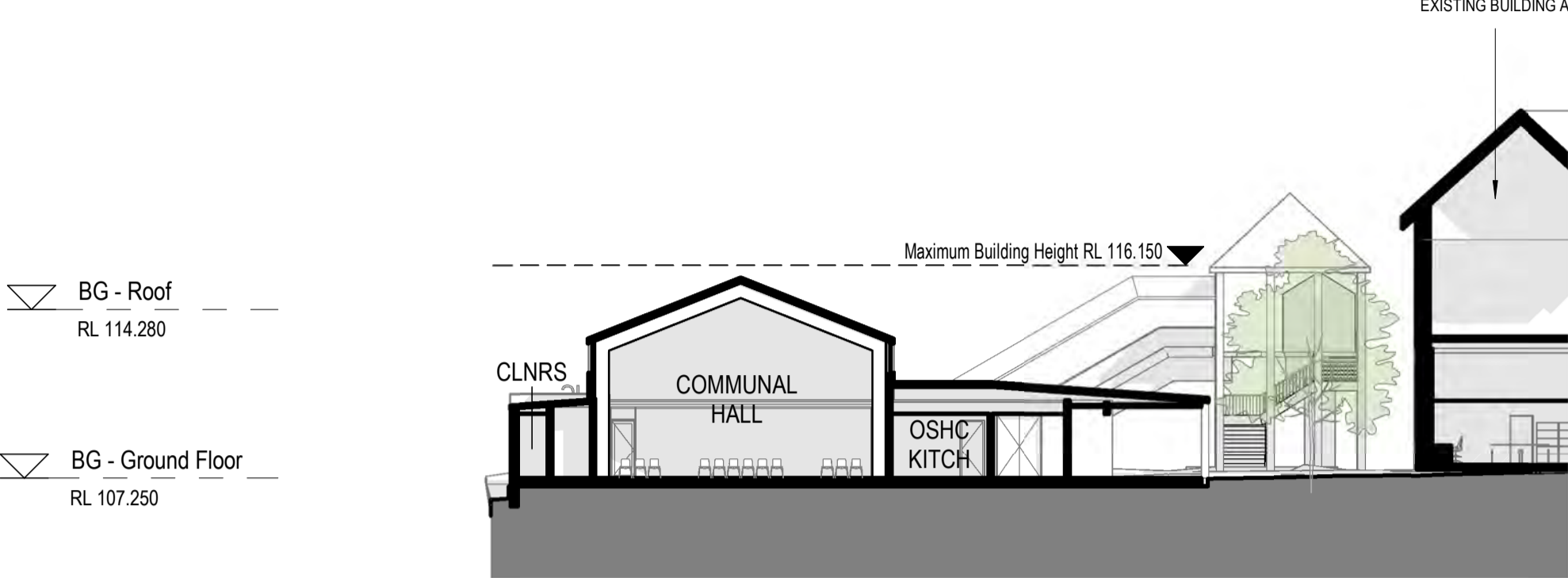

1

Building G Section - A-A

SCALE: 1 : 250

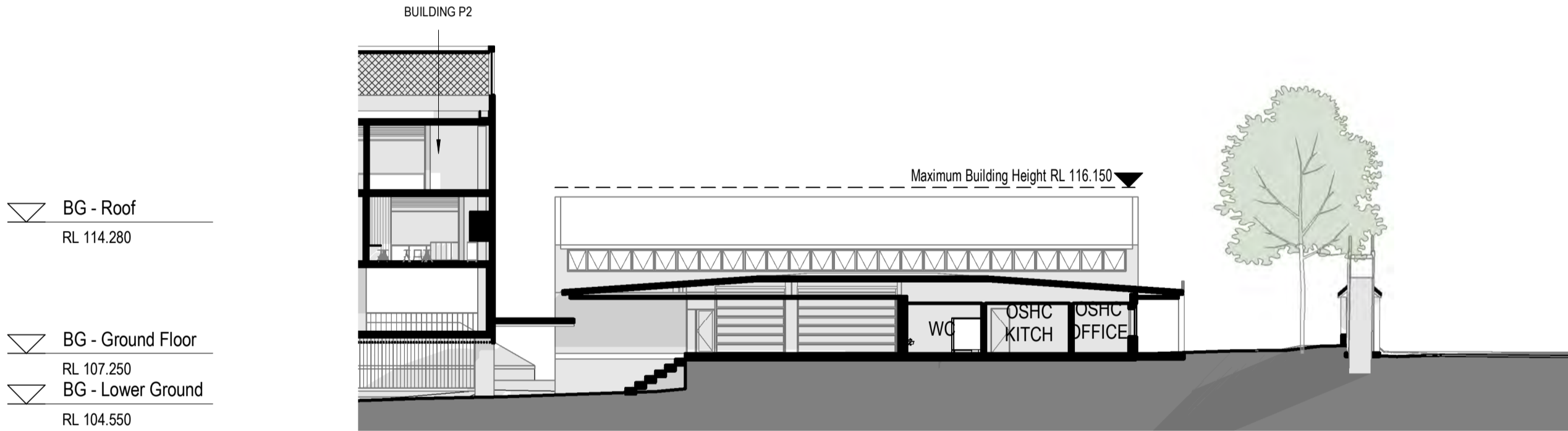

2

Building G Section - B-B

SCALE: 1 : 250

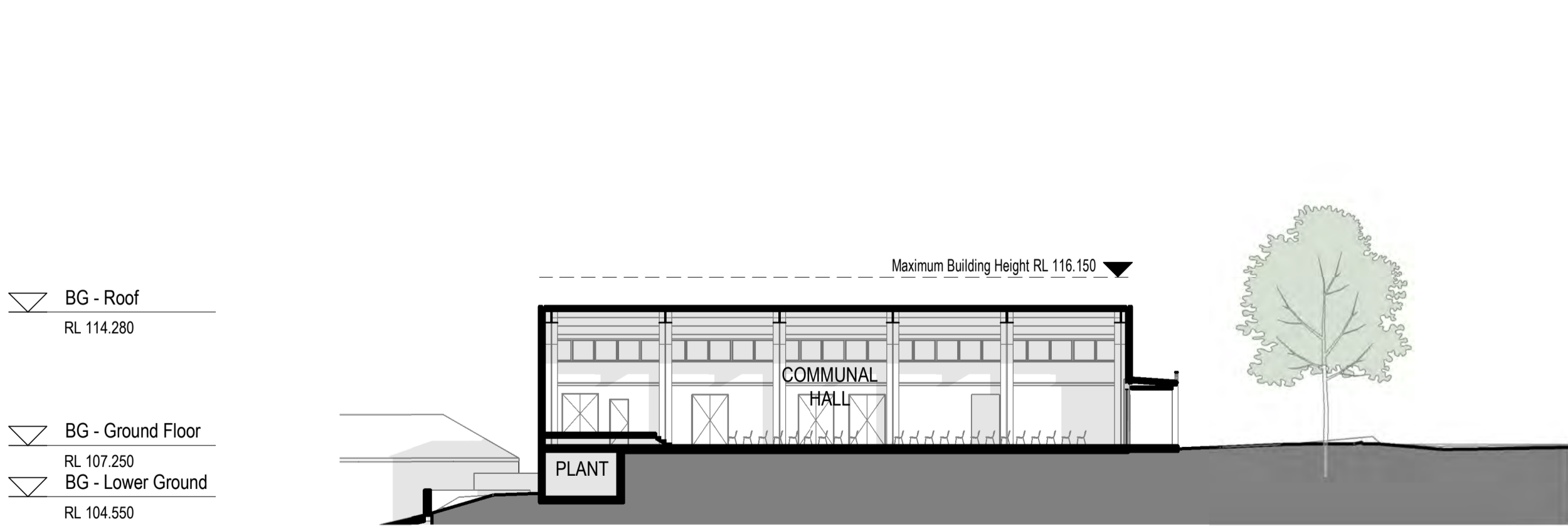

3

Building G Section - C-C

SCALE: 1 : 250

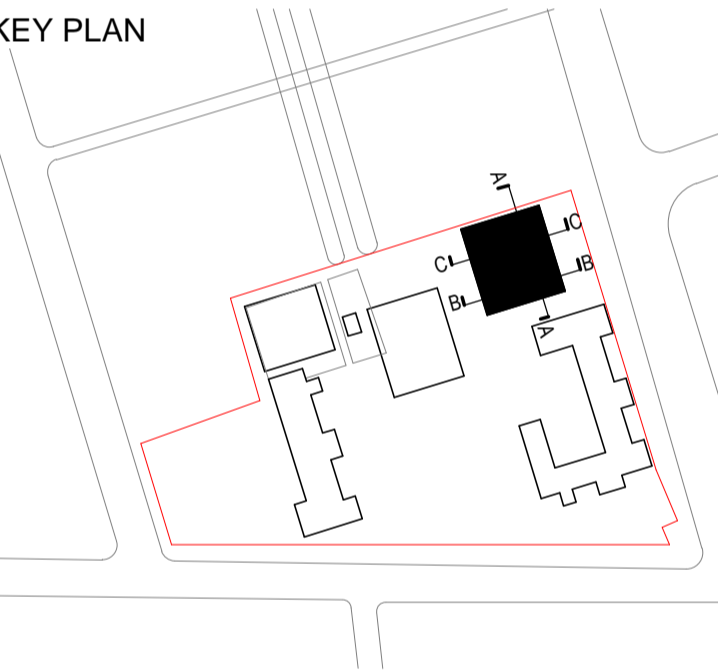

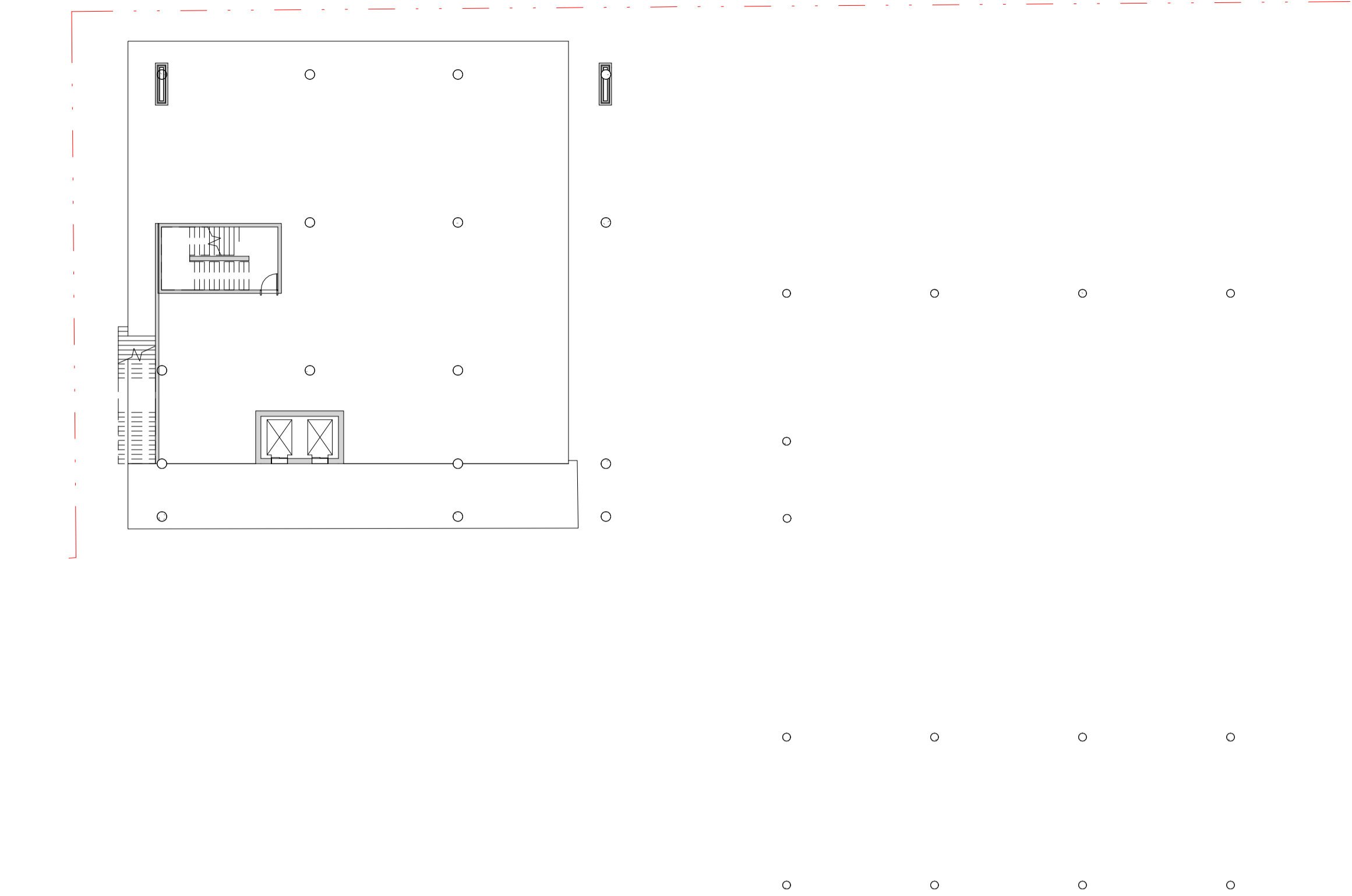

1 GFA - Lower Ground 2
SCALE: 1 : 250

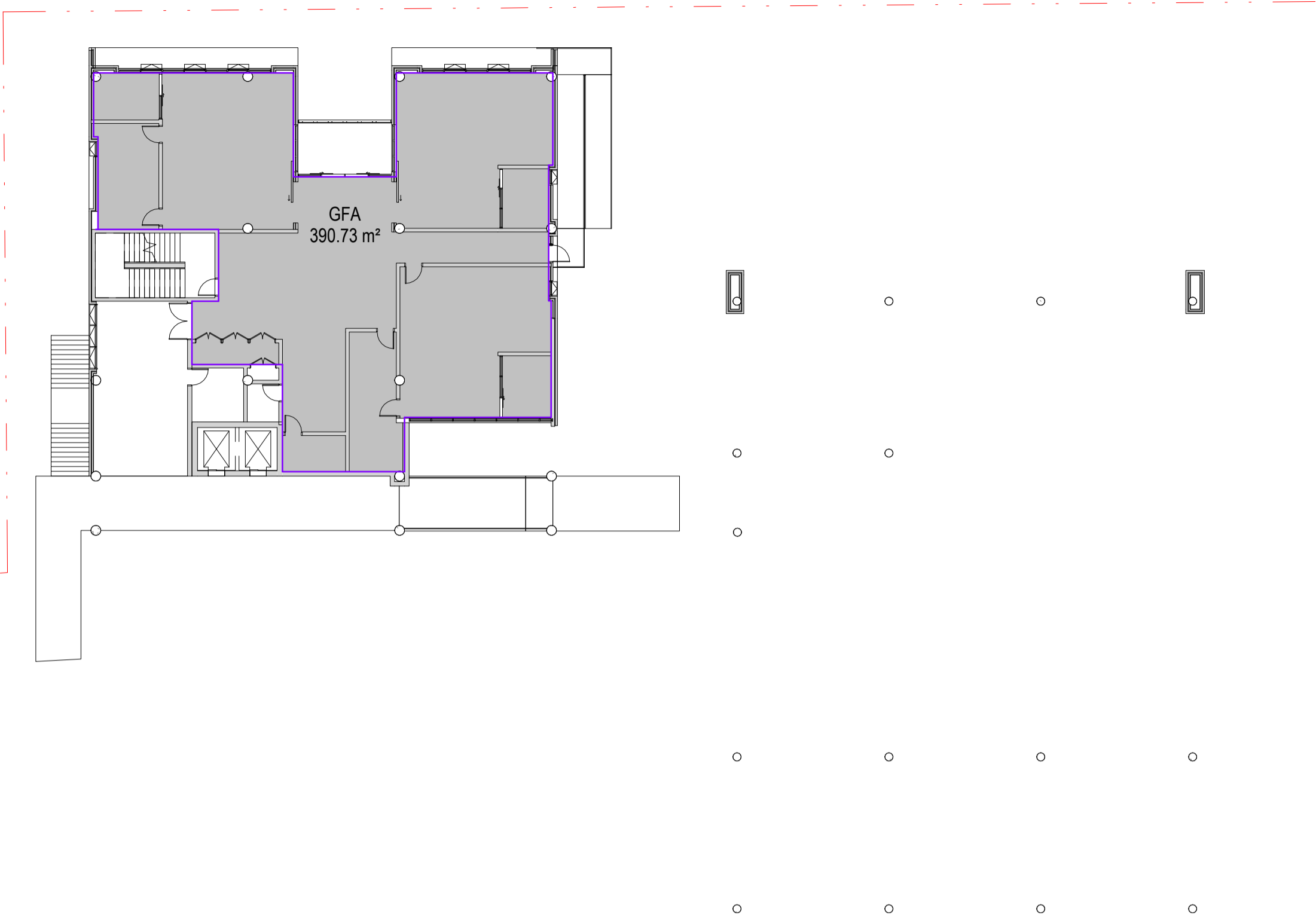

3 GFA - Lower Ground 1
SCALE: 1 : 250

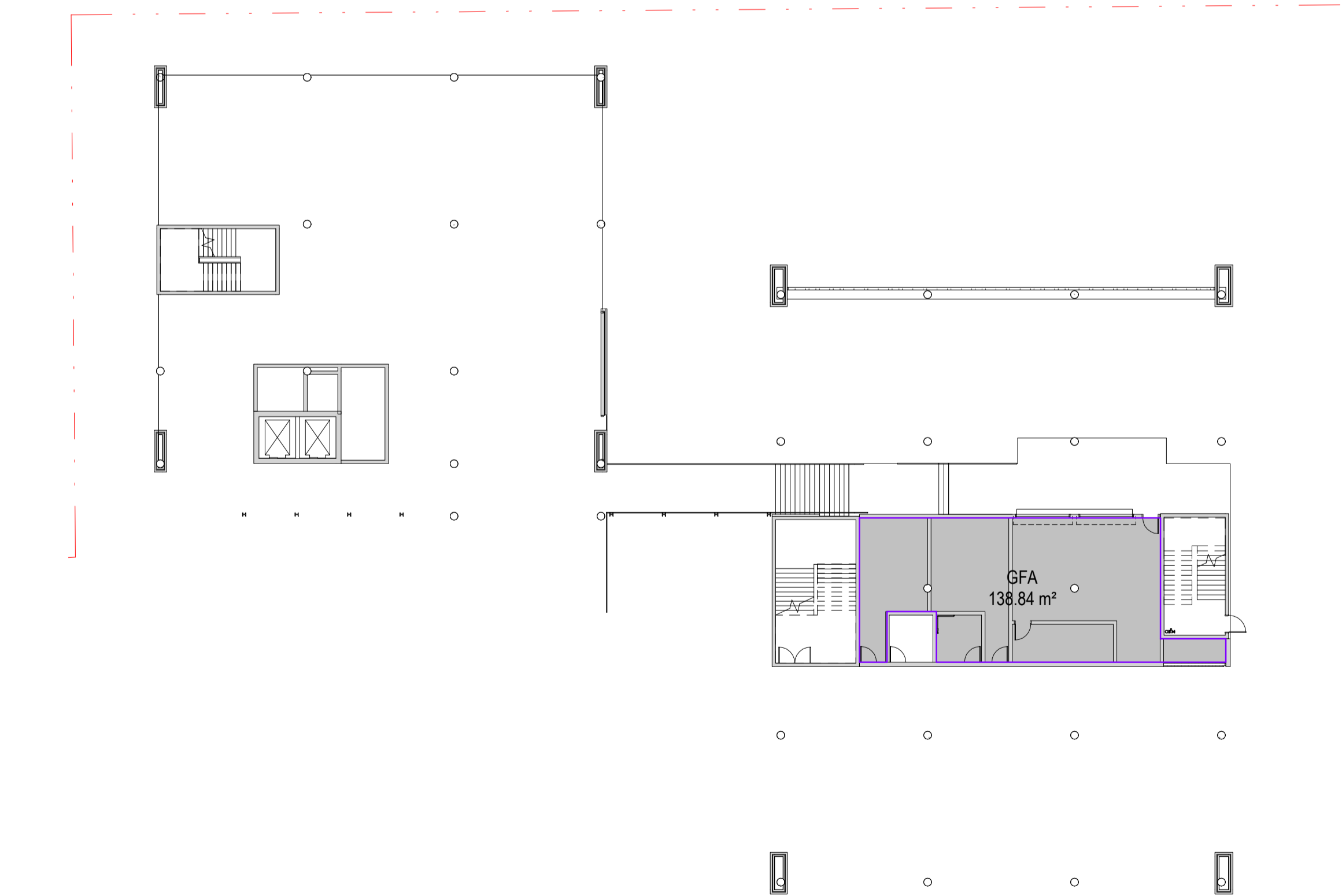

4 GFA - Ground Floor
SCALE: 1 : 250

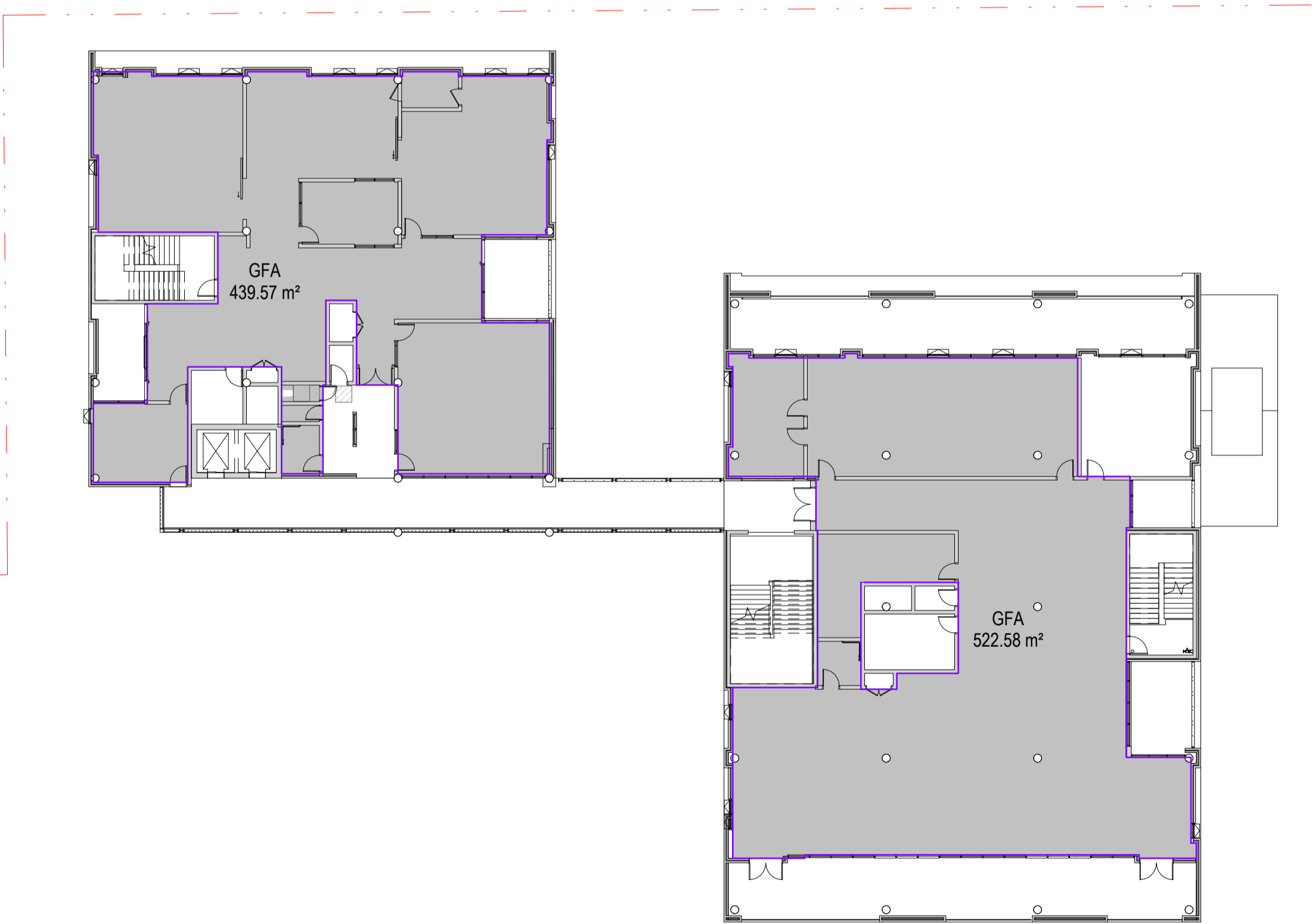

5 GFA - Level 1
SCALE: 1 : 250

architectus™

Architectus Group Pty Ltd is the owner of the copyright subsisting in these drawings, plans, designs and specifications. They must not be used, reproduced or copied, in whole or in part, nor may the information, ideas and concepts therein contained (which are confidential to Architectus Group Pty Ltd) be disclosed to any person without the prior written consent of that company.

Nominated Architect
Ray Brown, NSWARB 6359

Do not scale drawings. Verify all dimensions on site

issue	amendment	date
A	SSDA Issue	18/12/19
B	FINAL SSDA ISSUE	27/02/2020

Area Schedule (0100 - Area Plans - GFA)		
Level	Area Type	Area
BP1 - Lower Ground 1	Floor Area	390.73 m ²
		390.73 m ²
BP2 - Ground Floor	Floor Area	138.84 m ²
		138.84 m ²
BP1 - Level 1	Floor Area	439.57 m ²
		522.58 m ²
BP1 - Level 1	Floor Area	962.15 m ²
BP1 - Level 2	Floor Area	438.56 m ²
BP1 - Level 2	Floor Area	701.70 m ²
		1140.26 m ²
BP1 - Level 3	Floor Area	438.95 m ²
BP1 - Level 3	Floor Area	703.48 m ²
		1142.43 m ²
BP1 - Level 4	Floor Area	439.59 m ²
Grand total		439.59 m ²
		4214.01 m ²

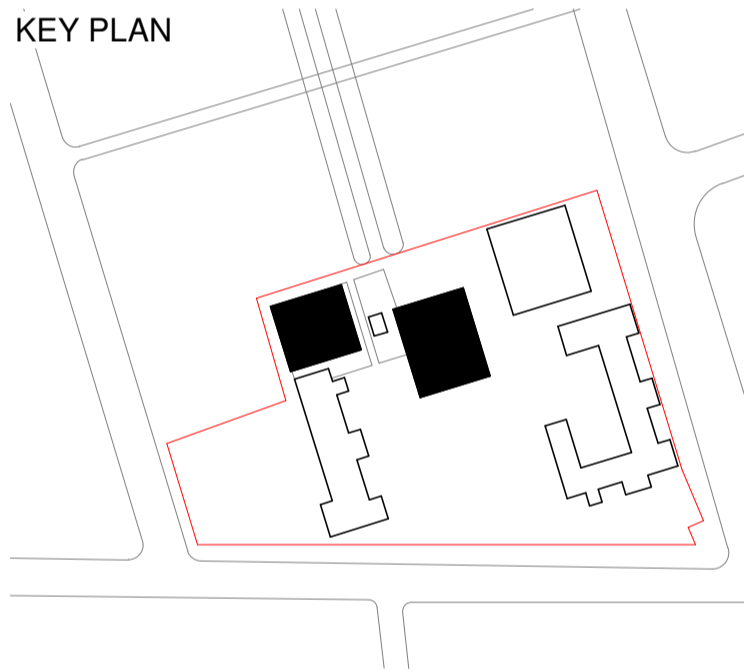

NSW GOVERNMENT | Education School Infrastructure

architectus™

Architectus Sydney
Level 18 MLC Centre
19 Martin Place
Sydney NSW 2000
T (61 2) 8252 8400
F (61 2) 8252 8600
sydney@architectus.com.au
ABN 90 131 245 684

Sydney
Melbourne
Adelaide
Auckland
Christchurch
Brisbane

project
Upgrades to Chatswood Public School and Chatswood High School, Pacific Hwy

drawing	
Area Plan - GFA	
scale	1 : 250@A1
drawn	LC
checked	MR
project no	180326.00
drawing no. DA-BP-A0101	
issue	
B	



1 GFA - Level 2
SCALE: 1 : 250

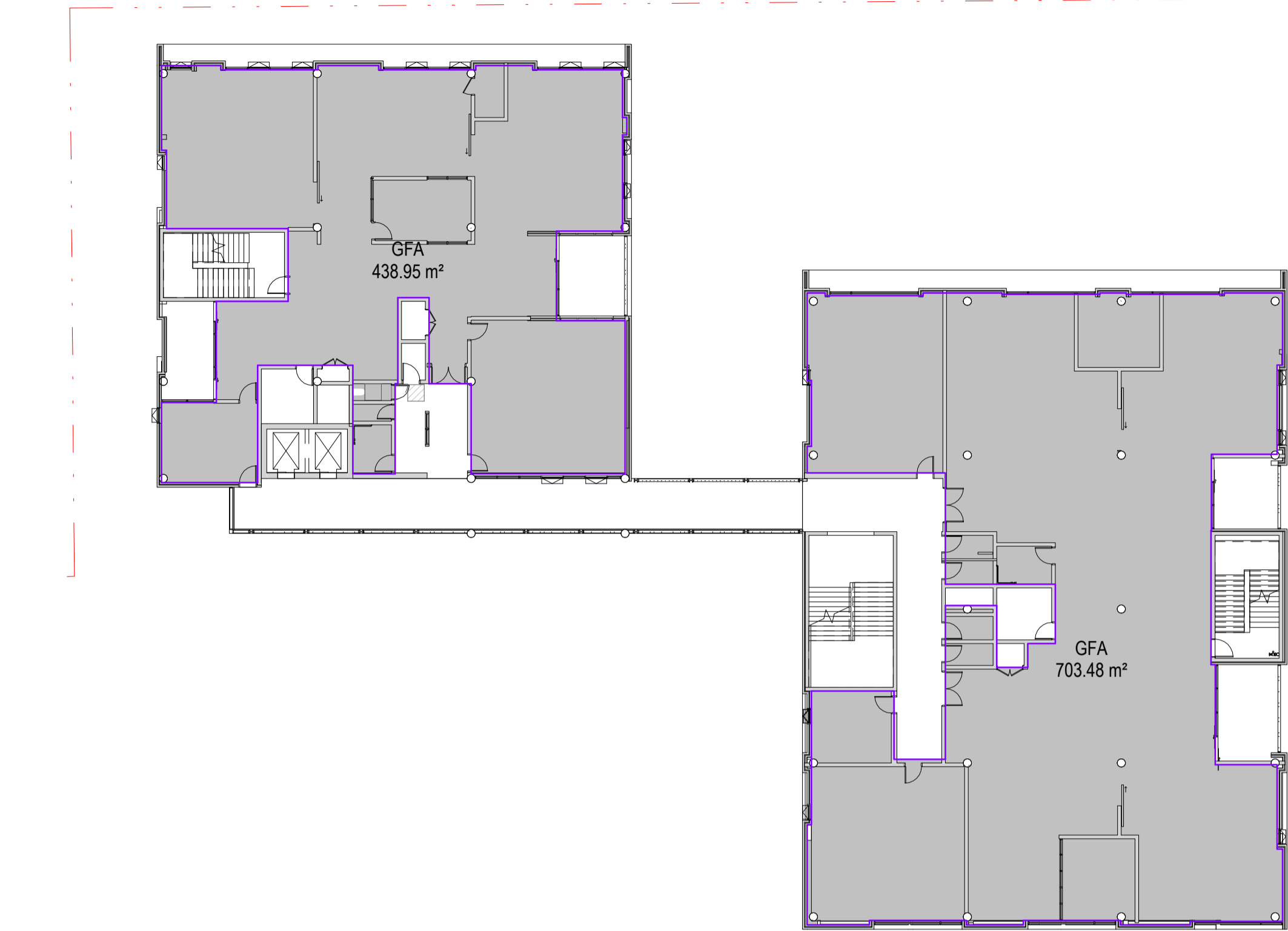

2 GFA - Level 3
SCALE: 1 : 250



3 GFA - Level 4
SCALE: 1 : 250

architectus

Architectus Group Pty Ltd is the owner of the copyright subsisting in these drawings, plans, designs and specifications. They must not be used, reproduced or copied, in whole or in part, nor may the information, ideas and concepts therein contained (which are confidential to Architectus Group Pty Ltd) be disclosed to any person without the prior written consent of that company.

Nominated Architect
Ray Brown, NSWARB 6359

ISO 9001
Quality Management
ISO 14001
Environmental Management
AS/NZS 3800
Health & Safety Management

Do not scale drawings. Verify all dimensions on site

issue	amendment	date
A	SSDA Issue	18/12/19
B	FINAL SSDA ISSUE	27/02/2020

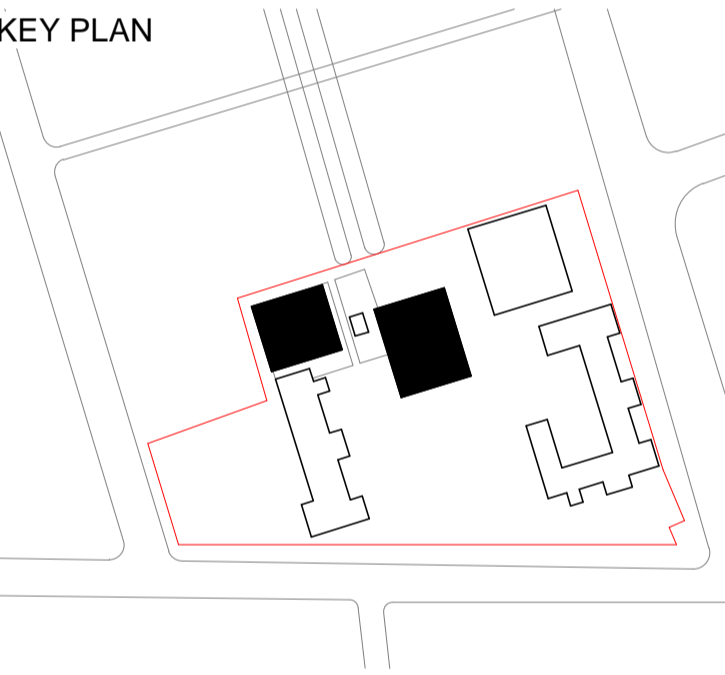

architectus

Architectus Sydney
Level 18 MLC Centre
19 Martin Place
Sydney NSW 2000
T (61 2) 8252 8400
F (61 2) 8252 8600
sydney@architectus.com.au
ABN 90 131 245 684

Sydney
Melbourne
Adelaide
Auckland
Christchurch
Brisbane

project
Upgrades to Chatswood Public School and Chatswood High School, Pacific Hwy

drawing	
Area Plan - GFA	
scale	1 : 250 @ A1
drawn	LC
checked	MR
project no	180326.00
drawing no. DA-BP-A0102	
issue	
B	

- BP1 - Roof
RL 123.580
- BP1 - Level 4
RL 119.780
- BP1 - Level 3
RL 115.980
- BP1 - Level 2
RL 112.180
- BP1 - Level 1
RL 108.380
- BP2 - Ground Floor
RL 105.380
- BP1 - Ground Floor
RL 102.620
- BP1 - Lower Ground 1
RL 98.810
- BP1 - Lower Ground 2
RL 95.000

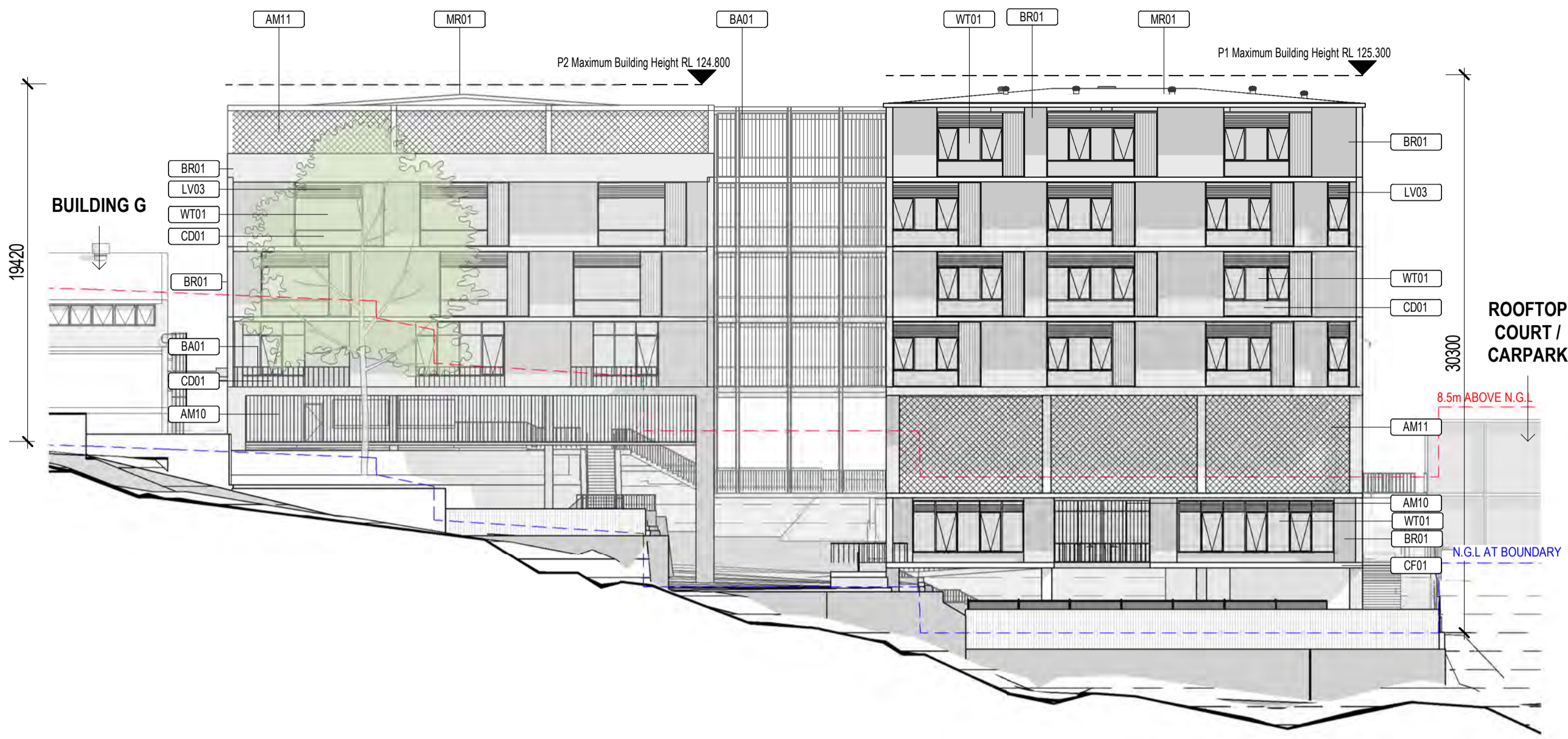

1 Elevation North
SCALE: 1 : 250

- BP1 - Roof
RL 123.580
- BP1 - Level 4
RL 119.780
- BP1 - Level 3
RL 115.980
- BP1 - Level 2
RL 112.180
- BP1 - Level 1
RL 108.380
- BP2 - Ground Floor
RL 105.380
- BP1 - Ground Floor
RL 102.620

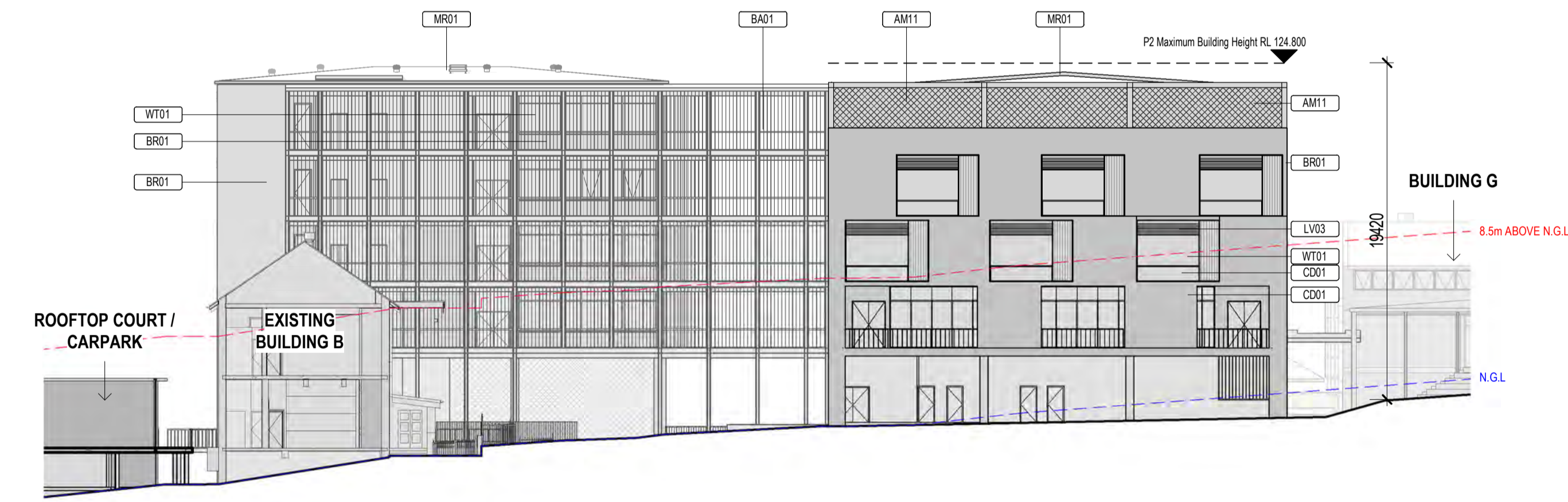

2 Elevation South
SCALE: 1 : 250

architectus™

Architectus Australia Pty Ltd is the owner of the copyright subsisting in these drawings, plans, designs and specifications. They must not be used, reproduced or copied, in whole or in part, nor may the information, ideas and concepts therein contained (which are confidential to Architectus Australia Pty Ltd) be disclosed to any person without the prior written consent of that company.

Nominated Architect
Ray Brown, NSWARB 6359

Do not scale drawings. Verify all dimensions on site		
issue	amendment	date
A	SSDA Issue	18/12/19
B	FINAL SSDA ISSUE	27/02/2020
C	FINAL SSDA ISSUE	11/03/2020

Keynote Legend	
Key Value	Keynote Text
AM10	VERTICAL STAINLESS STEEL CABLES
AM11	STEEL MESH SCREEN
BA01	BALUSTRADE
BR01	COMMON BRICKWORK
CD01	ALUMINIUM EXTERNAL CLADDING AND SOFFIT LINING
CF01	CONCRETE
LV03	WALL MOUNTED LOUVRES
MR01	METAL DECK ROOFING
WT01	EXTERNAL GLAZING

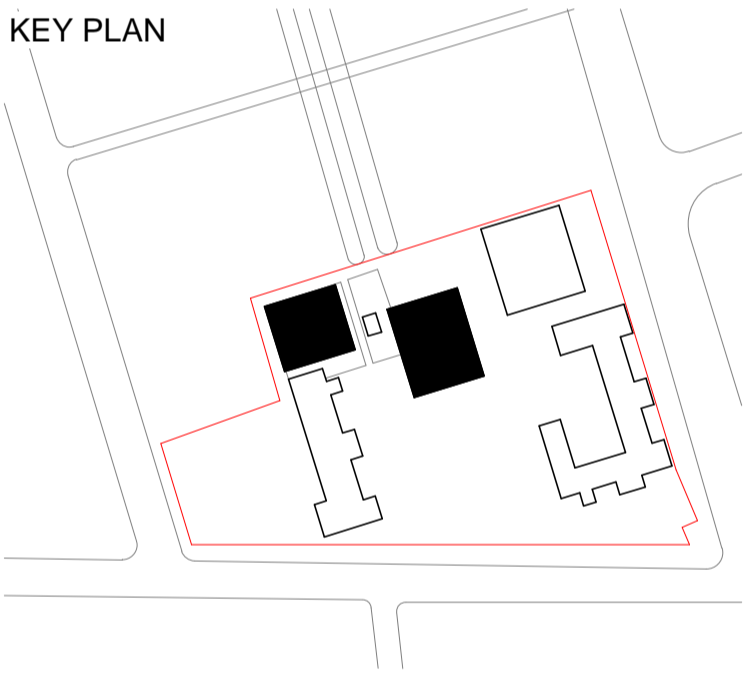

architectus™

Architectus Sydney
Level 18 MLC Centre
19 Martin Place
Sydney NSW 2000
T (61 2) 8252 8400
F (61 2) 8252 8600
sydney@architectus.com.au
ABN 90 131 245 684

Sydney
Melbourne
Adelaide
Auckland
Christchurch
Brisbane

project
Upgrades to Chatswood Public School and Chatswood High School, Pacific Hwy

Building P1 + P2 Elevations		
scale	1 : 250 @ A1	drawing no.
drawn	LC	DA-BP-A1113
checked	MR	issue
project no	180326.00	C

issue	amendment	date
A	SSDA Issue	18/12/19
B	FINAL SSDA ISSUE	27/02/2020
C	FINAL SSDA ISSUE	11/03/2020

Keynote Legend	
Key Value	Keynote Text

AM10	VERTICAL STAINLESS STEEL CABLES
AM11	STEEL MESH SCREEN
BA01	BALUSTRADE
BR01	COMMON BRICKWORK
CD01	ALUMINIUM EXTERNAL CLADDING AND SOFFIT LINING
CF01	CONCRETE
LV03	WALL MOUNTED LOUVRES
MR01	METAL DECK ROOFING
WT01	EXTERNAL GLAZING

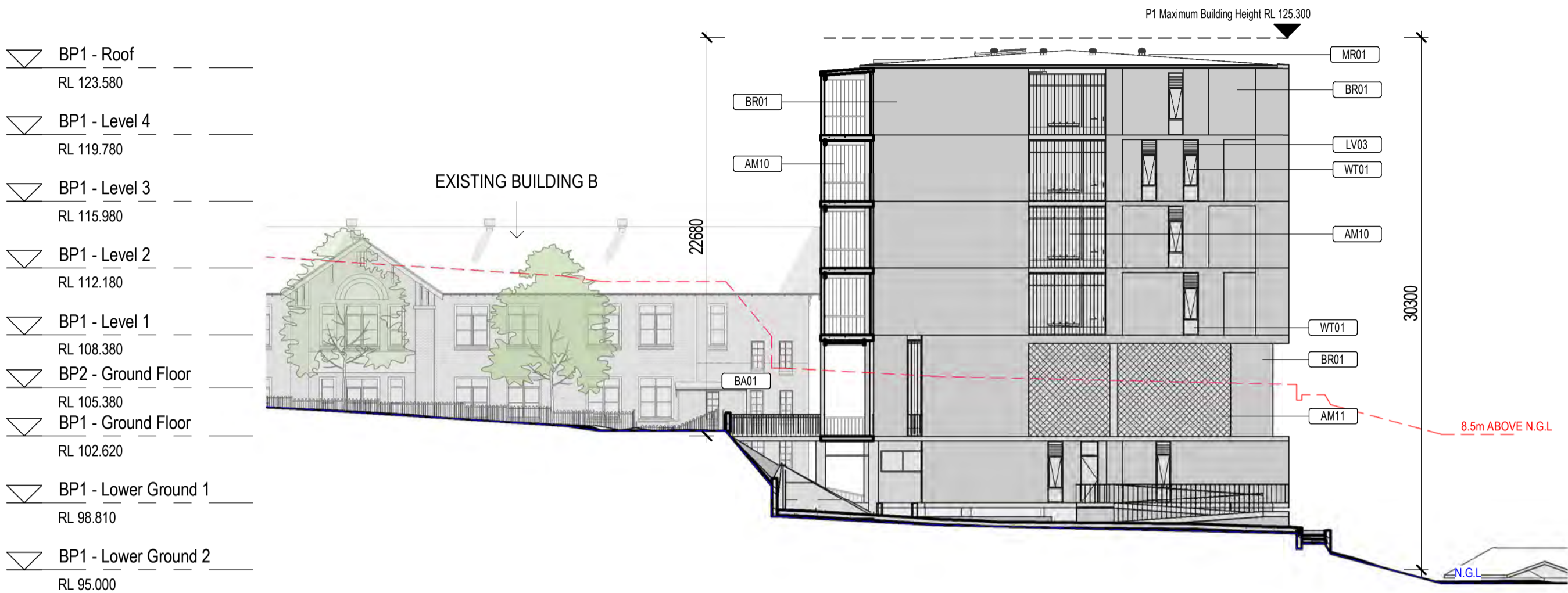

1 Elevation East P1
SCALE: 1 : 250



2 Elevation West P1
SCALE: 1 : 250

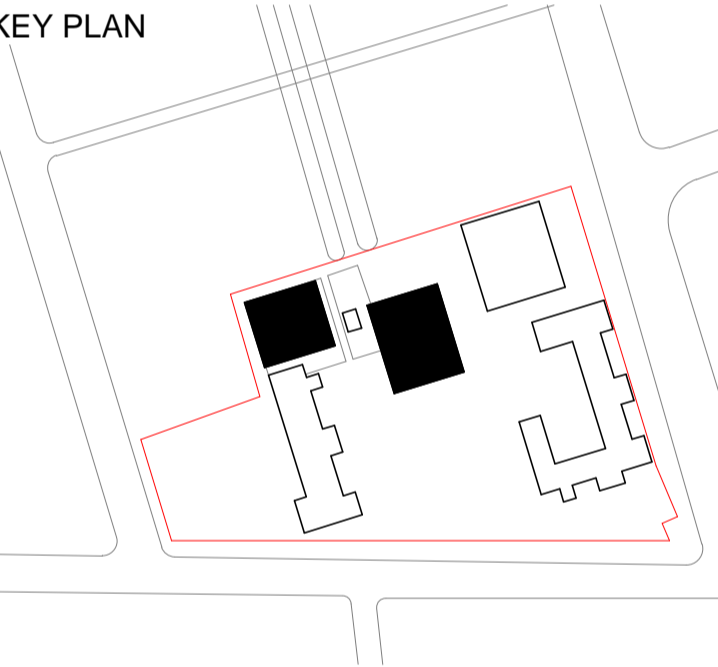

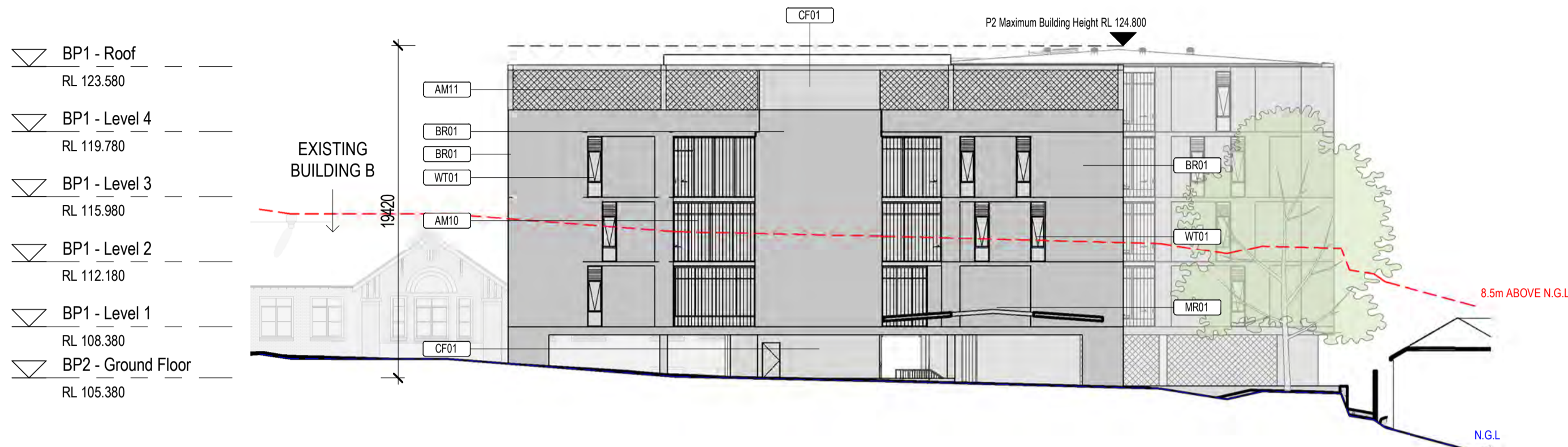

1 Elevation East P2
SCALE: 1 : 250

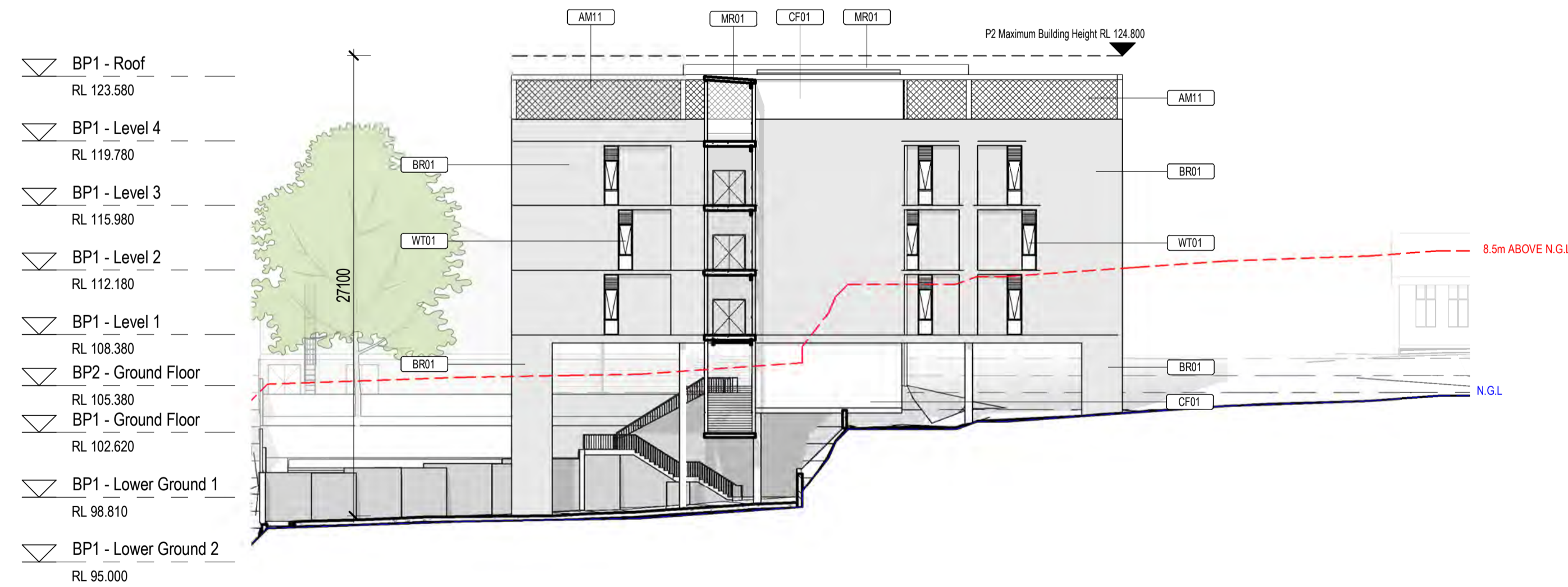

2 Elevation West P2
SCALE: 1 : 250

architectus

Architectus Australia Pty Ltd is the owner of the copyright subsisting in these drawings, plans, designs and specifications. They must not be used, reproduced or copied, in whole or in part, nor may the information, ideas and concepts therein contained (which are confidential to Architectus Australia Pty Ltd) be disclosed to any person without the prior written consent of that company.

Nominated Architect
Ray Brown, NSWARB 6359

Do not scale drawings. Verify all dimensions on site

issue	amendment	date
A	SSDA Issue	18/12/19
B	FINAL SSDA ISSUE	27/02/2020
C	FINAL SSDA ISSUE	11/03/2020

Keynote Legend	
Key Value	Keynote Text
AM10	VERTICAL STAINLESS STEEL CABLES
AM11	STEEL MESH SCREEN
BR01	COMMON BRICKWORK
CF01	CONCRETE
MR01	METAL DECK ROOFING
WT01	EXTERNAL GLAZING

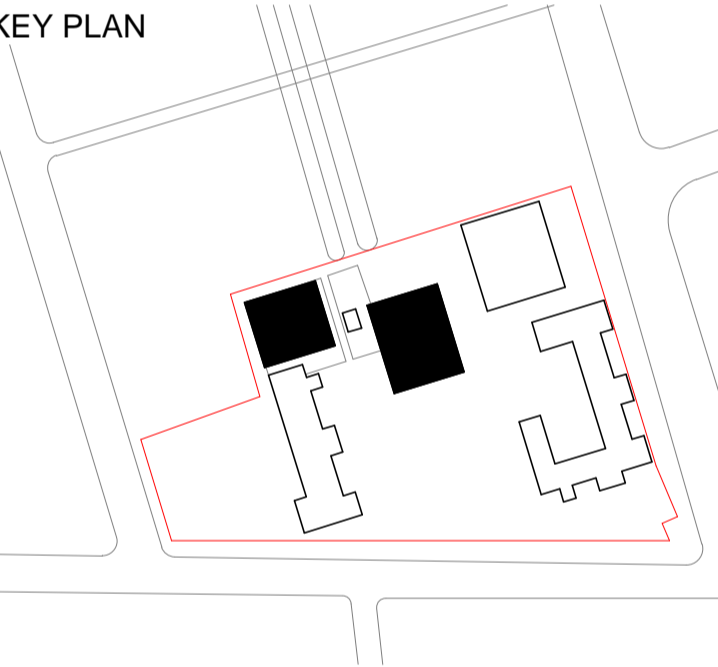

architectus

Architectus Sydney
Level 18 MLC Centre
19 Martin Place
Sydney NSW 2000
Sydney T (61 2) 8252 8400
Adelaide T (61 2) 8252 8400
Auckland F (61 2) 8252 8600
Christchurch sydney@architectus.com.au
Brisbane ABN 90 131 245 684

project
Upgrades to Chatswood Public
School and Chatswood High School,
Pacific Hwy

drawing

Building P1 + P2 Elevations	
scale	1 : 250 @ A1
drawn	LC
checked	MR
project no	180326.00
drawing no.	DA-BP-A1115
issue	C

11/03/2020 3:21:39 PM

issue	amendment	date
A	SSDA Issue	18/12/19
B	FINAL SSDA ISSUE	27/02/2020
C	FINAL SSDA ISSUE	11/03/2020



A EW Section - P1
SCALE: 1 : 250



B NS Section - P1
SCALE: 1 : 250

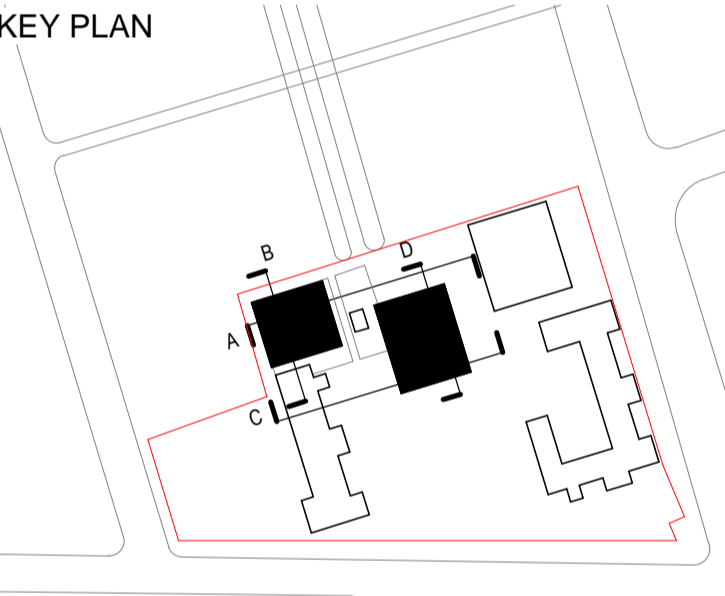

C EW Section - P2
SCALE: 1 : 250



D NS Section - P2
SCALE: 1 : 250