

An architectural rendering of a school campus. On the left is a multi-story brick building with white balconies and a glass-enclosed ground-floor area. To the right is a taller, modern building with a dark, textured facade and large, irregularly placed windows. In the foreground, there is a paved courtyard with a large tree, a brick play area with a circular pattern, and a grassy area. Several children are depicted playing in the courtyard. The sky is blue with scattered white clouds.

## **Upgrades to Chatswood Public School and Chatswood High School**

### **Appendix 2 - Architectural Plans**

SSD 9483

Prepared by Architectus

For School Infrastructure NSW, Department of Education

issue	amendment	date
A	50% SD ISSUE	29/01/2019
B	100% SD ISSUE	17/04/2019
C	SSDA ISSUE	18/12/2019
D	ISSUE FOR SSDA COORDINATION	14/02/2020
E	FINAL SSDA ISSUE	27/02/2020

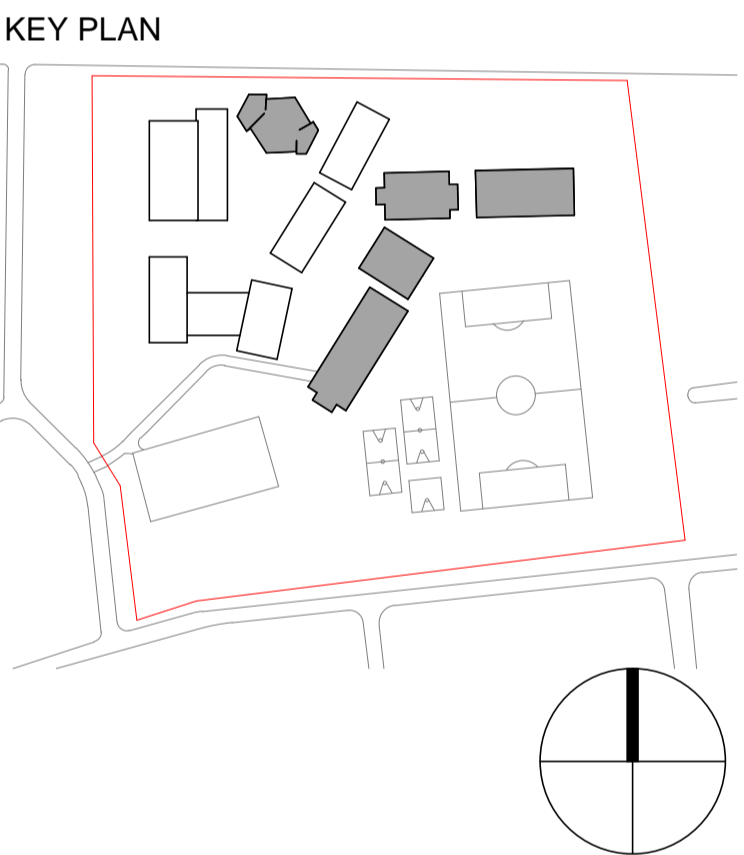
[illegible]

issue	amendment
-------	-----------

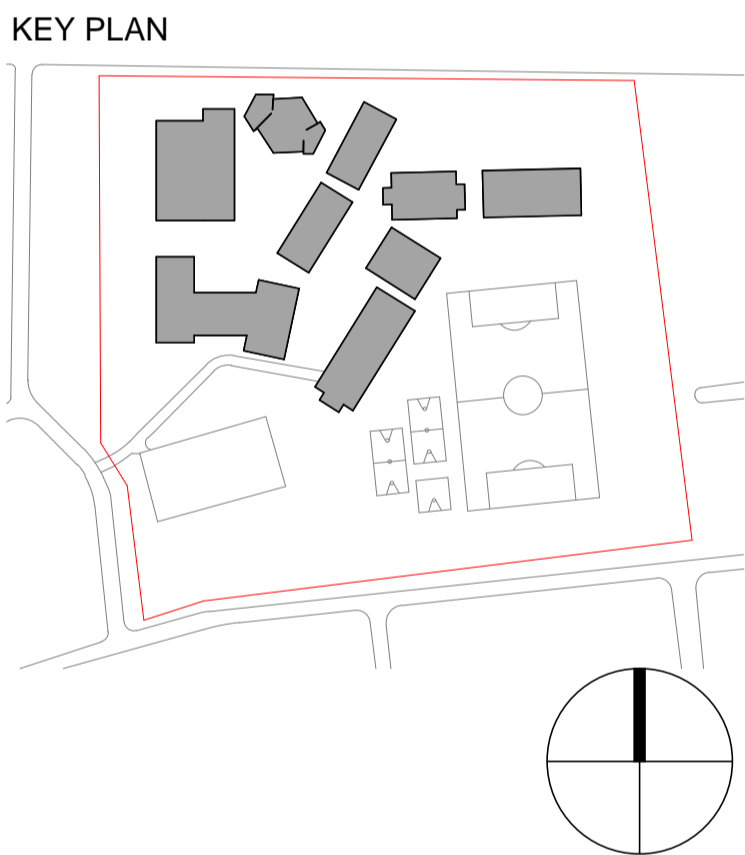
[illegible]

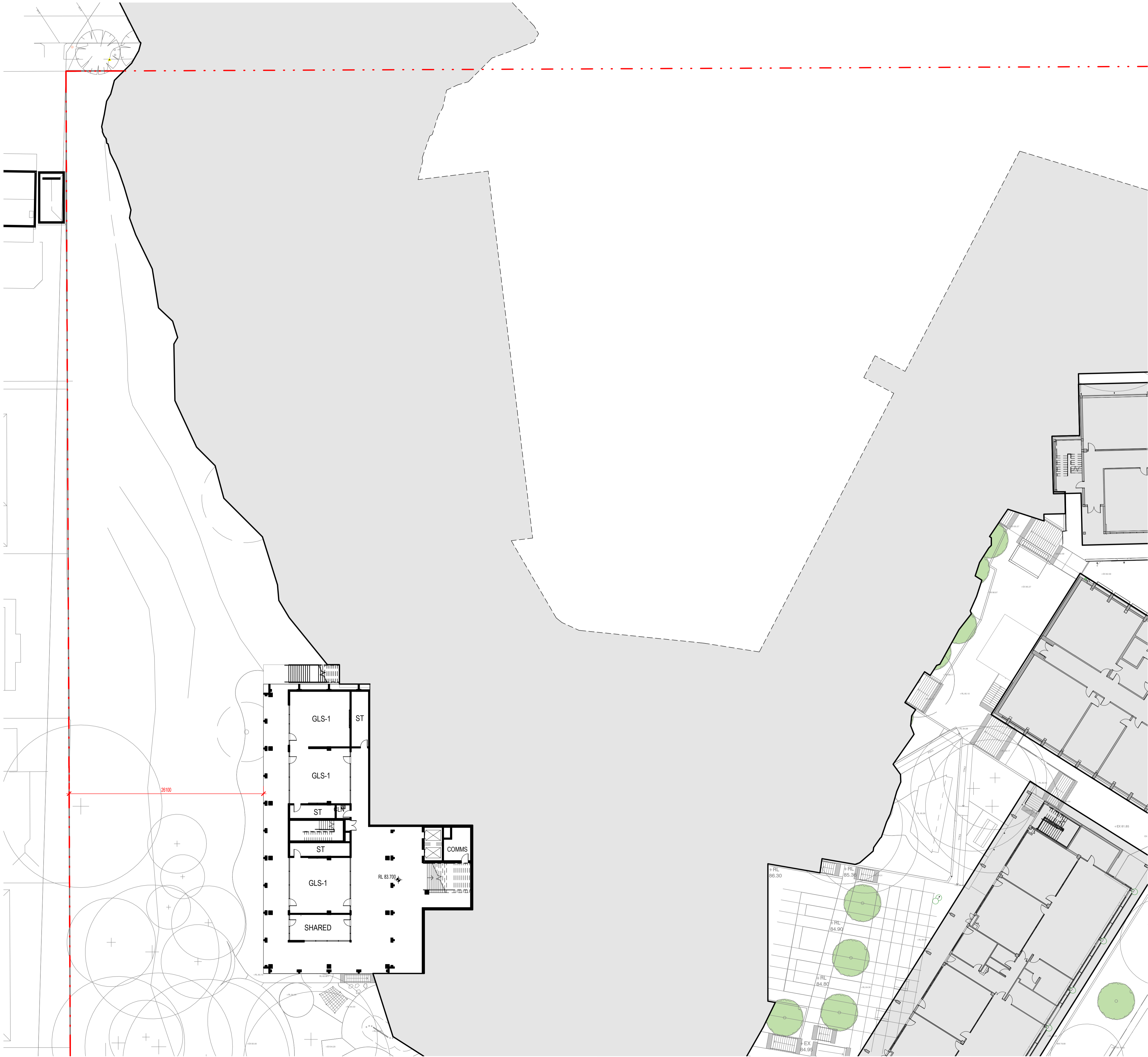

issue	amendment	date
A	SSDA ISSUE	18/12/2019
B	COORDINATION ISSUE	31/01/2020
C	FINAL SSDA ISSUE	27/02/2020
D	FINAL SSDA ISSUE	11/03/2020

Abbreviation Legend	
A.WC	Amenities
CH	Change Room
CLN	Cleaner's Room
COMMS	Communication Room
C.ST	Chair Store
CON.T	Control Room
EDB	Electrical Distribution Room
F.AID	First Aid Room
GLS	General Learning Space
HALL EX	Hall Extension
INTVW	Interview Room
LE.ST	Large Equipment Store
M.ST	Movement Studio Store
MS	Movement Studio
O.ST	Outdoor Store
SE.ST	Sports Equipment Store
SH	Shower
SHARED	Shared Learning
ST	General Store

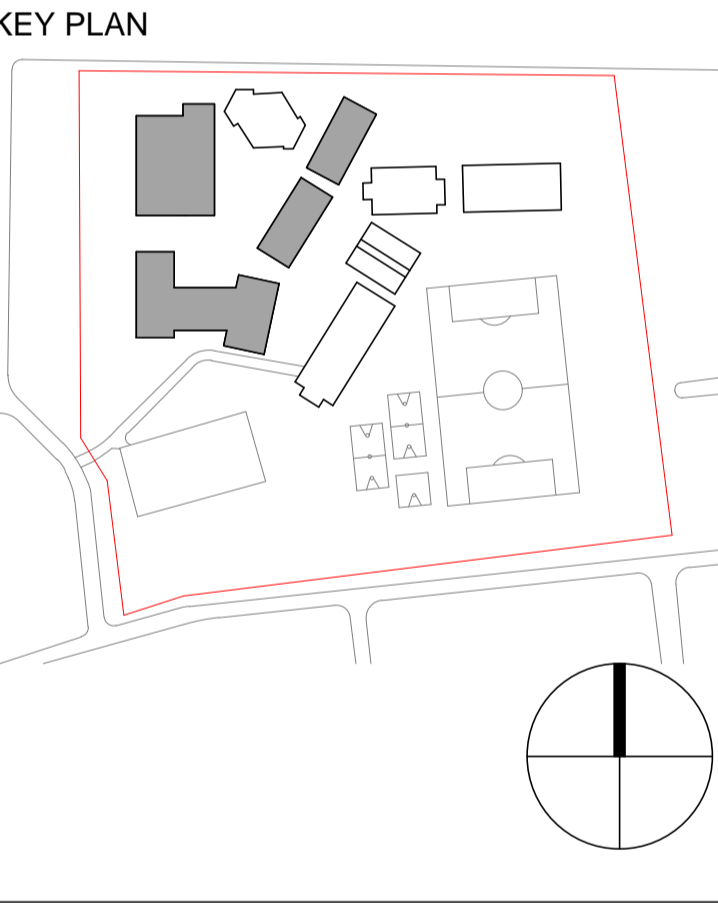

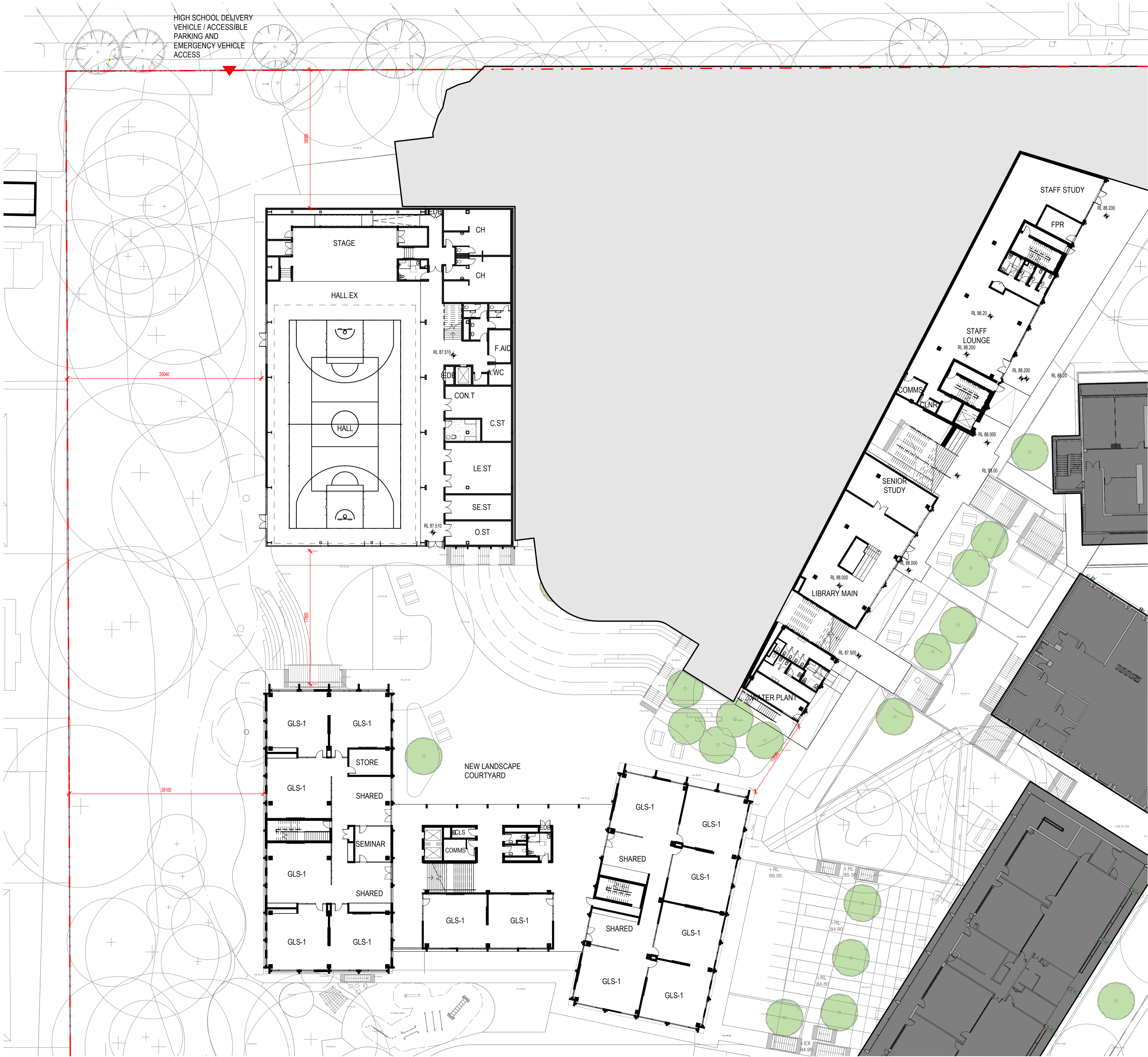

**architectus™**

Architectus Group Pty Ltd is the owner of the copyright subsisting in these drawings, plans, designs and specifications. They must not be used, reproduced or copied, in whole or in part, nor may the information, ideas and concepts therein contained (which are confidential to Architectus Group Pty Ltd) be disclosed to any person without the prior written consent of that company.

Nominated Architect  
Ray Brown, NSWARB 6359

Do not scale drawings. Verify all dimensions on site

issue	amendment	date
A	SSDA ISSUE	18/12/2019
B	COORDINATION ISSUE	31/01/2020
C	FINAL SSDA ISSUE	27/02/2020
D	FINAL SSDA ISSUE	11/03/2020

Abbreviation Legend	
A.WC	Amenities
CH	Change Room
CLN	Cleaner's Room
COMMS	Communication Room
C.ST	Chair Store
CON.T	Control Room
EDB	Electrical Distribution Room
F.AID	First Aid Room
GLS	General Learning Space
HALL EX	Hall Extension
INTVW	Interview Room
LE.ST	Large Equipment Store
M.ST	Movement Studio Store
MS	Movement Studio
O.ST	Outdoor Store
SE.ST	Sports Equipment Store
SH	Shower
SHARED	Shared Learning
ST	General Store

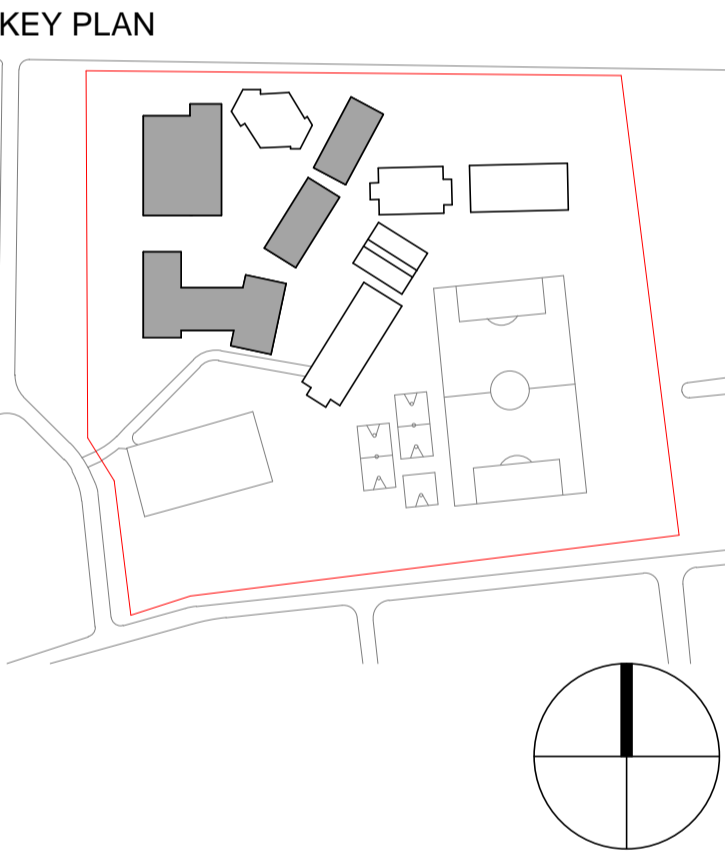

 **Education**  
School Infrastructure

**architectus™**

Sydney  
Melbourne  
Adelaide  
Auckland  
Christchurch  
Brisbane

Architectus Sydney  
Level 18 MLC Centre  
19 Martin Place  
Sydney NSW 2000  
T (61 2) 8252 8400  
F (61 2) 8252 8600  
sydney@architectus.com.au  
ABN 90 131 245 684

project  
**Upgrades to Chatswood Public School & Chatswood High School, Centennial Avenue**

drawing

SSDA - Lower Ground 1

scale

As indicated@A1-MR

drawn

checked

project no

drawing no.

**DA-AX-A0051**

issue

**D**

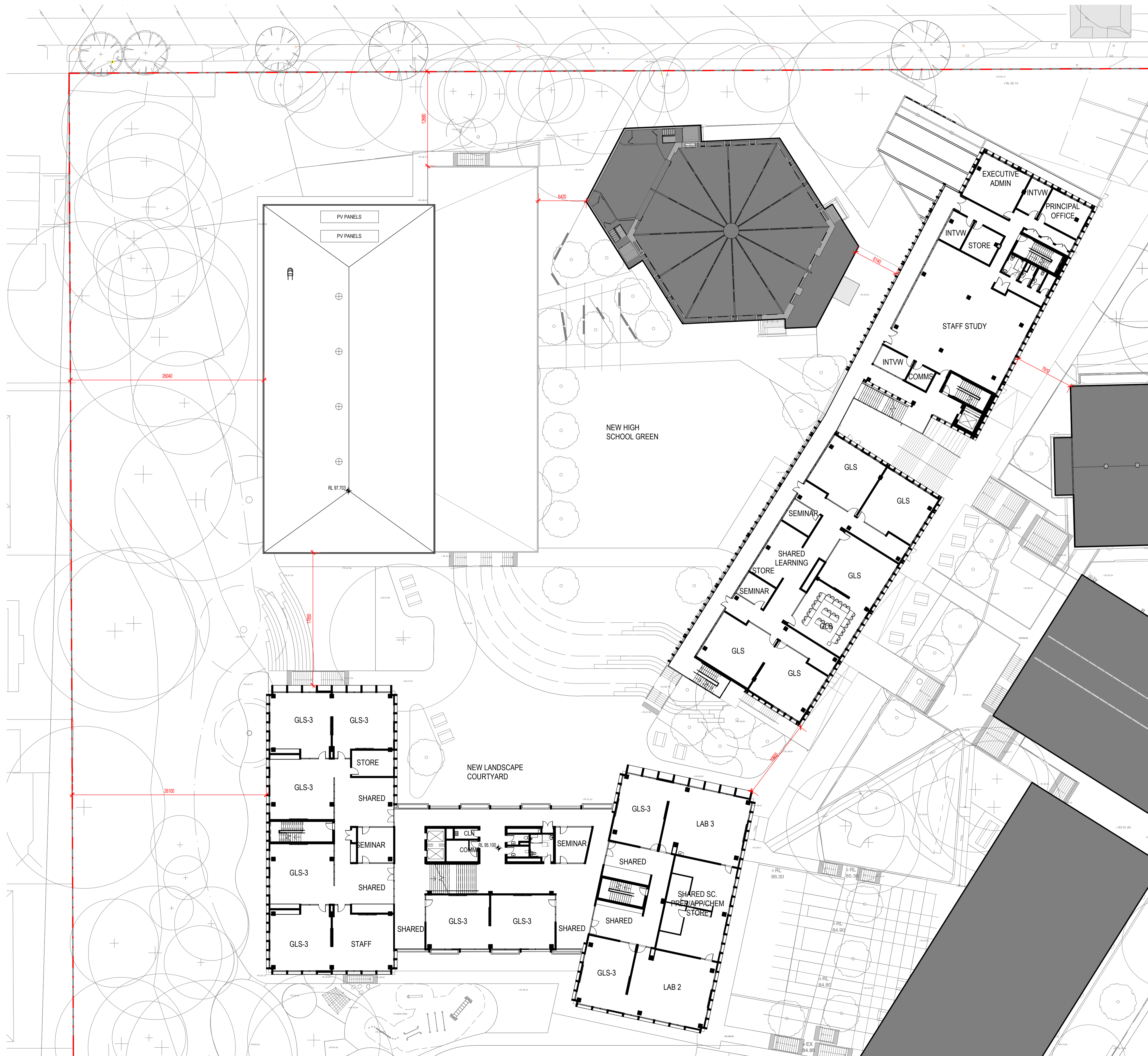

[illegible]

A.WC	Amenities
CH	Change Room
CLN	Cleaner's Room
COMMMS	Communication Room
C.ST	Chair Store
CONT	Control Room
EDB	Electrical Distribution Room
F.AID	First Aid Room
GLS	General Learning Space
HALL EX	Hall Extension
INTWV	Interview Room
LE ST	Large Equipment Store
M.ST	Movement Studio Store
MS	Movement Studio
O.ST	Outdoor Store
SE ST	Sports Equipment Store
SH	Shower
SHARED	Shared Learning
ST	General Store

## KEY PLAN

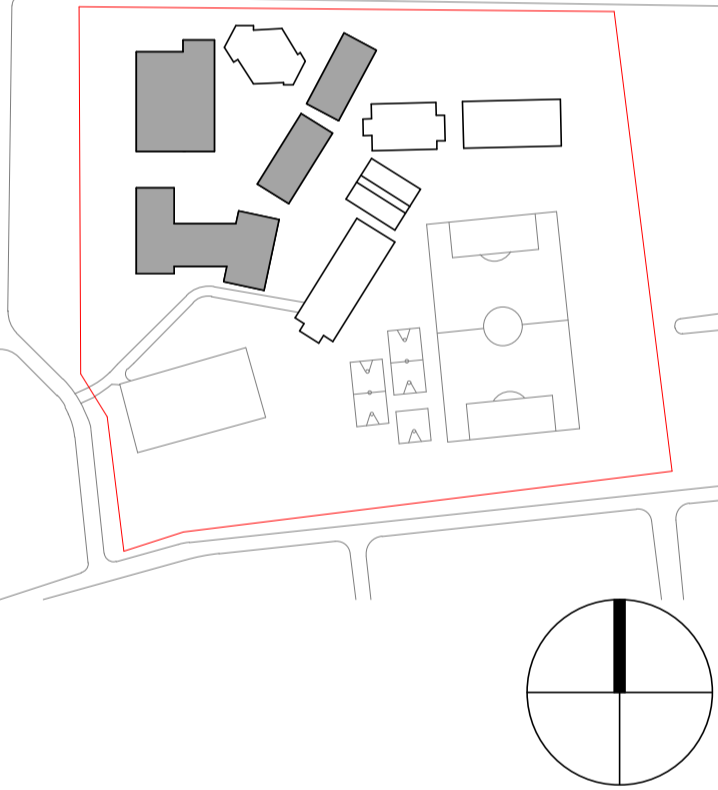

# architectus

**Architectus Sydney**  
Level 18 MLC Centre  
19 Martin Place  
Sydney NSW 2000  
**T (61 2) 8252 8400**  
**F (61 2) 8252 8600**  
sydney@architectus.com.au  
**ABN 90 131 245 684**

Upgrades to Chatswood Public  
School & Chatswood High School,  
Centennial Avenue

rawing

SSDA - Level 1

scale	As	drawing no.
drawn	indicated @ A1-MR	<b>DA-AX-A0053</b>
checked	AC	issue
project no	180326.00	<b>C</b>

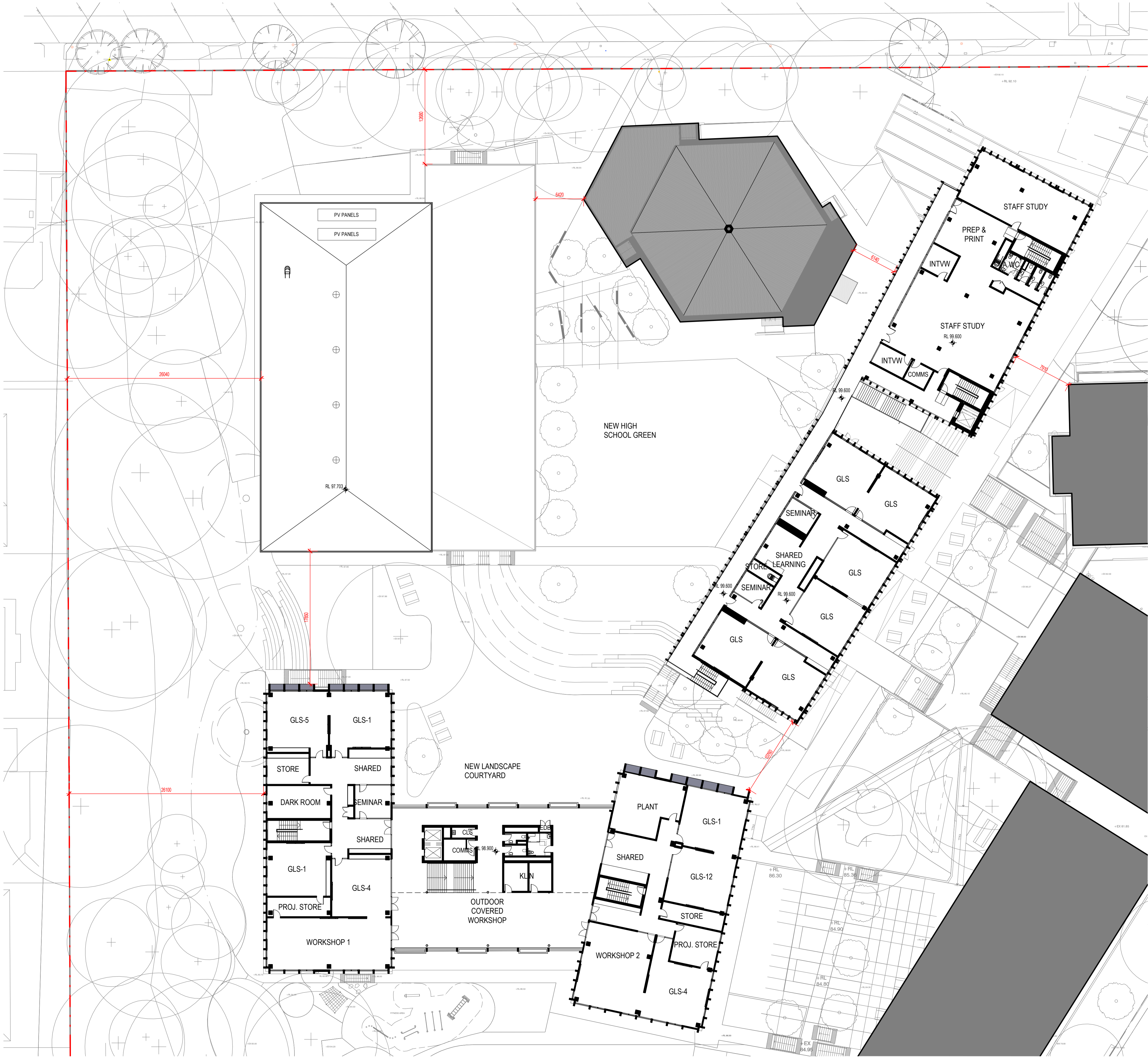

issue	amendment	date
A	SSDA ISSUE	18/12/2019
B	FINAL SSDA ISSUE	27/02/2020
C	FINAL SSDA ISSUE	11/03/2020

Abbreviation Legend	
A.WC	Amenities
CH	Change Room
CLN	Cleaner's Room
COMMS	Communication Room
C.ST	Chair Store
CON.T	Control Room
EDB	Electrical Distribution Room
F.AID	First Aid Room
GLS	General Learning Space
HALL EX	Hall Extension
INTVW	Interview Room
LE.ST	Large Equipment Store
M.ST	Movement Studio Store
MS	Movement Studio
O.ST	Outdoor Store
SE.ST	Sports Equipment Store
SH	Shower
SHARED	Shared Learning
ST	General Store

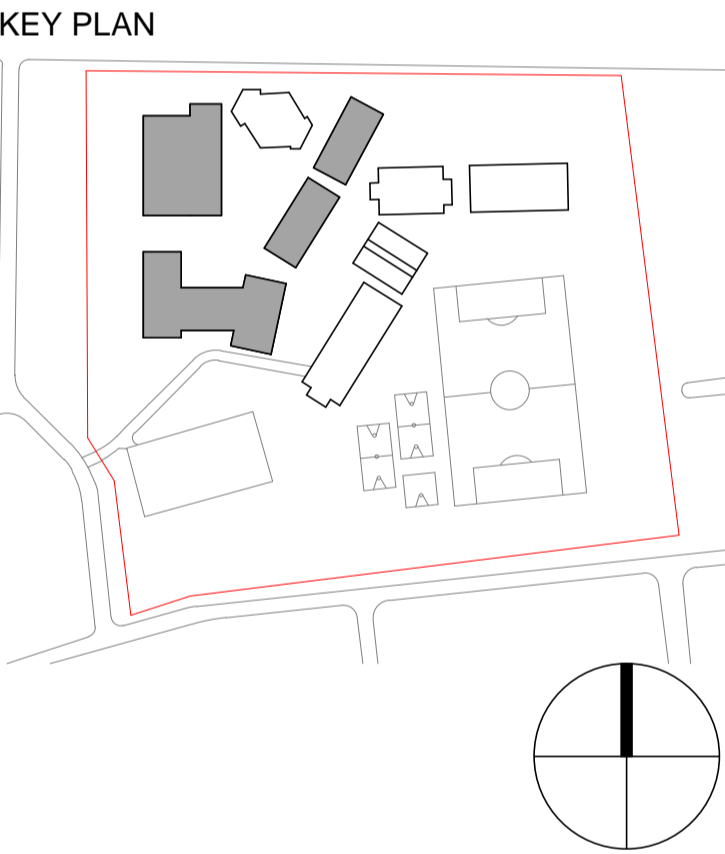

[illegible]

A/WC	Amenities
CH	Change Room
CLN	Cleaner's Room
COMMS	Communication Room
C.ST	Chair Store
CON.T	Control Room
EDB	Electrical Distribution Room
F.Aid	First Aid Room
GLS	General Learning Space
HALL EX	Hall Extension
INT/W	Interview Room
LE ST	Large Equipment Store
M.ST	Movement Studio Store
MS	Movement Studio
O.ST	Outdoor Store
SE ST	Sports Equipment Store
SH	Shower
SHARED	Shared Learning
ST	General Store



architectus™

project

Upgrades to Chatswood Public  
School & Chatswood High School,  
Centennial Avenue

drawing

SSDA - Level 3

scale	As	drawing no.
drawn	indicated@A1-MR	<b>DA-AX-A0055</b>
checked	AC	issue
project no	180326.00	<b>C</b>

issue	amendment	date
A	100% SD ISSUE	17/04/2019
B	ISSUE FOR COORDINATION	29/11/2019
C	SSDA ISSUE	18/12/2019
D	FINAL SSDA ISSUE	27/02/2020

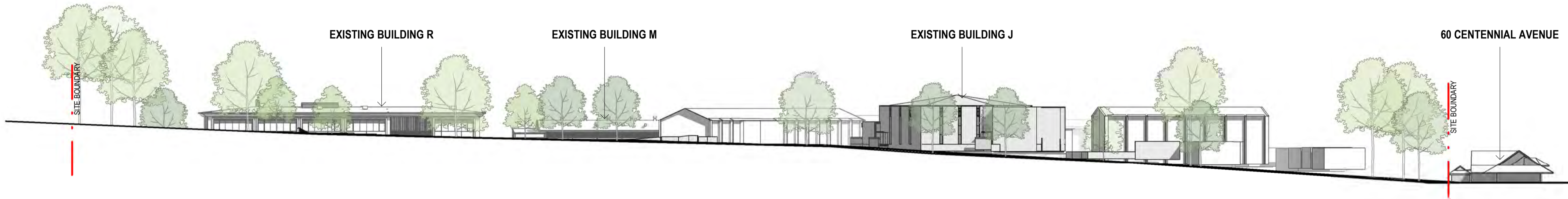

A Centennial Avenue - Street Elevation Existing  
SCALE: 1 : 500

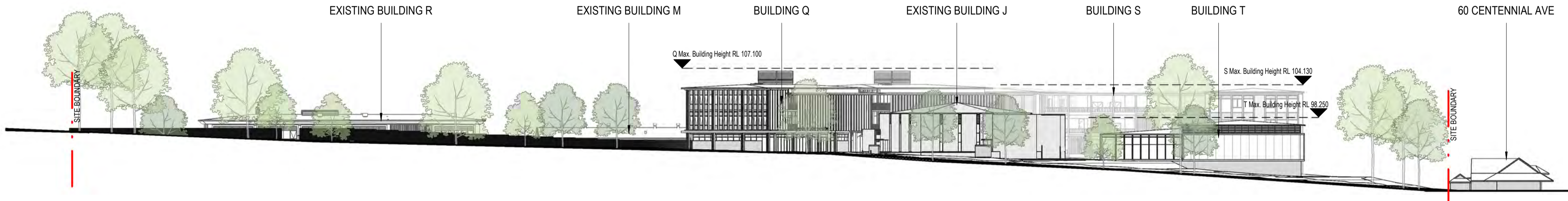
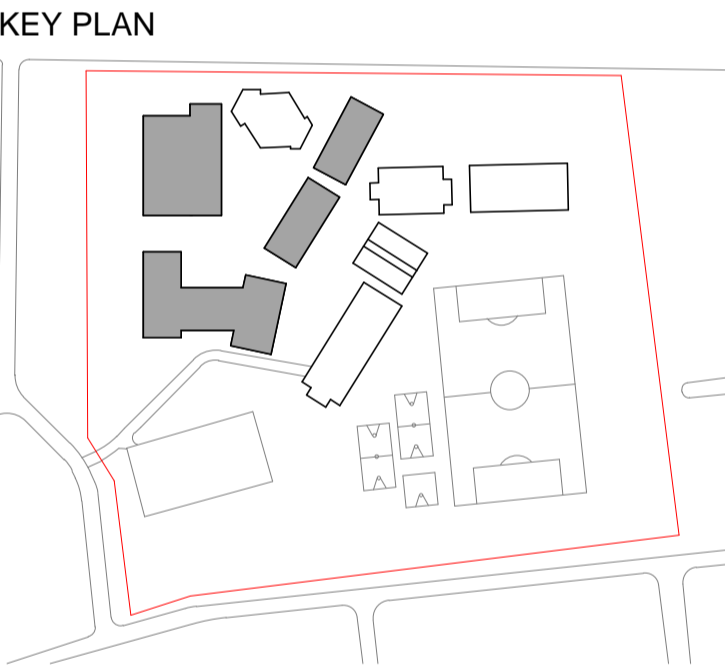

B Centennial Avenue - Street Elevation Proposed  
SCALE: 1 : 500



architectus

Architectus Sydney  
Level 18 MLC Centre  
19 Martin Place  
Sydney NSW 2000  
T (61 2) 8252 8400  
F (61 2) 8252 8600  
sydney@architectus.com.au  
ABN 90 131 245 684

Sydney  
Melbourne  
Adelaide  
Auckland  
Christchurch  
Brisbane

project  
Upgrades to Chatswood Public  
School & Chatswood High School,  
Centennial Avenue

drawing  
Centennial Avenue - Street  
Elevations

scale	1 : 500@A1	drawing no.	
drawn	JTK		DA-AX-A2000
checked	LC	issue	
project no	180326.00		D

issue	amendment	date
A	100% SD ISSUE	17/04/2019
B	SSDA ISSUE	19/12/2019
C	FINAL SSDA ISSUE	27/02/2020

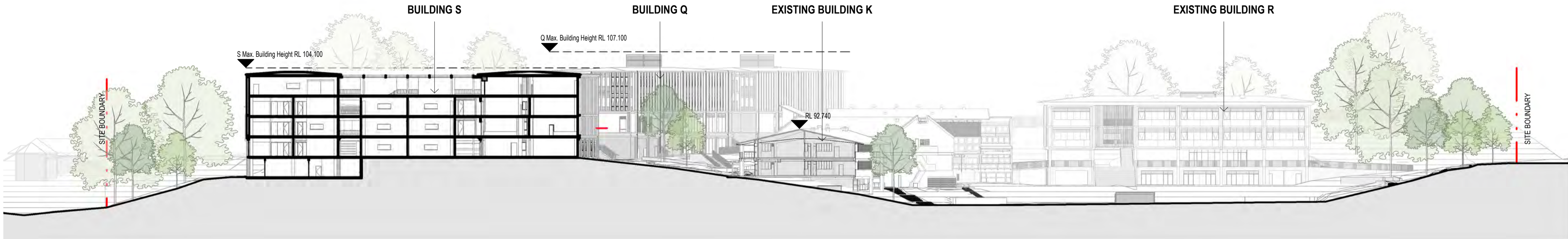

A Building S - North Facing  
SCALE: 1 : 500

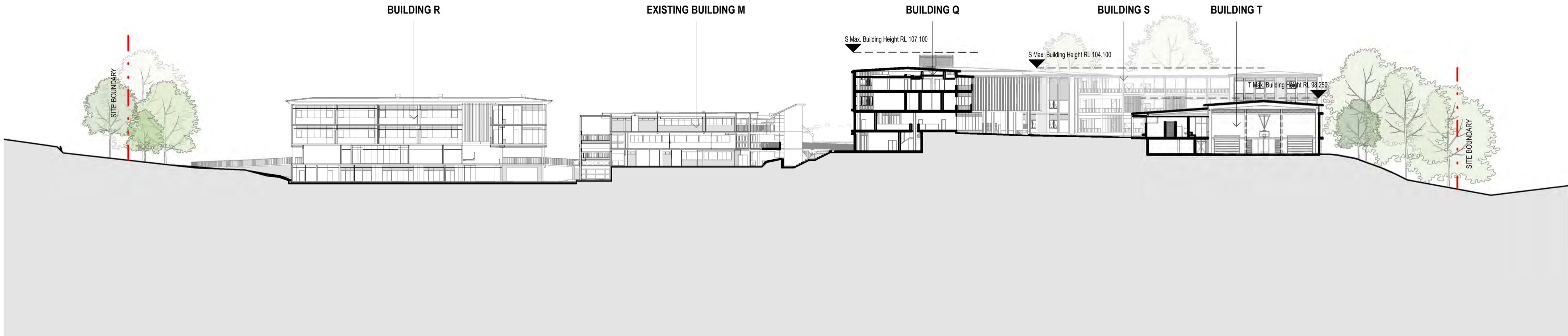

B Building T - South Facing  
SCALE: 1 : 500

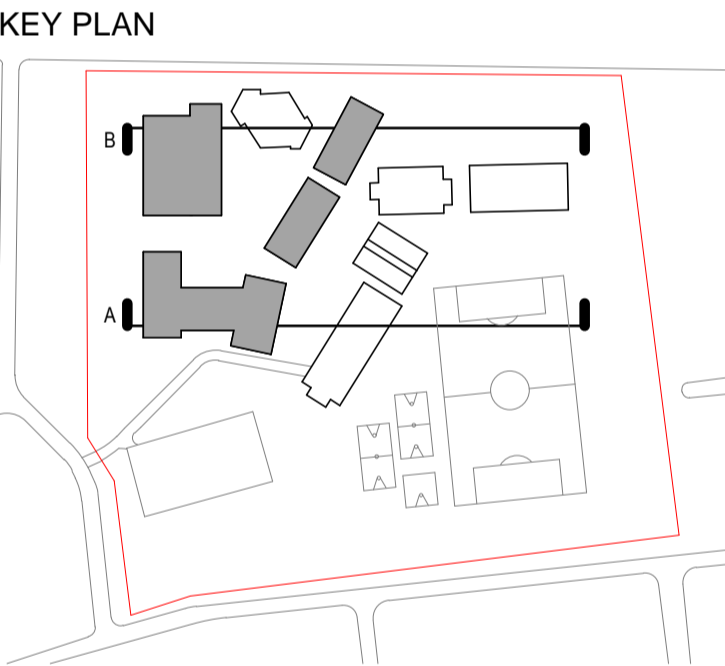

issue	amendment	date
A	SSDA ISSUE	18/12/2019
B	FINAL SSDA ISSUE	27/02/2020

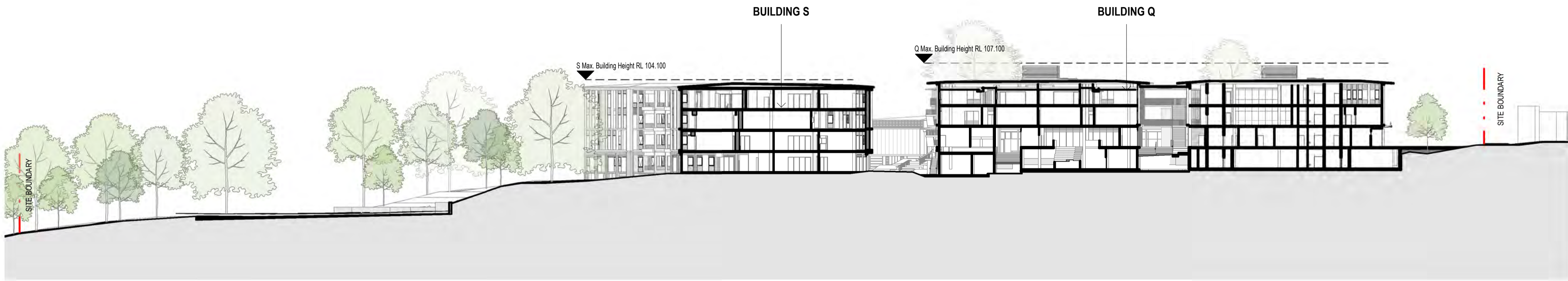

C Building Q - West Facing  
SCALE: 1 : 500

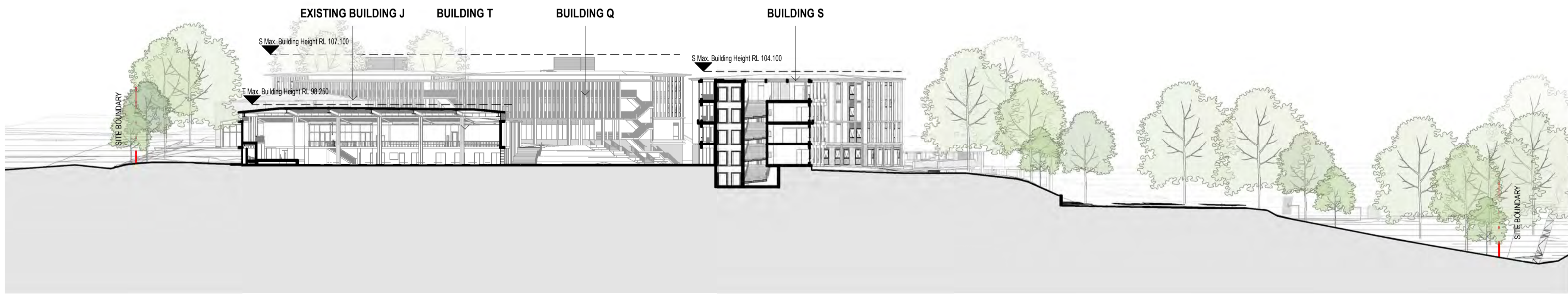

D Building T - East Facing  
SCALE: 1 : 500

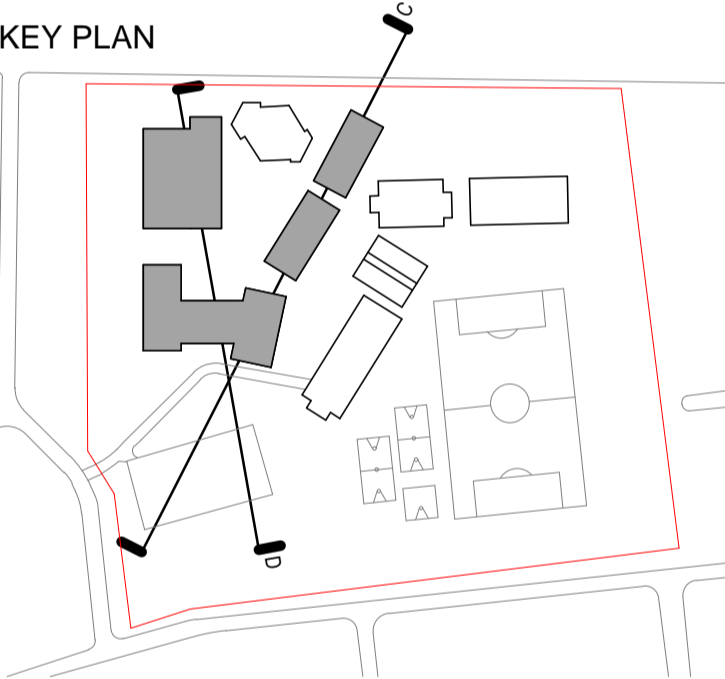

EXISTING

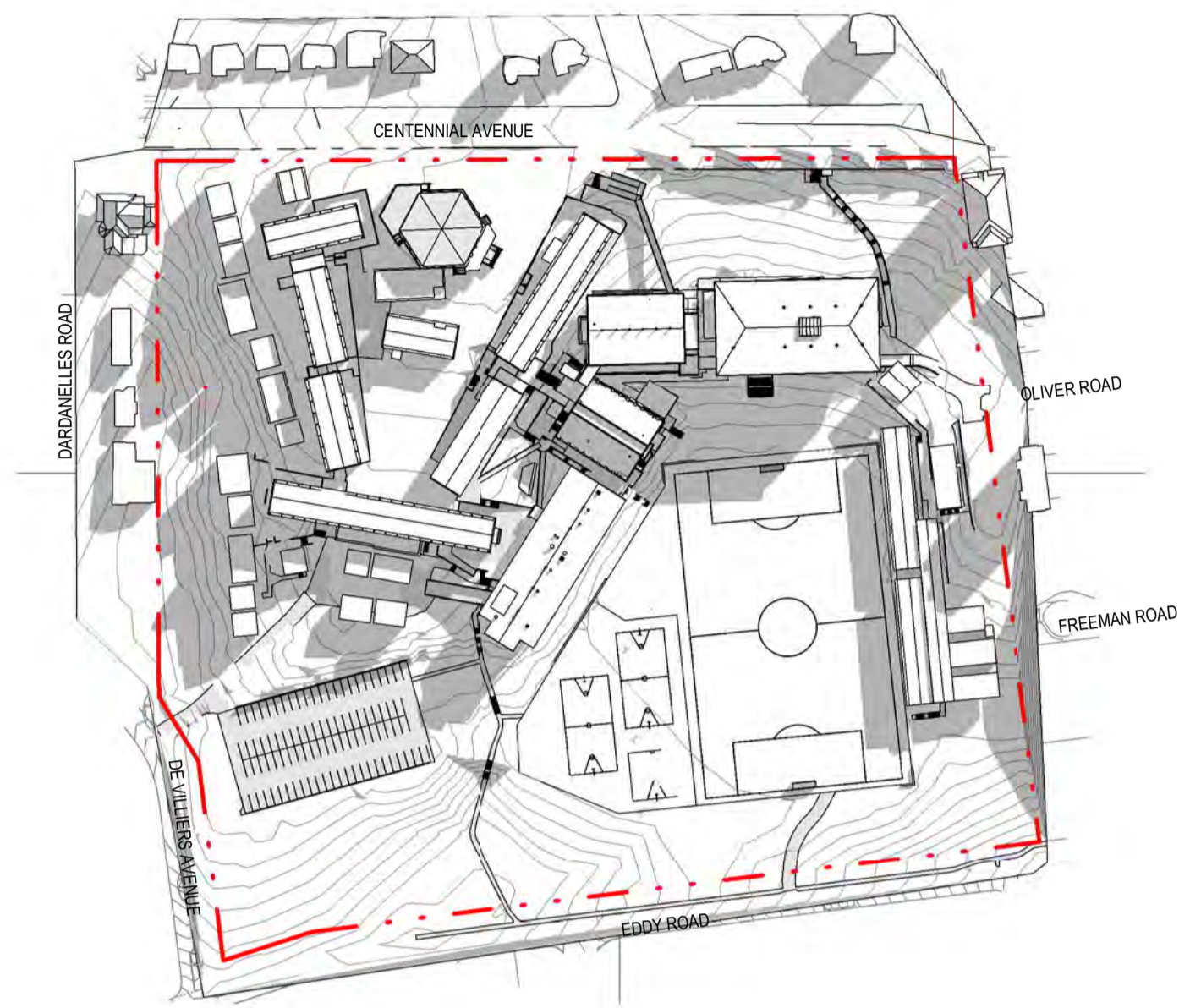

PROPOSED

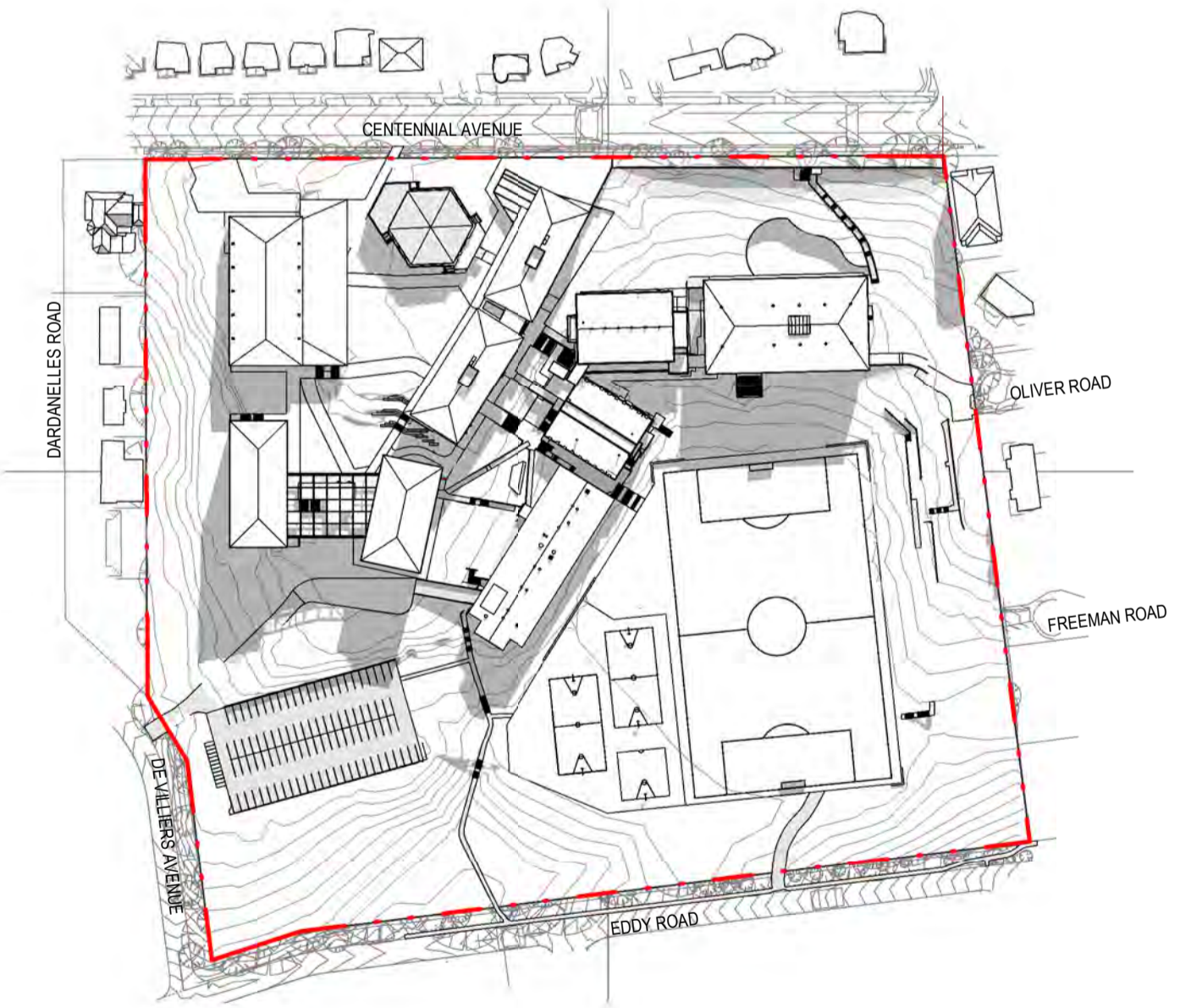
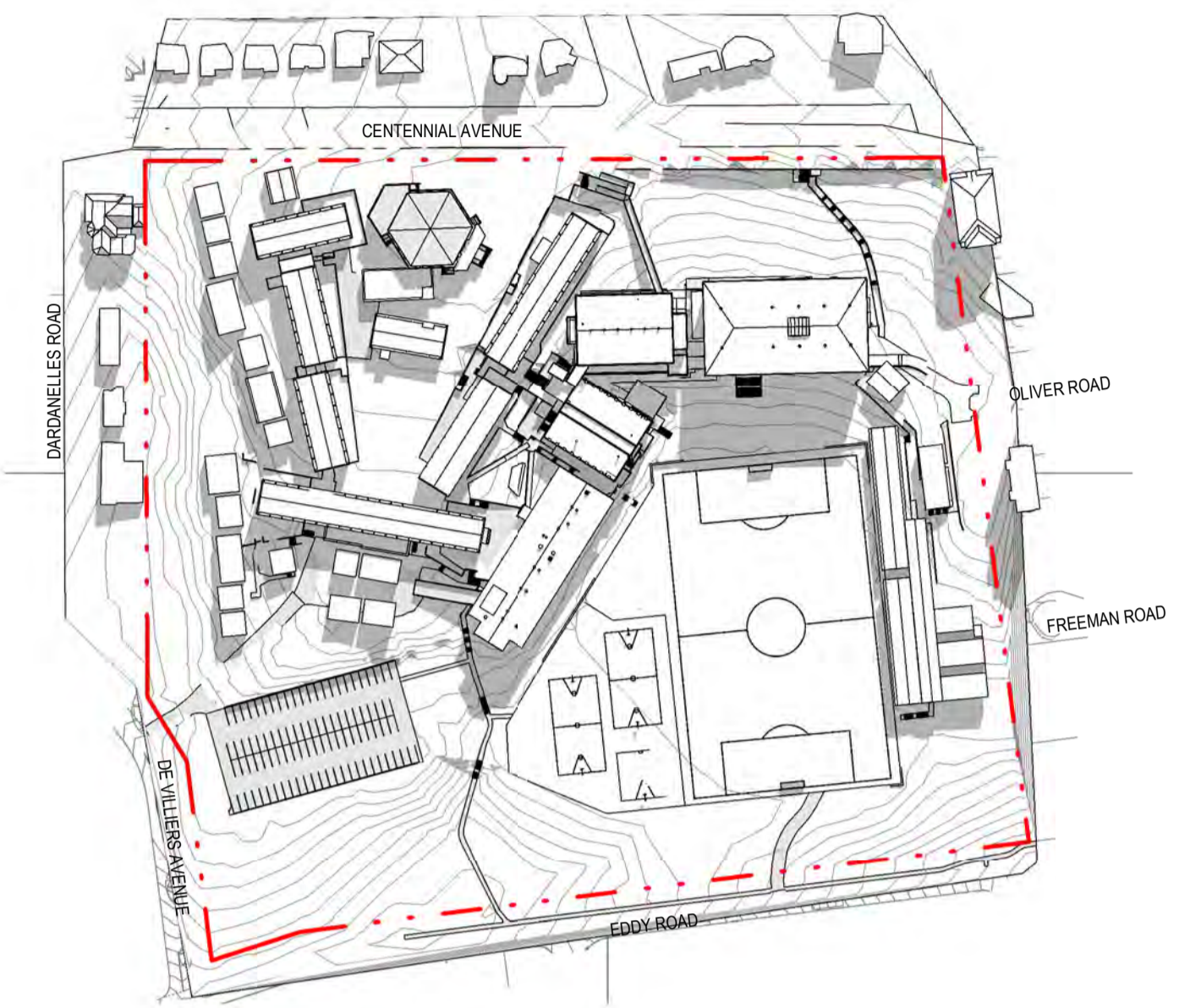
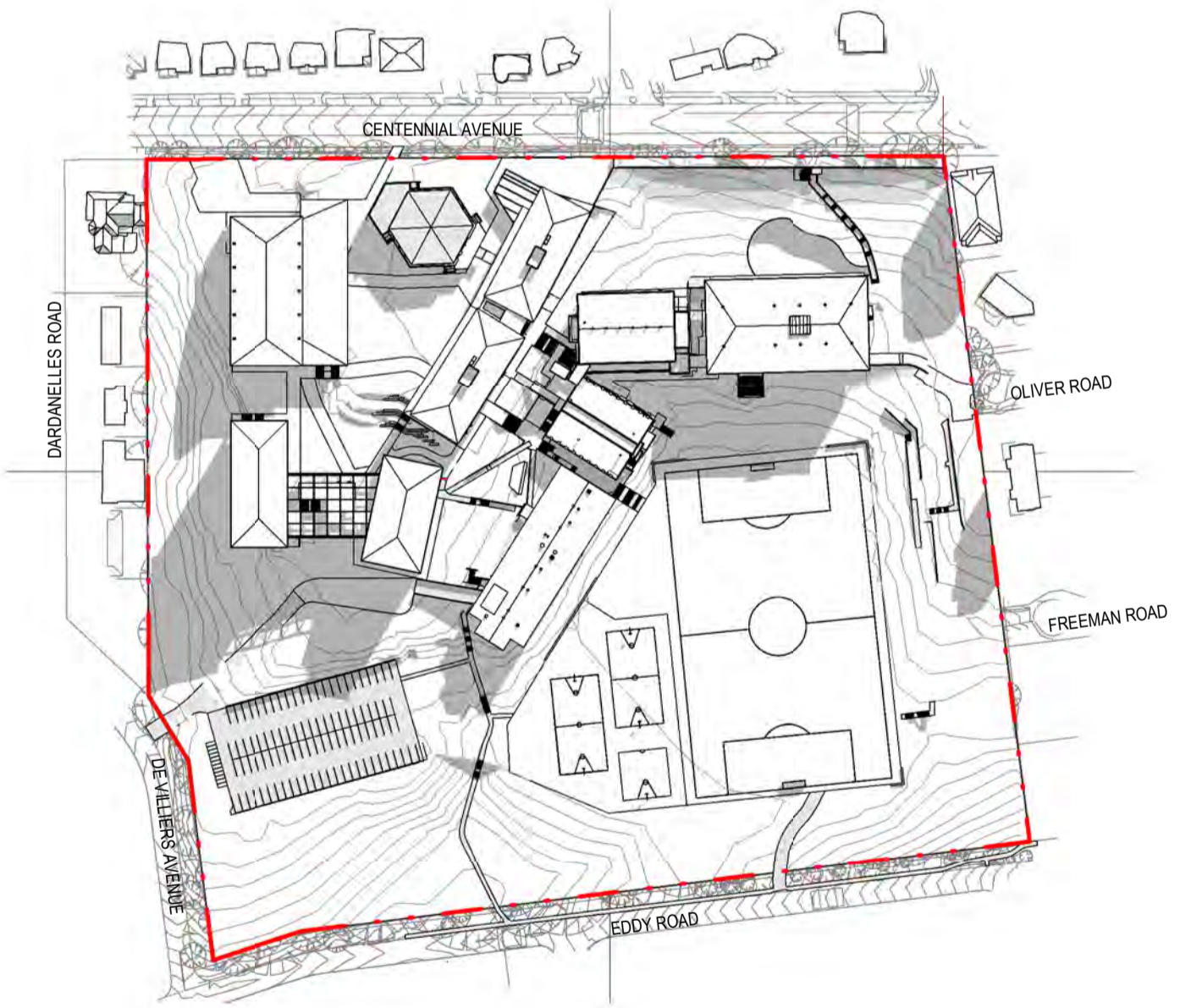
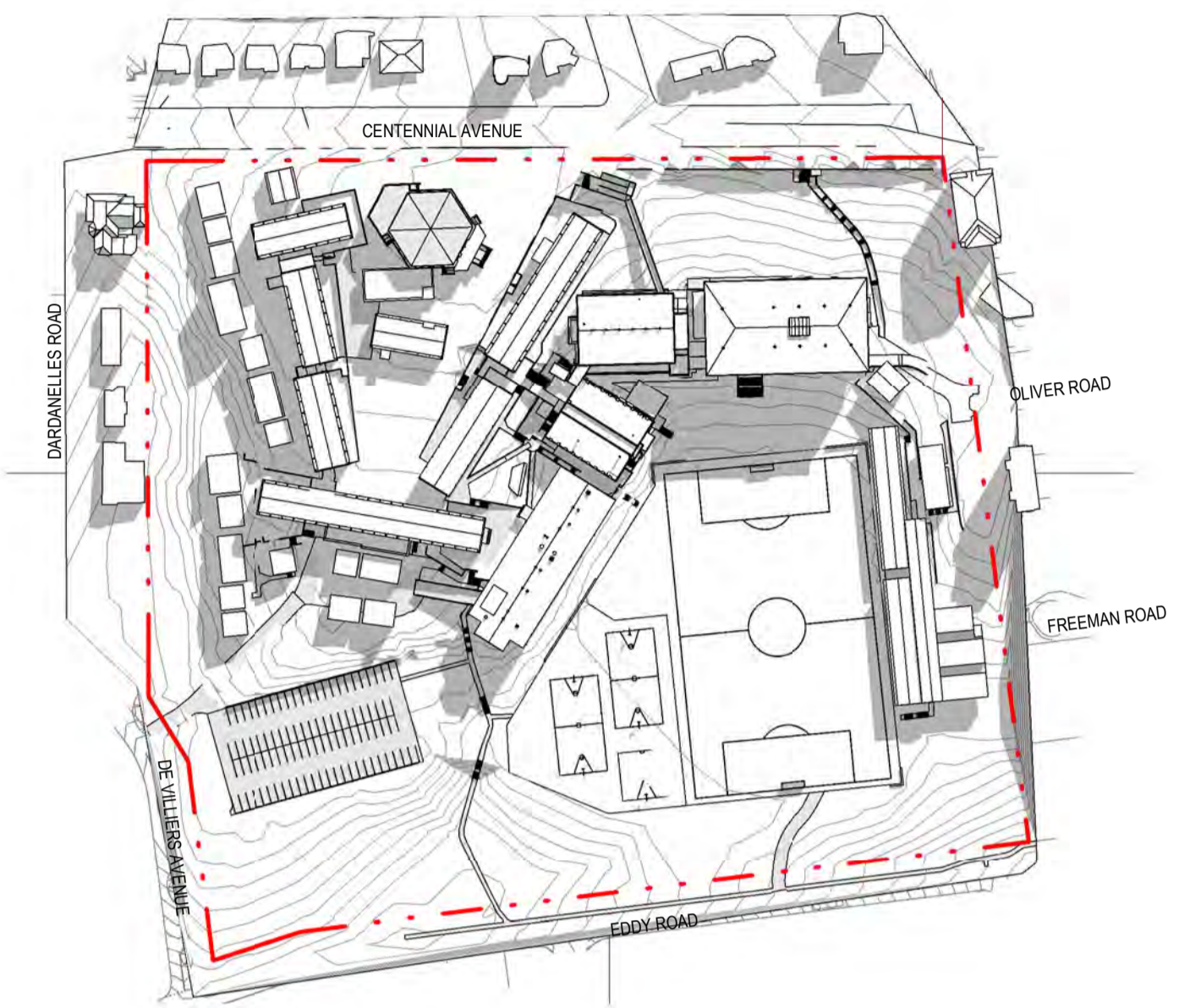
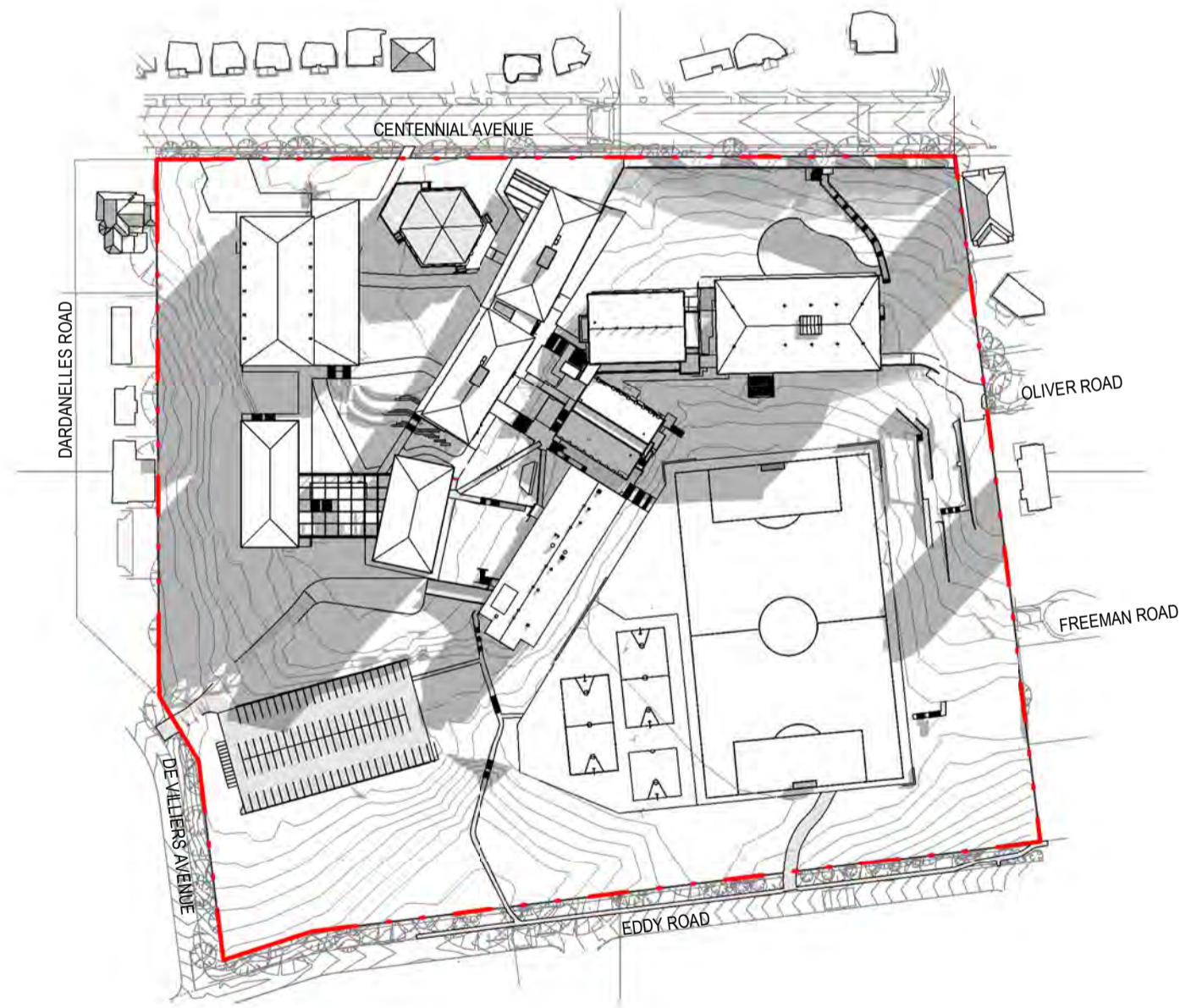

architectus

Architectus Group Pty Ltd is the owner of the copyright subsisting in these drawings, plans, designs and specifications. They must not be used, reproduced or copied, in whole or in part, nor may the information, ideas and concepts therein contained (which are confidential to Architectus Group Pty Ltd) be disclosed to any person without the prior written consent of that company.

Nominated Architect  
Ray Brown, NSWARB 6359

ISO 9001  
Quality Management  
System

ISO 14001  
Environmental Management  
System

AS/NZS 3800  
Safety Management  
System

Do not scale drawings. Verify all dimensions on site

issue	amendment	date
A	DRAFT ISSUE FOR SSDA REPORT	10/04/2019
B	100% SD ISSUE	17/04/2019
C	SSDA ISSUE	18/12/2019
D	FINAL SSDA ISSUE	27/02/2020

A simplified map showing the site location within the surrounding area. The site is outlined in red, and the surrounding area is shown in grey. The site is located at the intersection of Centennial Avenue and Oliver Road.

The logo for NSW Education School Infrastructure, featuring the NSW Government crest and the text "Education School Infrastructure".

architectus

Sydney  
Melbourne  
Adelaide  
Auckland  
Christchurch  
Brisbane

Architectus Sydney  
Level 18 MLC Centre  
19 Martin Place  
Sydney NSW 2000  
T (61 2) 8252 8400  
F (61 2) 8252 8600  
sydney@architectus.com.au  
ABN 90 131 245 684

project  
Upgrades to Chatswood Public School & Chatswood High School, Centennial Avenue

drawing  
Shadow Diagrams - Winter Solstice - Sheet 1

scale	1 : 2000 @ A1	drawing no.	DA-AX-A9200
drawn	JTK	checked	LC
checked	LC	project no.	180326.00
project no.	180326.00	issue	D

27/02/2020 5:49:48 PM

EXISTING

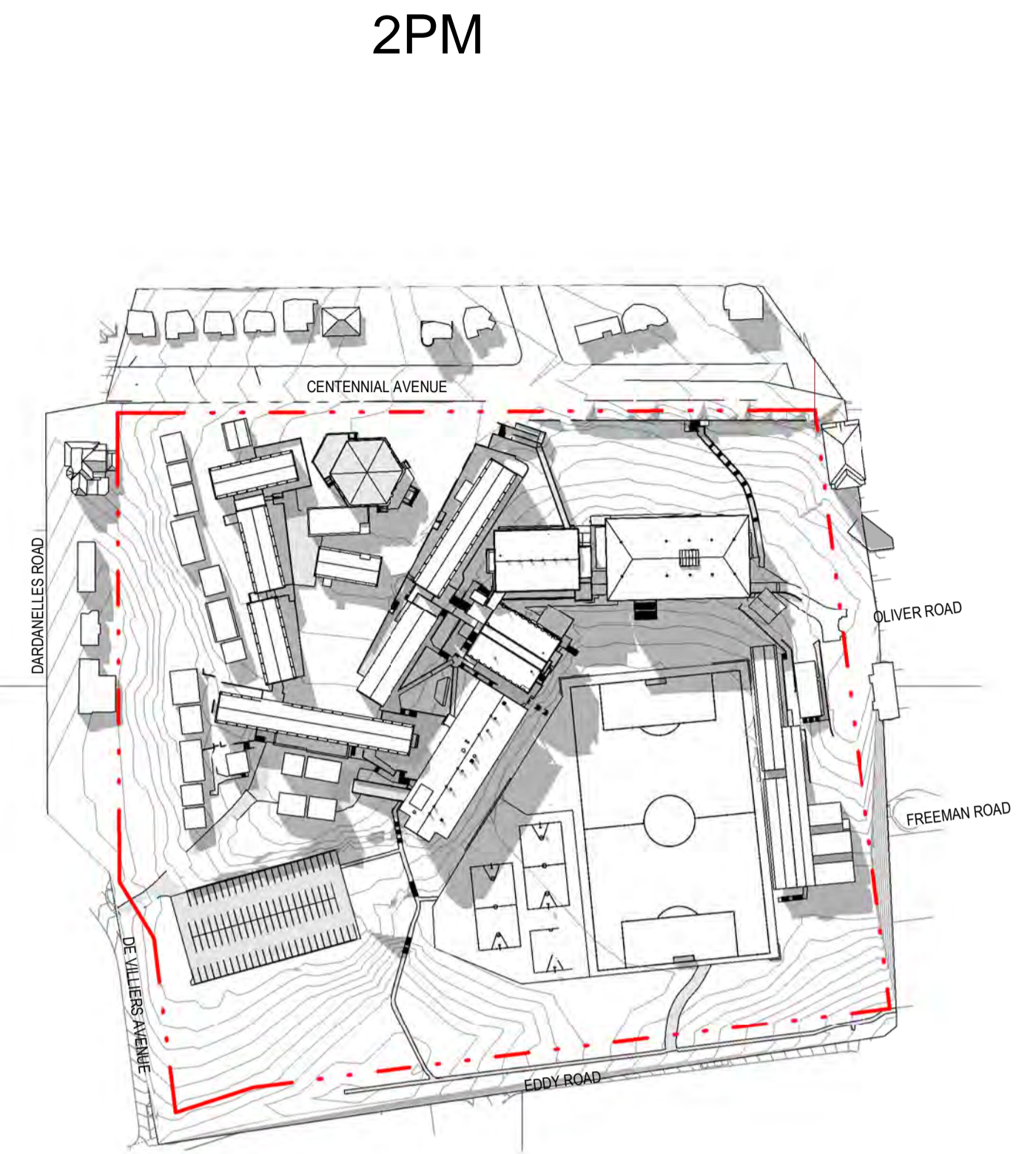
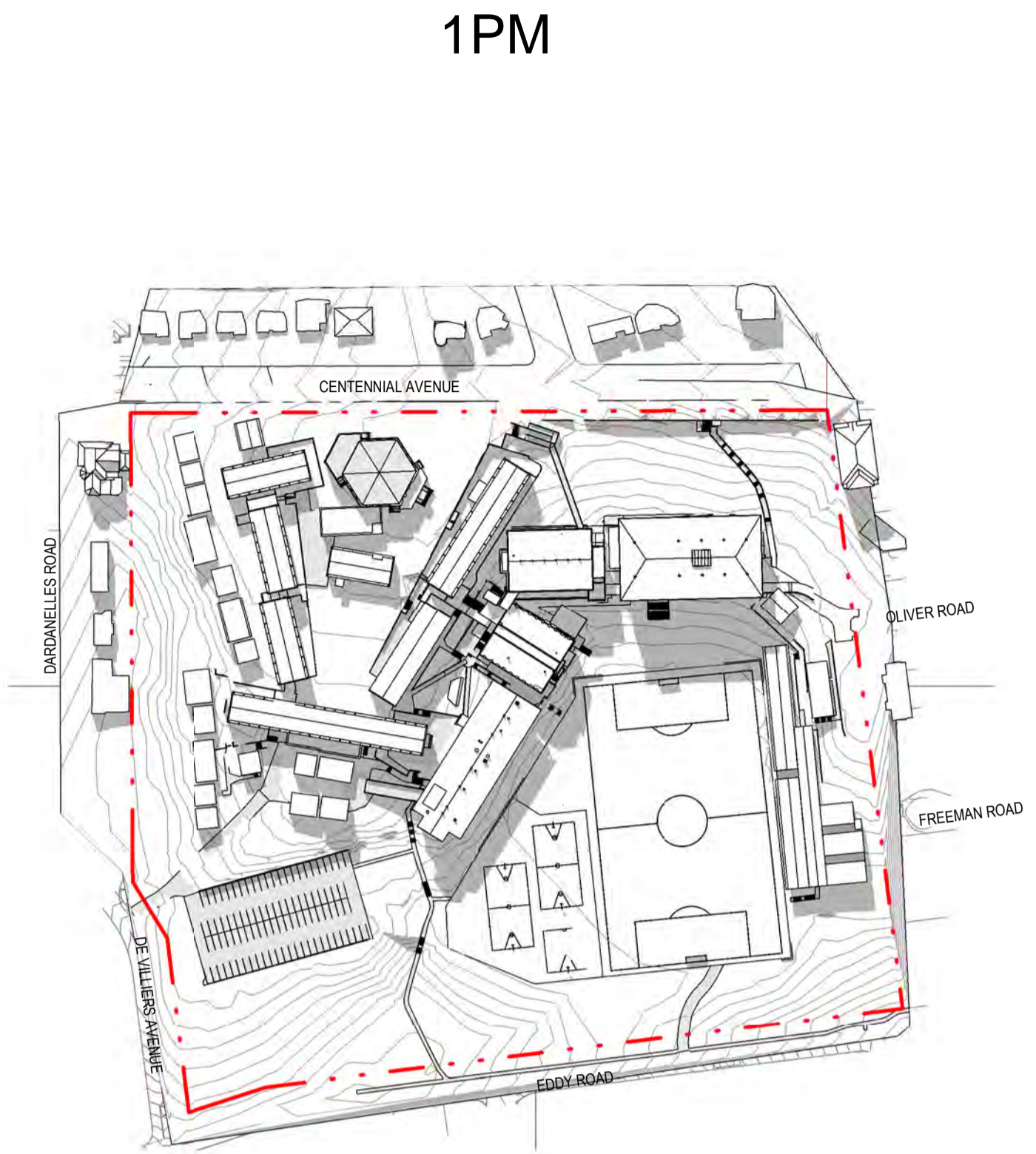
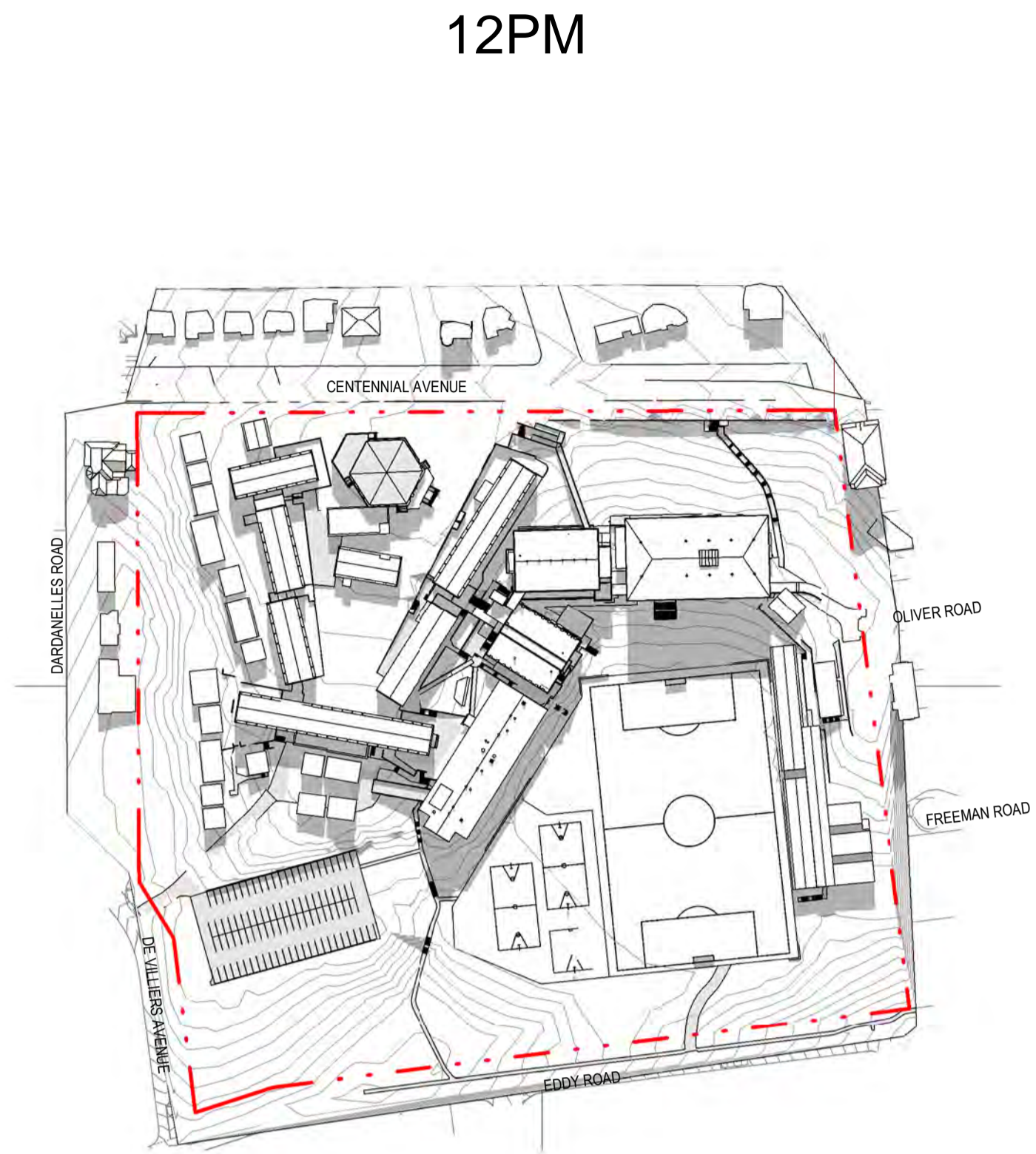

PROPOSED

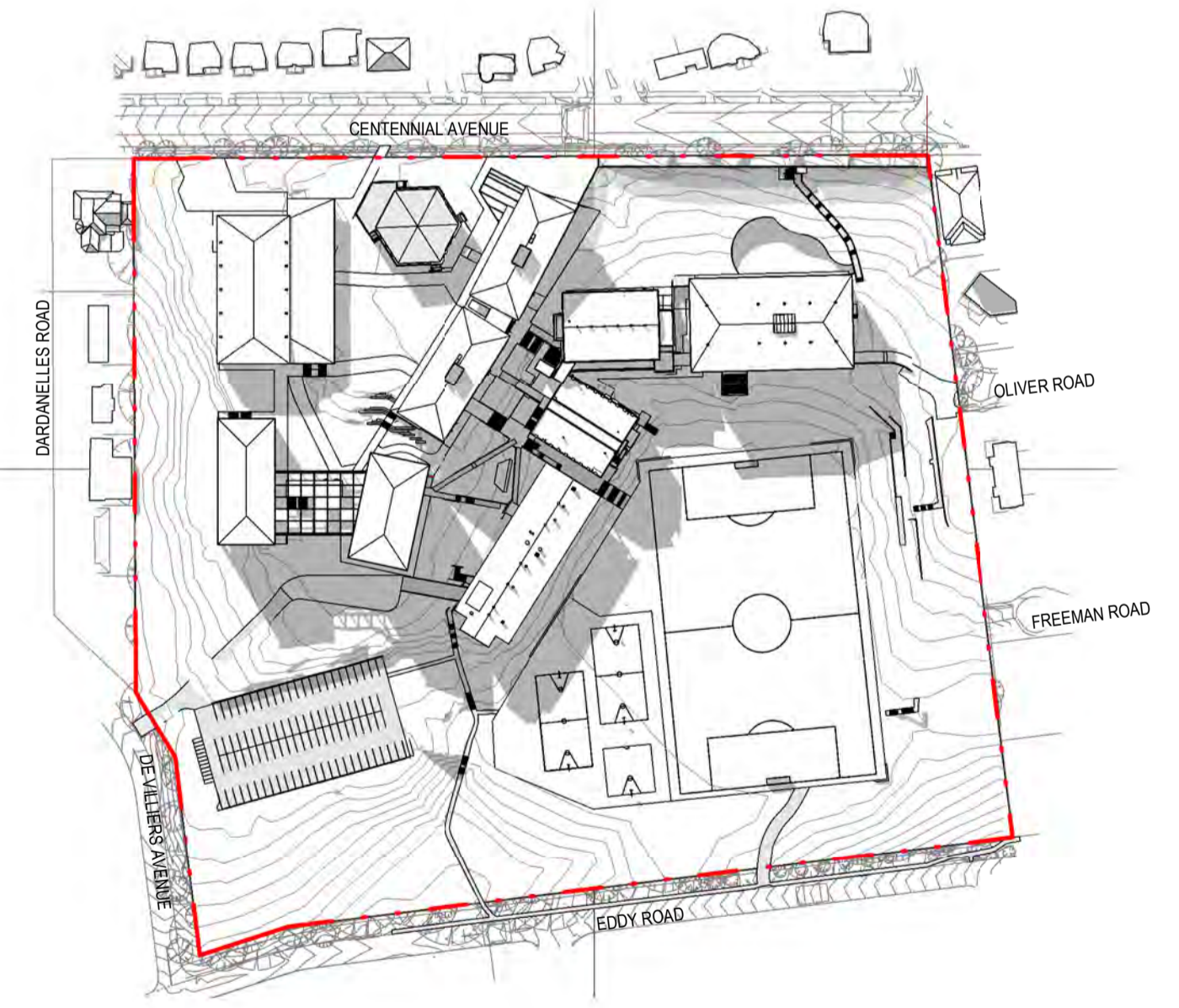
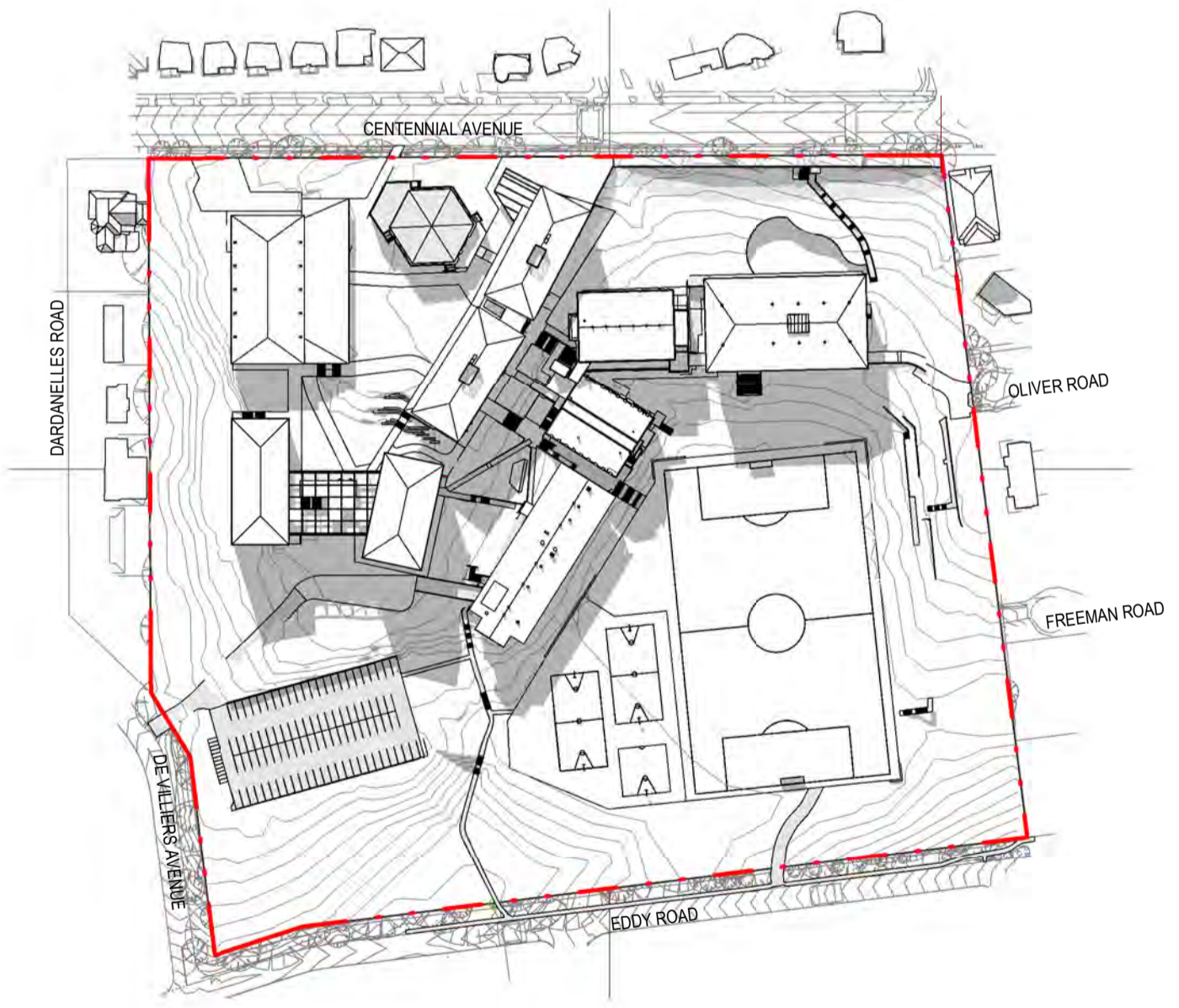
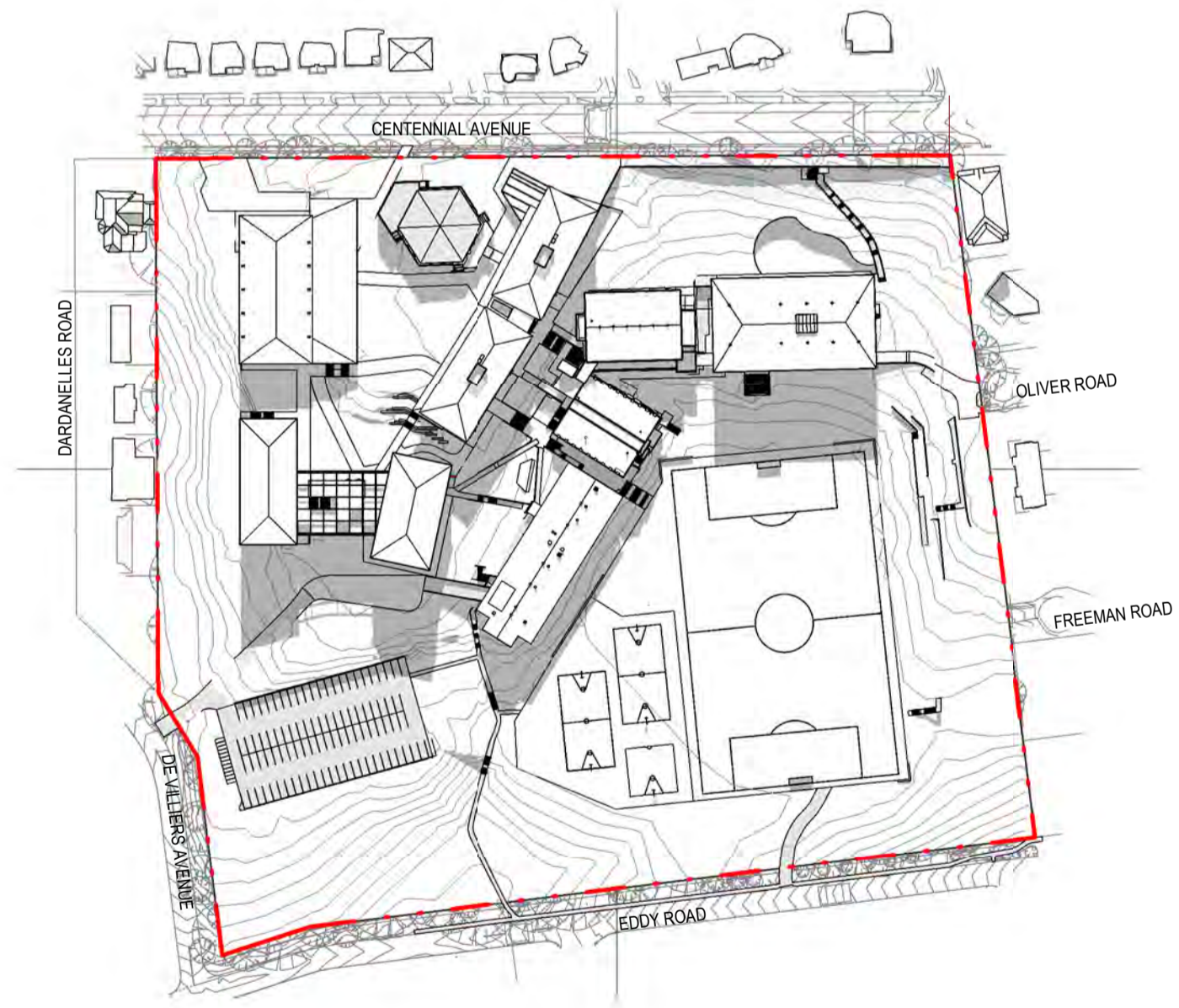

architectus

Architectus Group Pty Ltd is the owner of the copyright subsisting in these drawings, plans, designs and specifications. They must not be used, reproduced or copied, in whole or in part, nor may the information, ideas and concepts therein contained (which are confidential to Architectus Group Pty Ltd) be disclosed to any person without the prior written consent of that company.

Nominated Architect  
Ray Brown, NSWARB 6359

ISO 9001  
Quality Management  
System

ISO 14001  
Environmental Management  
System

AS/NZS 3800  
Safety Management  
System

Do not scale drawings. Verify all dimensions on site

issue	amendment	date
A	DRAFT ISSUE FOR SSDA REPORT	10/04/2019
B	100% SD ISSUE	17/04/2019
C	SSDA ISSUE	18/12/2019
D	FINAL SSDA ISSUE	27/02/2020

A key plan showing the site location within a larger context. The site is outlined in red and contains several building footprints. It is situated near Centennial Avenue and other roads.

The logo for the NSW Government Education School Infrastructure, featuring a red stylized flower icon and the text "NSW GOVERNMENT Education School Infrastructure".

architectus

Sydney  
Melbourne  
Adelaide  
Auckland  
Christchurch  
Brisbane

Architectus Sydney  
Level 18 MLC Centre  
19 Martin Place  
Sydney NSW 2000  
T (61 2) 8252 8400  
F (61 2) 8252 8600  
sydney@architectus.com.au  
ABN 90 131 245 684

project  
Upgrades to Chatswood Public School & Chatswood High School, Centennial Avenue

drawing  
Shadow Diagrams - Winter Solstice - Sheet 2

scale	1 : 2000 @ A1	drawing no.	DA-AX-A9201
drawn	JTK	checked	LC
checked	LC	project no.	180326.00
project no.	180326.00	issue	D

27/02/2020 5:51:13 PM

3PM

EXISTING

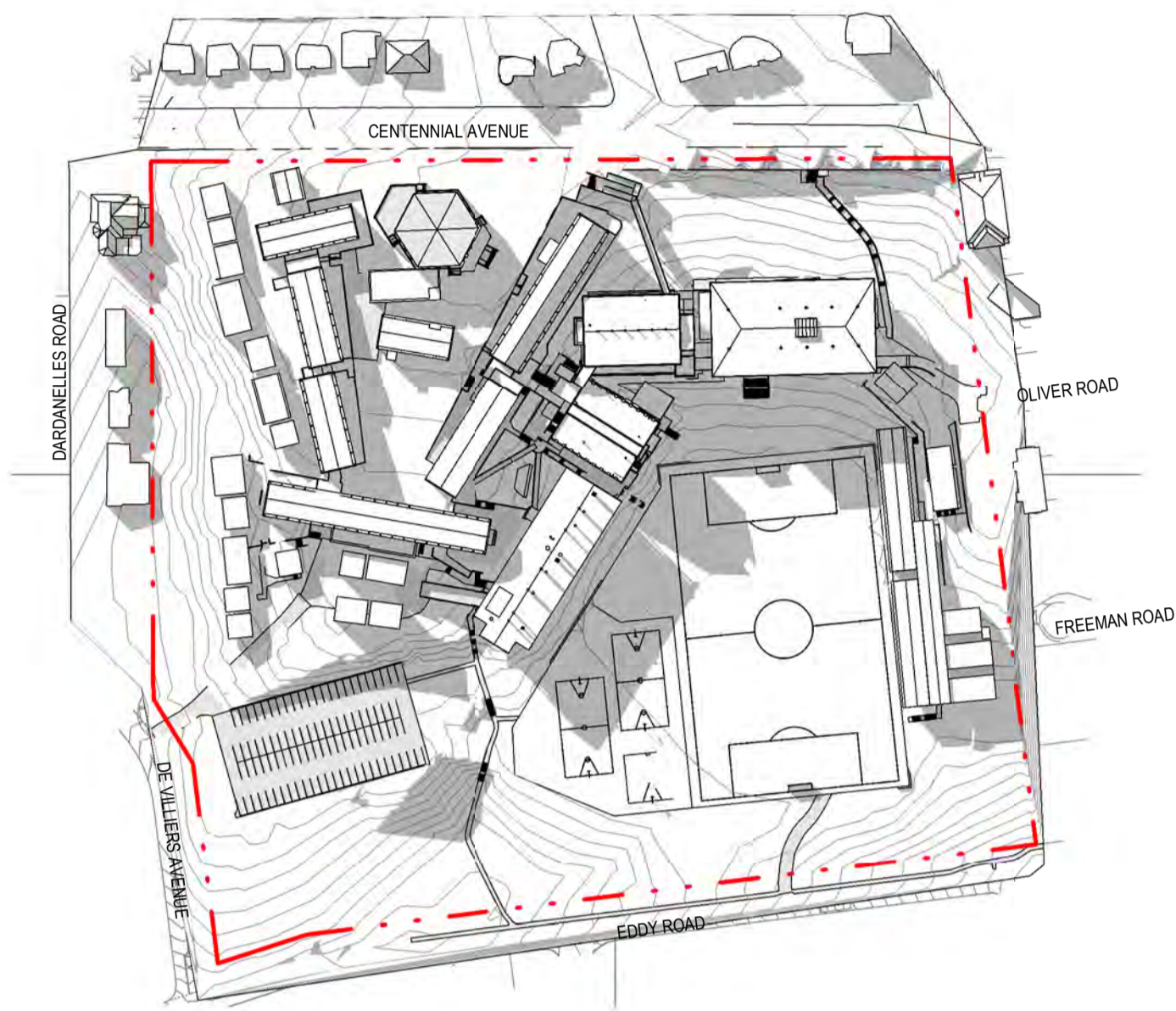

PROPOSED

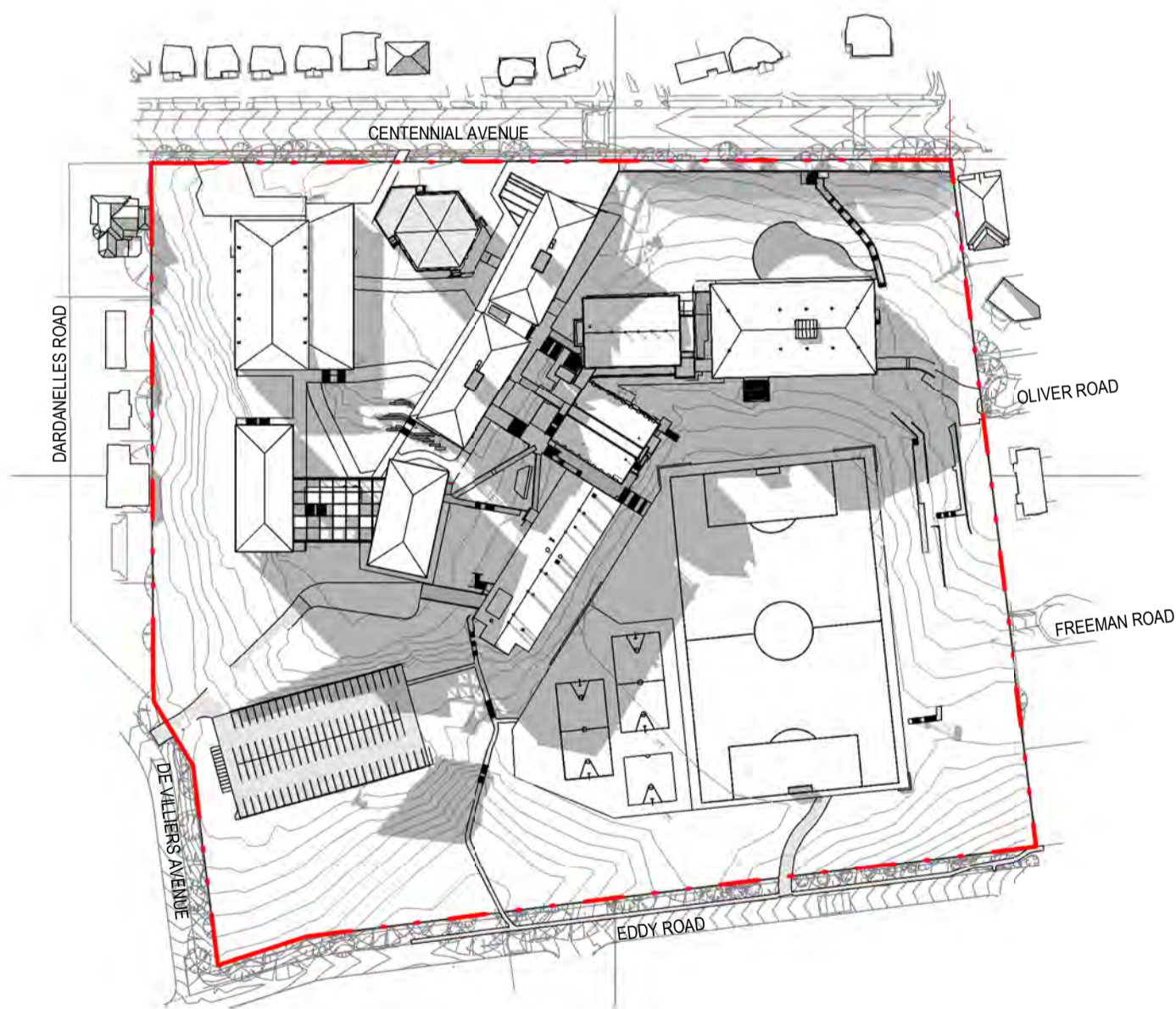

architectus

Architectus Group Pty Ltd is the owner of the copyright subsisting in these drawings, plans, designs and specifications. They must not be used, reproduced or copied, in whole or in part, nor may the information, ideas and concepts therein contained (which are confidential to Architectus Group Pty Ltd) be disclosed to any person without the prior written consent of that company.

Nominated Architect  
Ray Brown, NSWARB 6359



Do not scale drawings. Verify all dimensions on site

issue	amendment	date
A	DRAFT ISSUE FOR SSDA REPORT	10/04/2019
B	100% SD ISSUE	17/04/2019
C	SSDA ISSUE	18/12/2019
D	FINAL SSDA ISSUE	27/02/2020

KEY PLAN

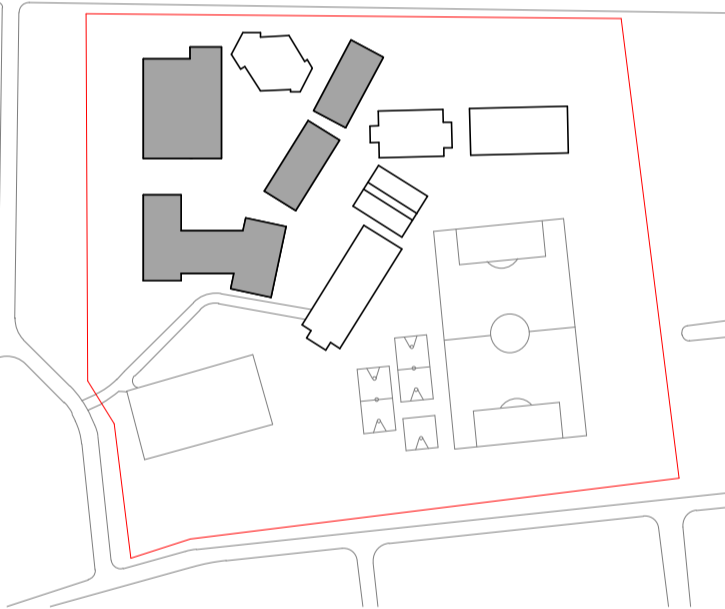

architectus

Architectus Sydney  
Level 18 MLC Centre  
19 Martin Place  
Sydney NSW 2000  
T (61 2) 8252 8400  
F (61 2) 8252 8600  
sydney@architectus.com.au  
ABN 90 131 245 684

project  
Upgrades to Chatswood Public  
School & Chatswood High School,  
Centennial Avenue

drawing  
Shadow Diagrams - Winter Solstice -  
Sheet 3

scale	1 : 2000 @ A1	drawing no.	DA-AX-A9202
drawn	JTK	checked	LC
checked	LC	project no.	180326.00
project no.	180326.00	issue	D

Architectus Group Pty Ltd is the owner of the copyright subsisting in these drawings, plans, designs and specifications. They must not be used, reproduced or copied, in whole or in part, nor may the information, ideas and concepts therein contained (which are confidential to Architectus Group Pty Ltd) be disclosed to any person without the prior written consent of that company.

Nominated Architect  
Ray Brown, NSWARB 6359



Do not scale drawings. Verify all dimensions on site

issue	amendment	date
A	SSDA ISSUE	18/12/2019
B	FINAL SSDA ISSUE	27/02/2020

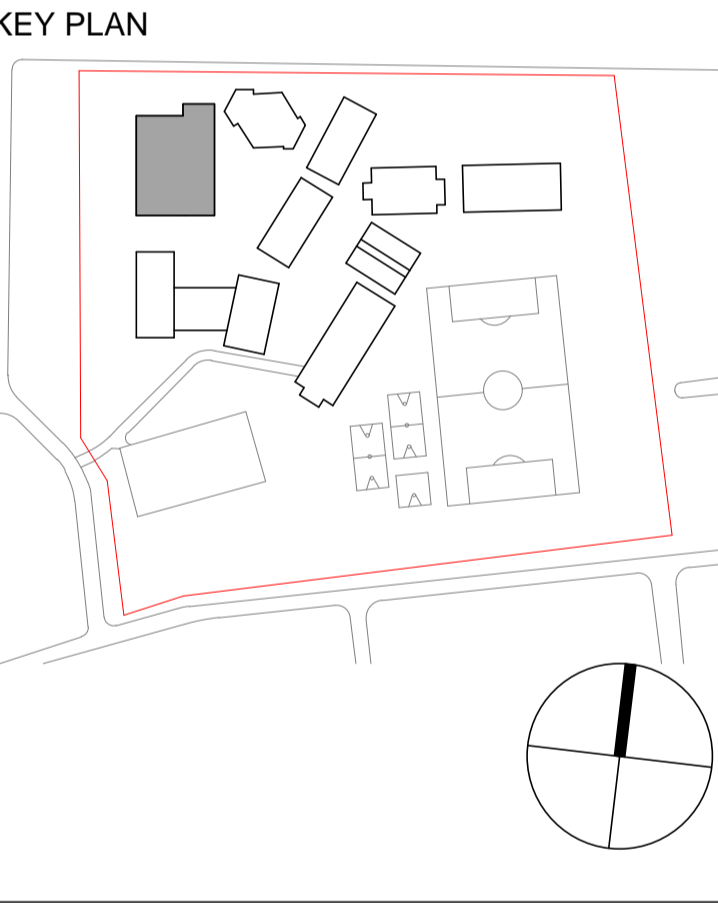
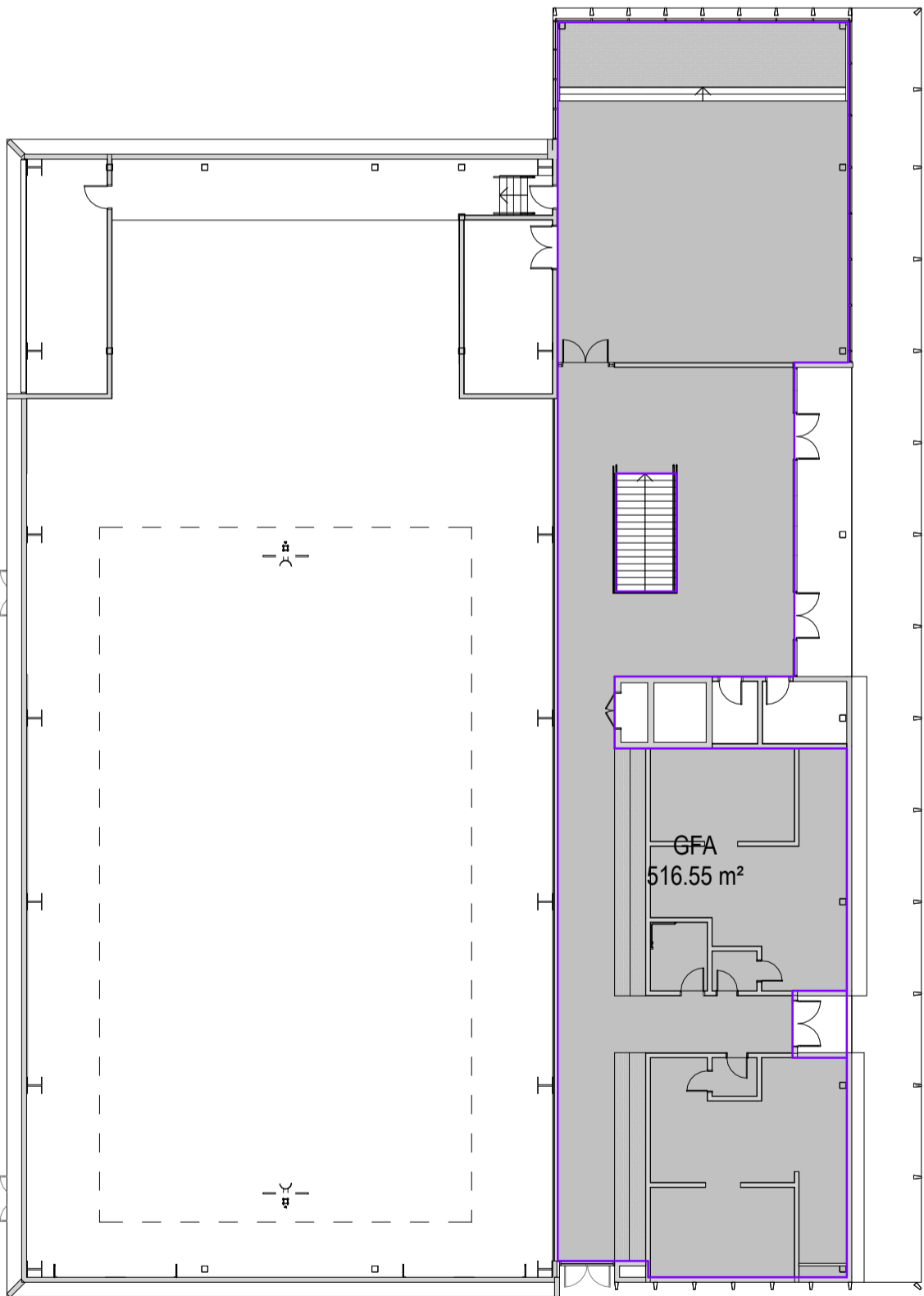
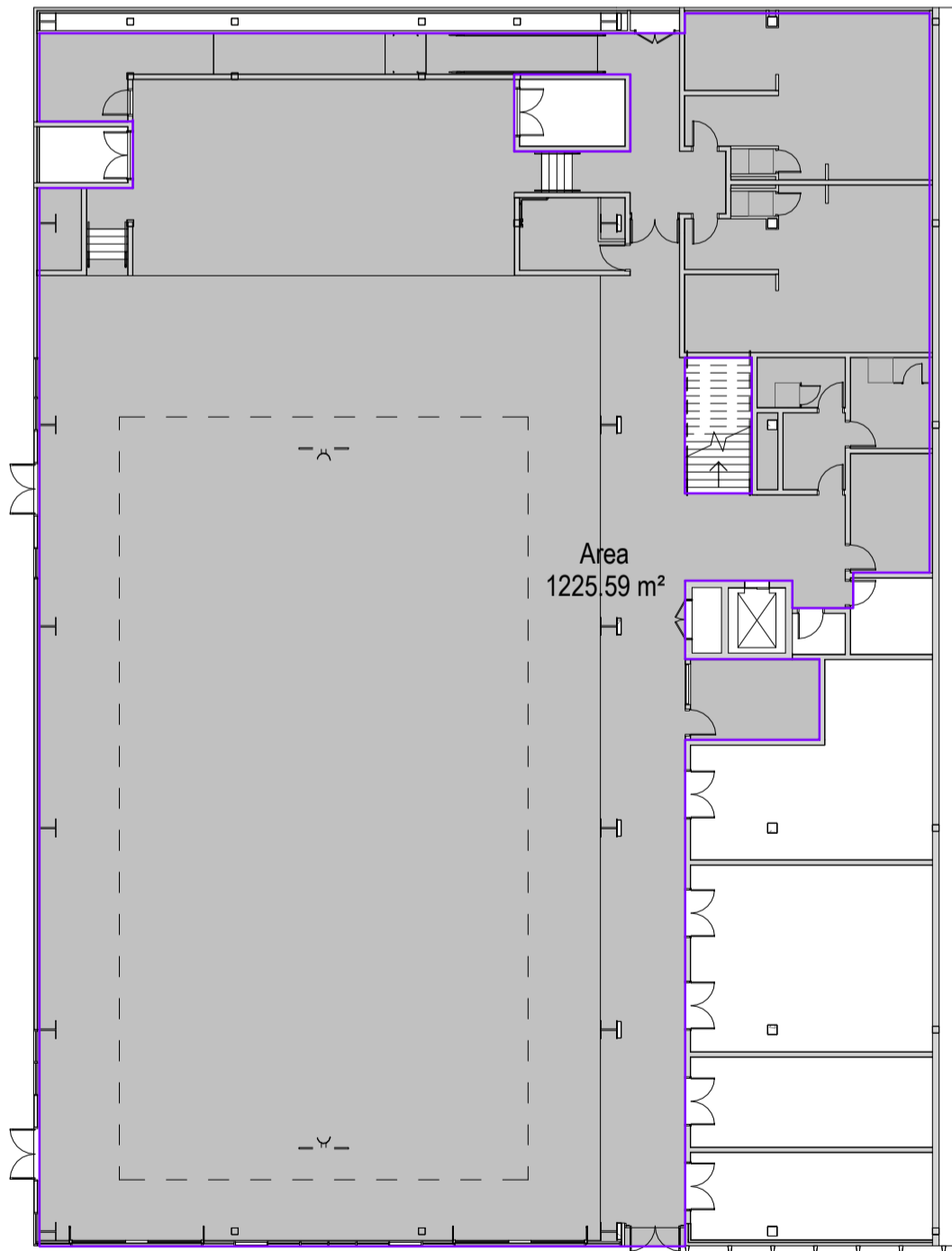

architectus™

Architectus Sydney  
Level 18 MLC Centre  
19 Martin Place  
Sydney NSW 2000  
Sydney T (61 2) 8252 8400  
Adelaide F (61 2) 8252 8600  
Auckland  
Christchurch  
Brisbane  
sydney@architectus.com.au  
ABN 90 131 245 684

project  
Upgrades to Chatswood Public  
School and Chatswood High School,  
Centennial Ave

drawing

Area Plans - GFA

scale	1 : 250 @ A1	drawing no.
drawn	LDC	DA-AT-A0125
checked	LDC	issue
project no	180326.00	B



1 Building T North Elevation

SCALE: 1 : 250

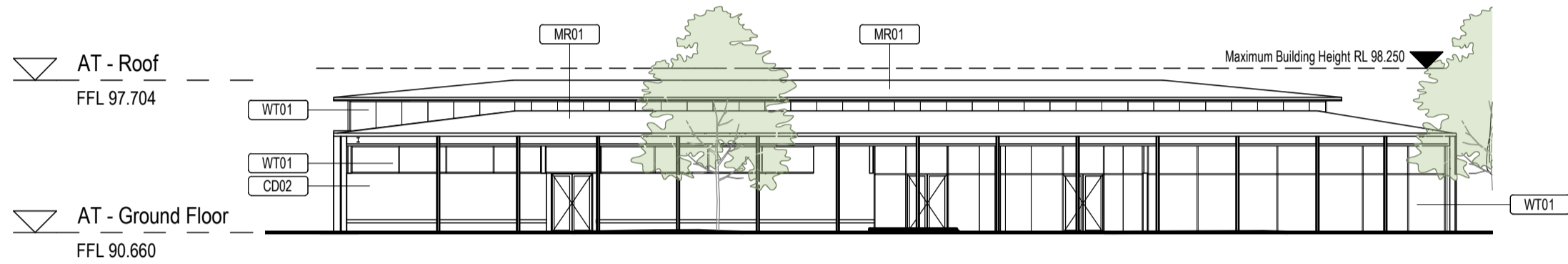

3 Building T East Elevation

SCALE: 1 : 250

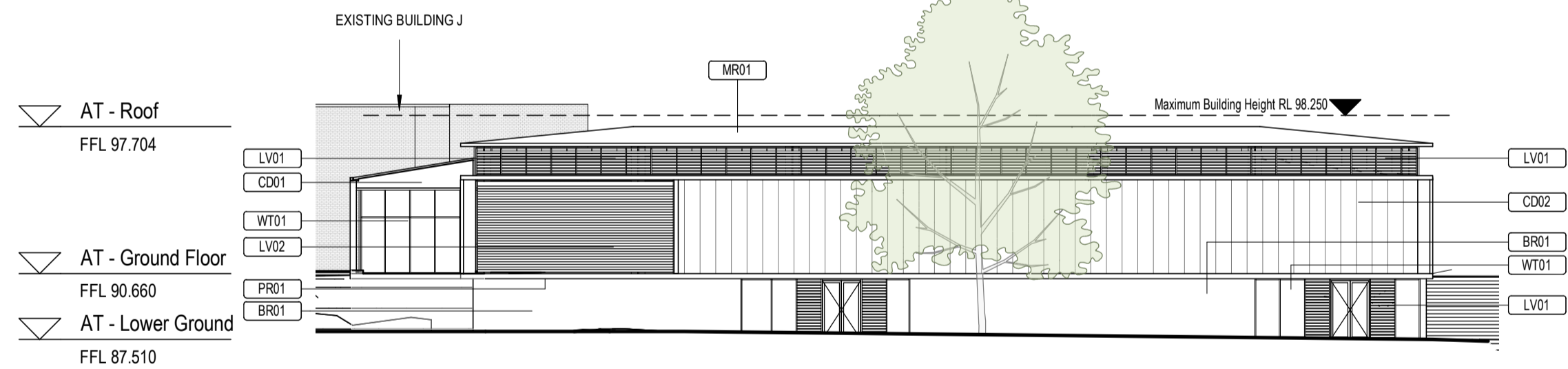

4 Building T West Elevation

SCALE: 1 : 250

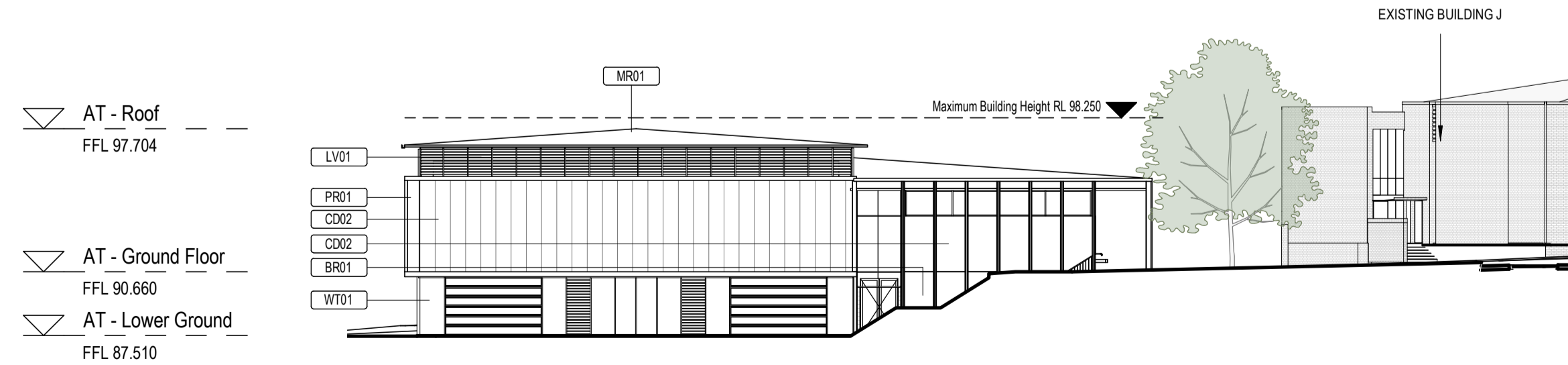

2 Building T South Elevation

SCALE: 1 : 250

architectus

Architectus Group Pty Ltd is the owner of the copyright subsisting in these drawings, plans, designs and specifications. They must not be used, reproduced or copied, in whole or in part, nor may the information, ideas and concepts therein contained (which are confidential to Architectus Group Pty Ltd) be disclosed to any person without the prior written consent of that company.

Nominated Architect  
Ray Brown, NSWARB 6359



Do not scale drawings. Verify all dimensions on site

issue	amendment	date
A	SSDA ISSUE	18/12/2019
B	FINAL SSDA ISSUE	27/02/2020

KEYNOTE LEGEND	
Key Value	Keynote Text
BR01	COMMON BRICKWORK
CD01	ALUMINIUM EXTERNAL CLADDING AND SOFFIT LINING
CD02	PREFINISHED FIBRE CEMENT CLADDING
LV01	GLASS LOUVRES - AUTOMATED
LV02	PLANT SCREEN LOUVRES
MR01	METAL DECK ROOFING
PR01	PRECAST CONCRETE
WT01	EXTERNAL GLAZING

KEY PLAN

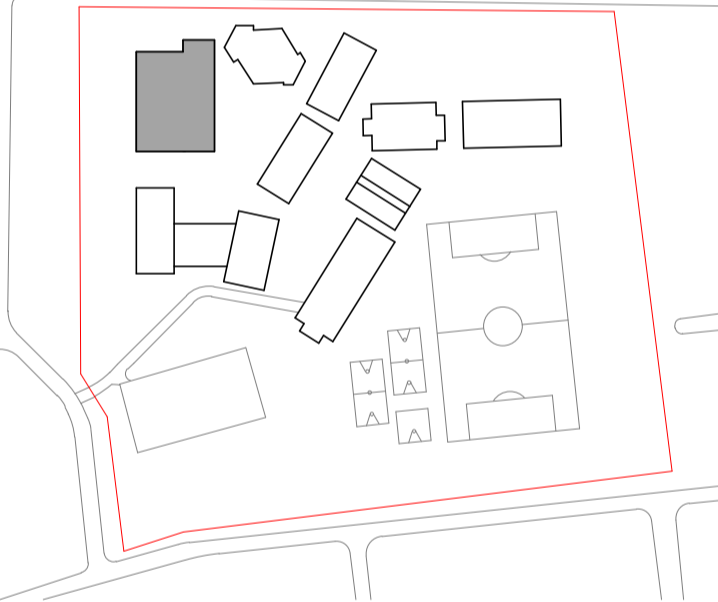

architectus

Architectus Sydney  
Level 18 MLC Centre  
19 Martin Place  
Sydney NSW 2000  
Sydney T (61 2) 8252 8400  
Adelaide T (61 2) 8252 8400  
Auckland F (61 2) 8252 8600  
Christchurch sydney@architectus.com.au  
Brisbane ABN 90 131 245 684

project

Upgrades to Chatswood Public  
School and Chatswood High School,  
Centennial Ave

drawing

Building T Elevations

scale	1 : 250 @ A1	drawing no.	
drawn	LDC		DA-AT-A2002
checked	LDC	issue	
project no	180326.00		B

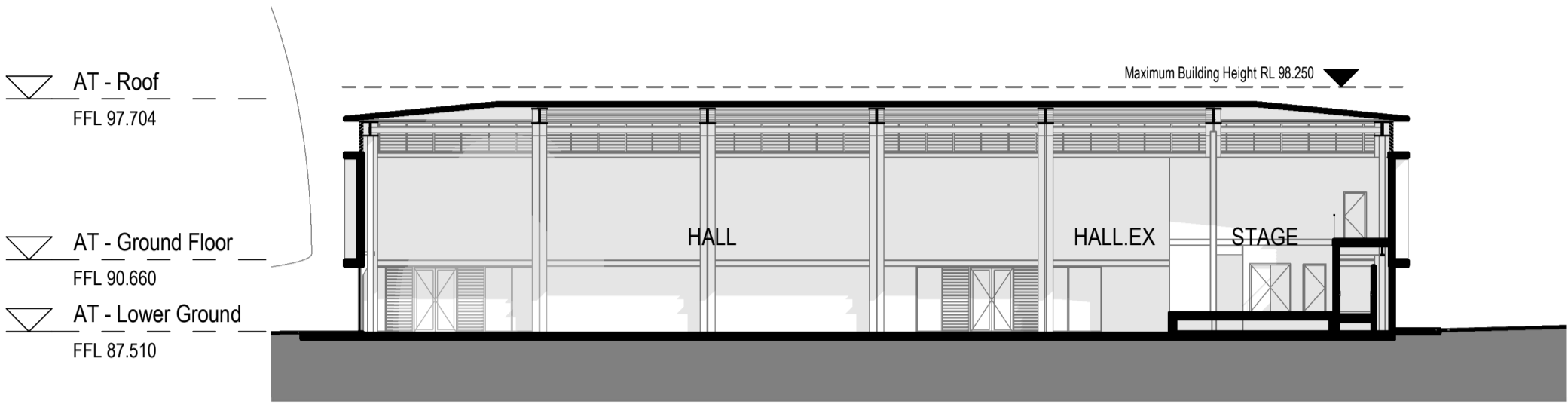

1 Building T Section A-A  
SCALE: 1 : 250

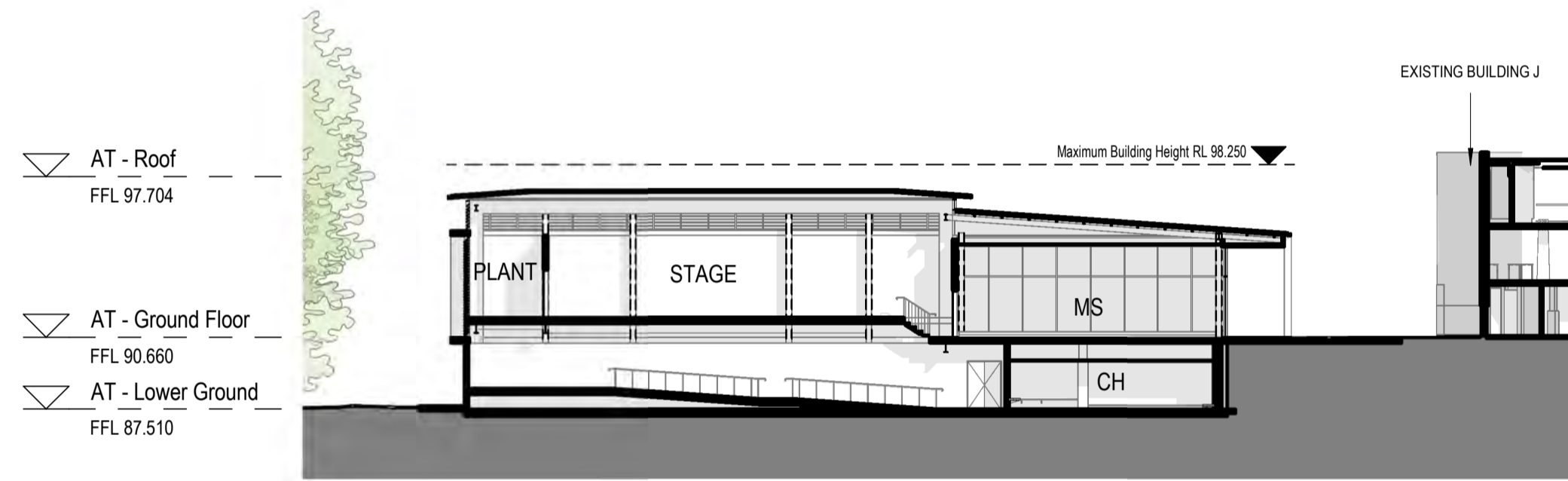

2 Building T Section B-B  
SCALE: 1 : 250

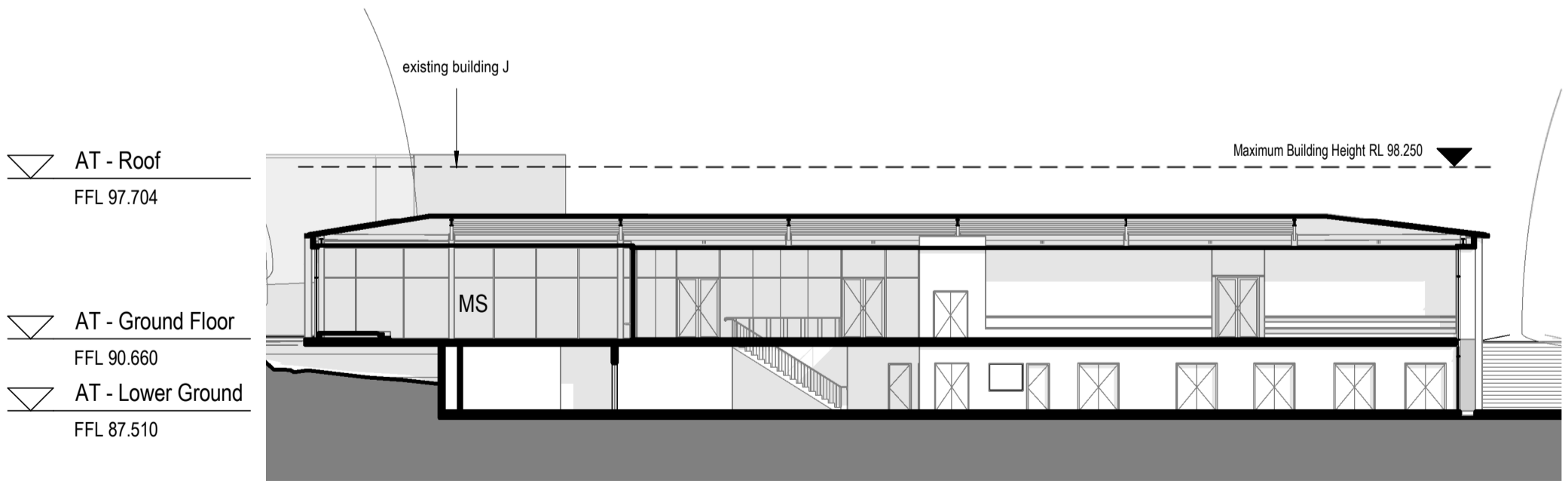

3 Building T Section C-C  
SCALE: 1 : 250

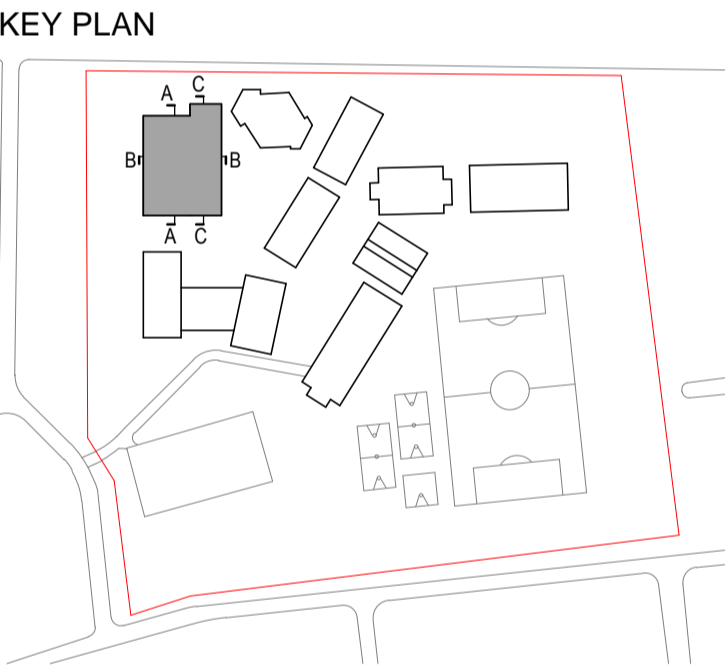

issue	amendment	date
A	FOR COORDINATION	19/12/2019
B	COORDINATION ISSUE	21/02/2020
C	FINAL SSDA ISSUE	27/02/2020

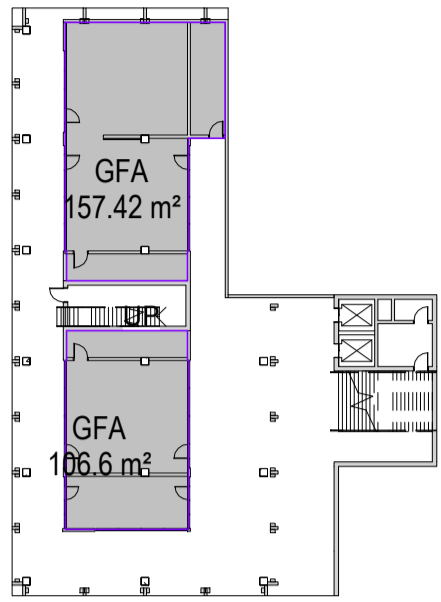

1 Lower Ground Floor  
SCALE: 1 : 500

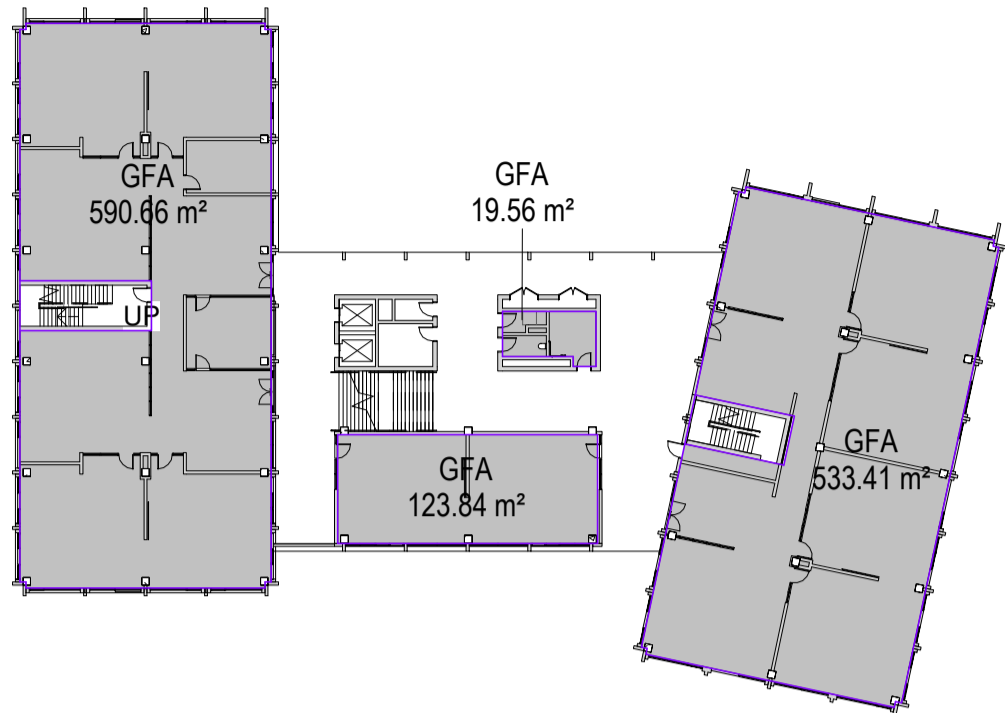

2 Ground Floor  
SCALE: 1 : 500

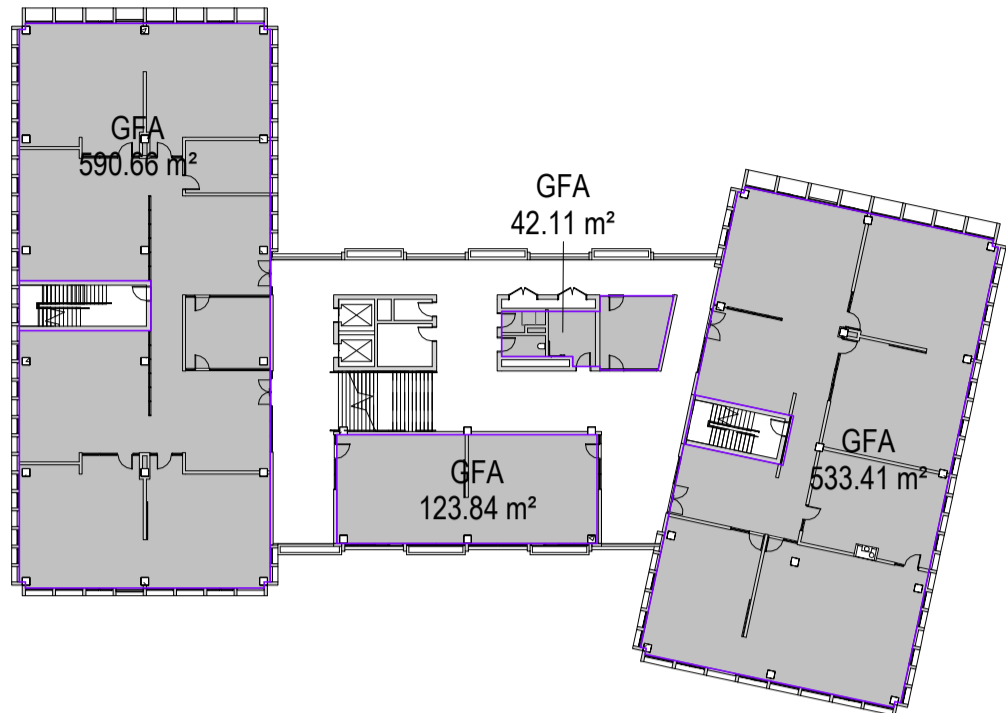

3 Level 1  
SCALE: 1 : 500

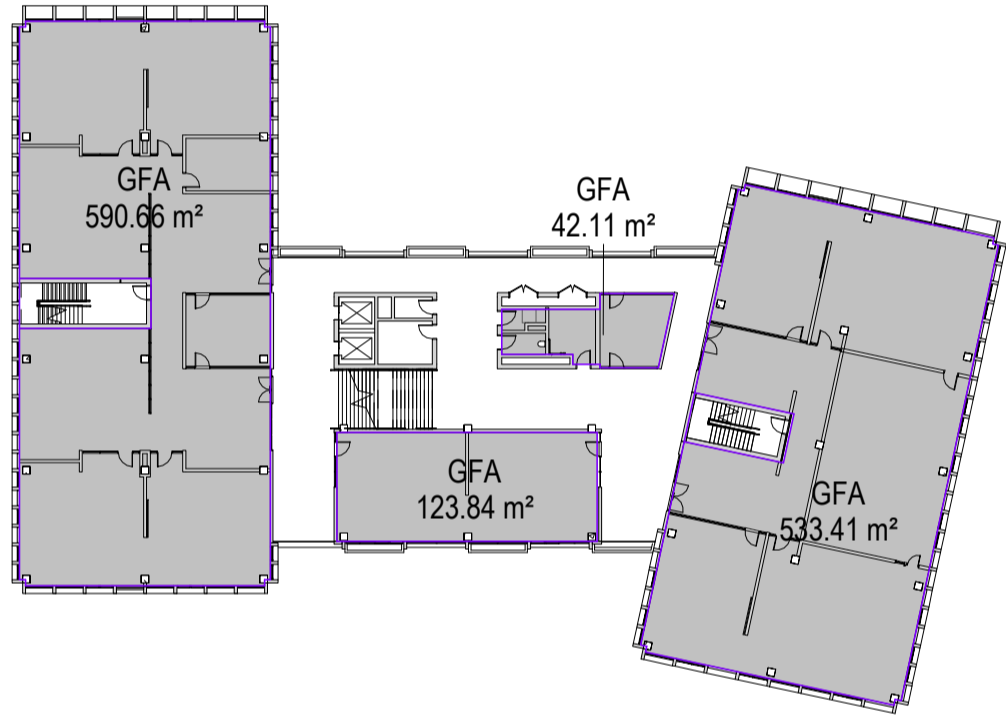

4 Level 2  
SCALE: 1 : 500

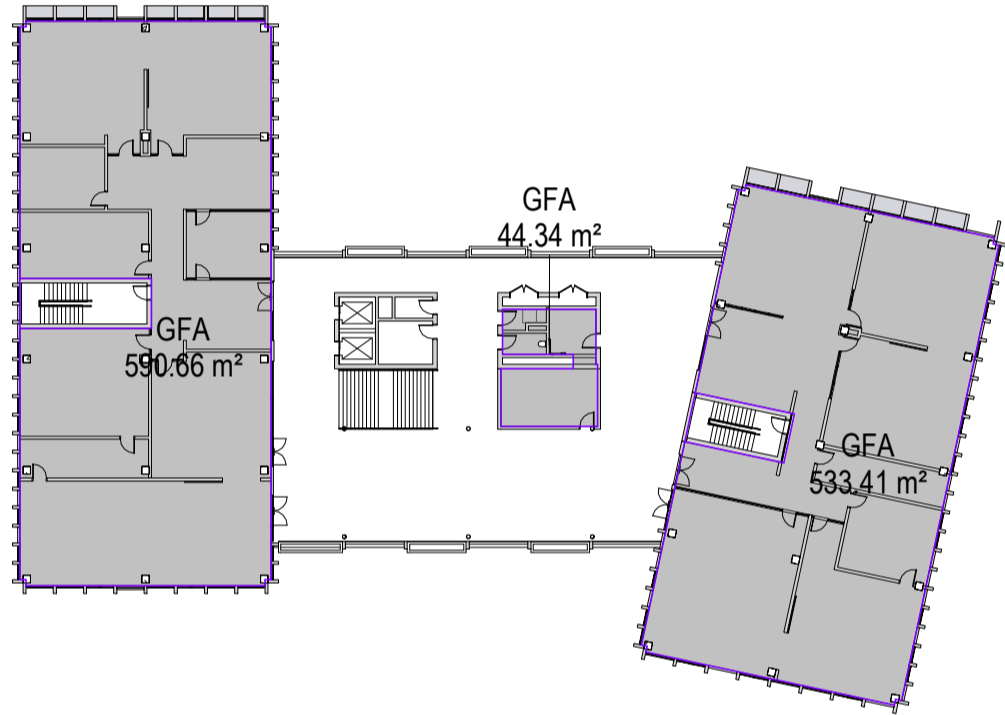

5 Level 3  
SCALE: 1 : 500

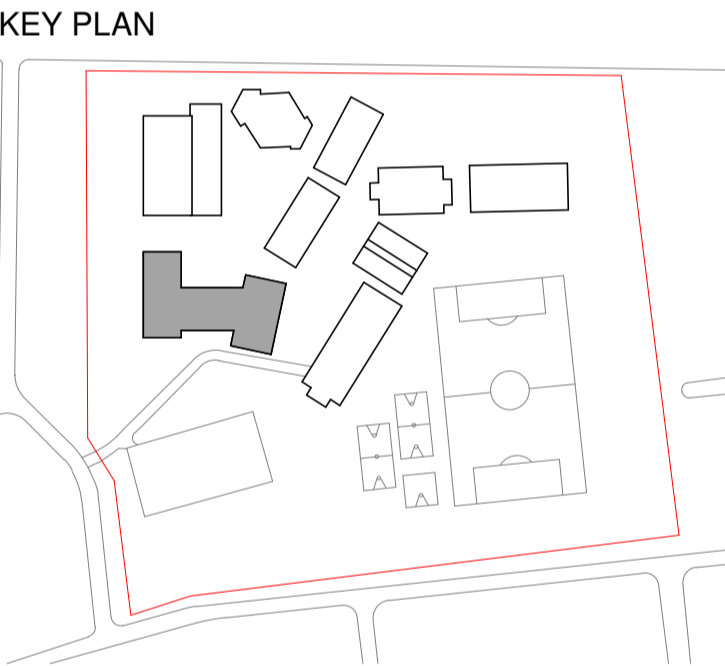

Area Schedule (0100 - Area Plans - GFA1)		
Level	Area Type	Area
Not Placed	Building Common Area	Not Placed 0.00 m²
Lower Ground Floor	Building Common Area	106.60 m²
Lower Ground Floor	Building Common Area	157.42 m² 264.01 m²
Ground Floor	Building Common Area	533.41 m²
Ground Floor	Building Common Area	590.66 m²
Ground Floor	Building Common Area	19.56 m²
Ground Floor	Building Common Area	123.84 m² 1267.47 m²
Level 1	Building Common Area	590.66 m²
Level 1	Building Common Area	42.11 m²
Level 1	Building Common Area	533.41 m²
Level 1	Building Common Area	123.84 m² 1290.02 m²
Level 2	Building Common Area	590.66 m²
Level 2	Building Common Area	533.41 m²
Level 2	Building Common Area	42.11 m²
Level 2	Building Common Area	123.84 m² 1290.02 m²
Level 3	Building Common Area	533.41 m²
Level 3	Building Common Area	590.66 m²
Level 3	Building Common Area	44.34 m² 1168.41 m² 5279.92 m²



Do not scale drawings. Verify all dimensions on site

issue	amendment	date
A	ISSUE FOR SSDA	18/12/2019
B	FINAL SSDA ISSUE	27/02/2020
C	FINAL SSDA ISSUE	11/03/2020

Keynote Legend	
Key Value	Keynote Text

AM10	VERTICAL STAINLESS STEEL CABLES
BA01	BALUSTRADE
BR01	COMMON BRICKWORK
BR01A	COMMON BRICKWORK
CD01	ALUMINIUM EXTERNAL CLADDING AND SOFFIT LINING
CD02	PREFINISHED FIBRE CEMENT CLADDING
CL-101	SUSPENDED PLASTERBOARD CEILING
CL-102	MOISTURE RESISTANT SUSPENDED PLASTERBOARD CEILING
CL-103	PERFORATED ACOUSTIC PLASTERBOARD CEILING
CL-104	SUSPENDED PLASTERBOARD CEILING TILES, 1200 x 600mm
EL-501	FIBRE CEMENT SHEET CLADDING
GL-102	6mm HS LOW E GLAZING
LV03	WALL MOUNTED LOUVRES
MR01	METAL DECK ROOFING
PR01	PRECAST CONCRETE
WT01	EXTERNAL GLAZING

KEY PLAN

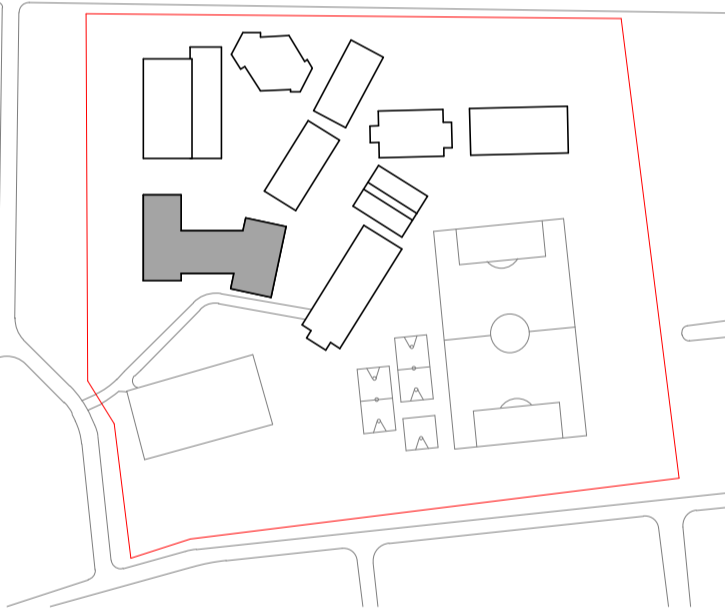

architectus™

Architectus Sydney  
Level 18 MLC Centre  
19 Martin Place  
Sydney NSW 2000  
T (61 2) 8252 8400  
F (61 2) 8252 8600  
sydney@architectus.com.au  
ABN 90 131 245 684

Sydney  
Melbourne  
Adelaide  
Auckland  
Christchurch  
Brisbane

project

Upgrades to Chatswood Public  
School and Chatswood High School,  
Centennial Av

drawing

Building S - Elevations - Sheet 1

scale	1 : 250 @ A1	drawing no.
drawn	Author	DA-AS-A2000
checked	Checker	issue
project no	000000	C

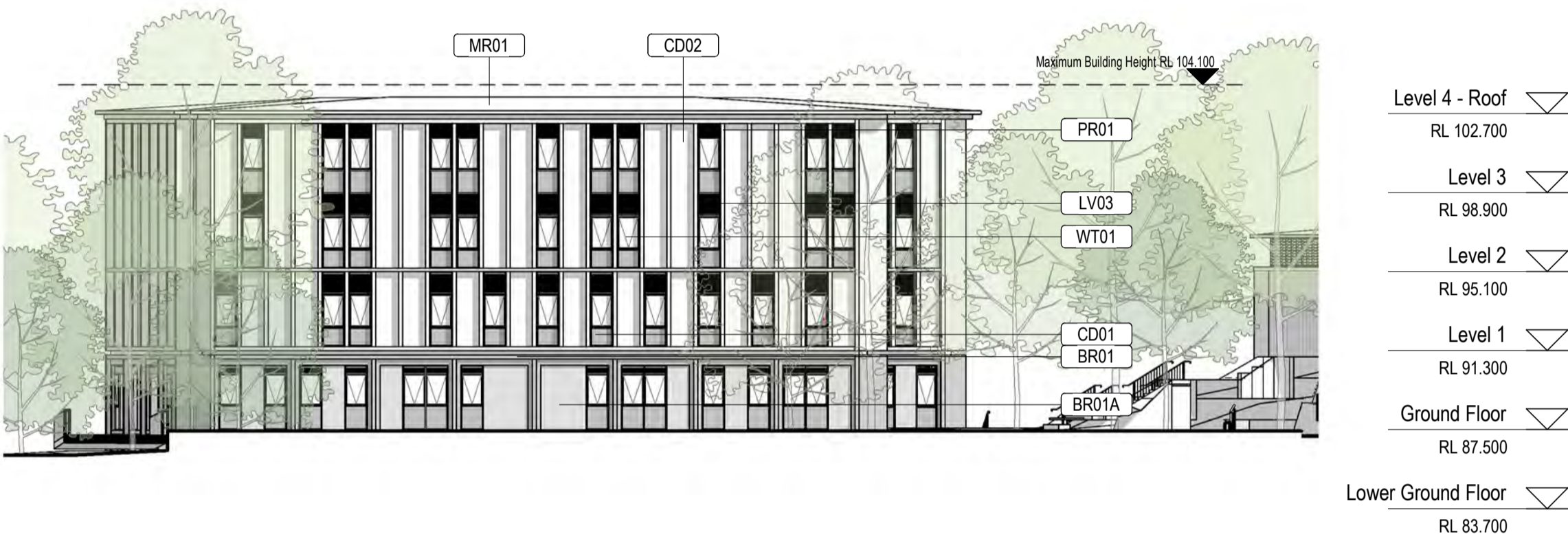

1 ELEVATION EAST  
SCALE: 1 : 250



2 ELEVATION WEST  
SCALE: 1 : 250



Do not scale drawings. Verify all dimensions on site

issue	amendment	date
A	ISSUE FOR SSDA	18/12/2019
B	FINAL SSDA ISSUE	27/02/2020
C	FINAL SSDA ISSUE	11/03/2020

Keynote Legend	
Key Value	Keynote Text
AM10	VERTICAL STAINLESS STEEL CABLES
BA01	BALUSTRADE
BR01	COMMON BRICKWORK
BR01A	COMMON BRICKWORK
CD01	ALUMINIUM EXTERNAL CLADDING AND SOFFIT LINING
CD02	PREFINISHED FIBRE CEMENT CLADDING
CL-101	SUSPENDED PLASTERBOARD CEILING
CL-102	MOISTURE RESISTANT SUSPENDED PLASTERBOARD CEILING
CL-103	PERFORATED ACOUSTIC PLASTERBOARD CEILING
CL-104	SUSPENDED PLASTERBOARD CEILING TILES, 1200 x 600mm
EL-501	FIBRE CEMENT SHEET CLADDING
GL-102	6mm HS LOW E GLAZING
LV03	WALL MOUNTED LOUVRES
MR01	METAL DECK ROOFING
PR01	PRECAST CONCRETE
WT01	EXTERNAL GLAZING



1 ELEVATION NORTH  
SCALE: 1 : 250

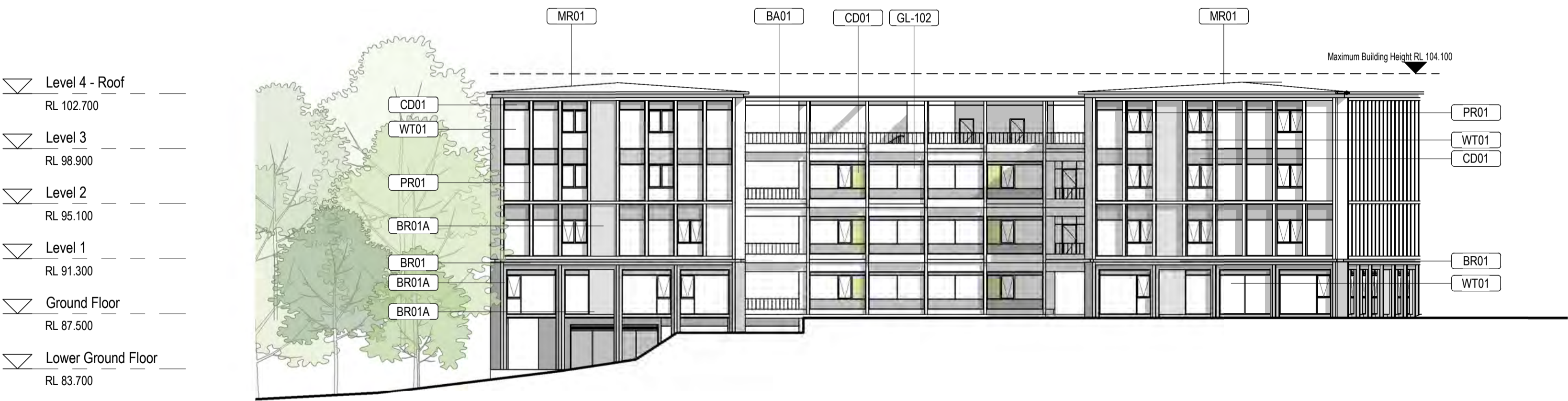

2 ELEVATION SOUTH  
SCALE: 1 : 250

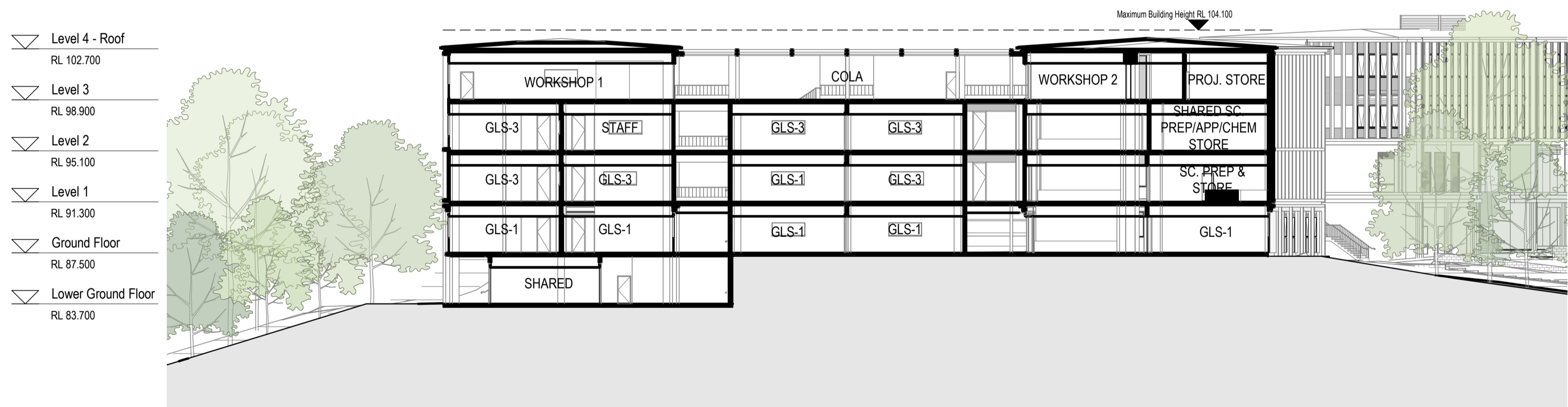

**Do not scale drawings. Verify all dimensions on site**

[illegible]

## KEY PLAN

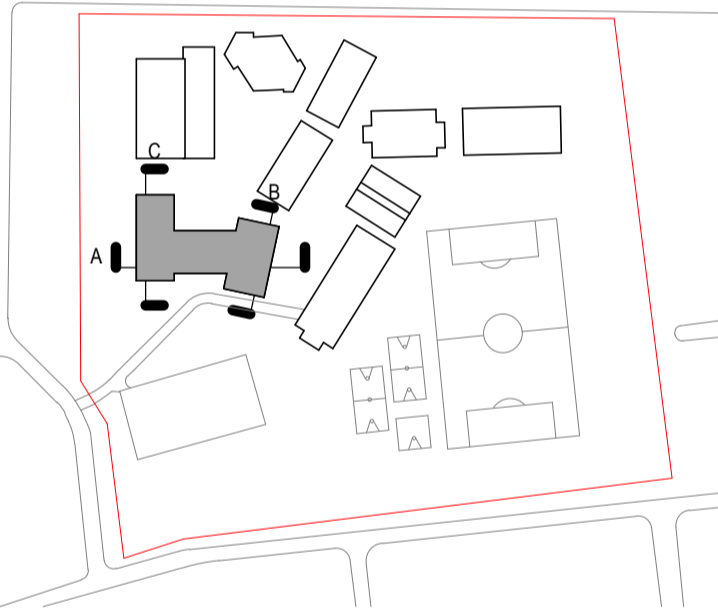

**architectus™**

**Architectus Sydney**  
Level 18 MLC Centre  
19 Martin Place  
Sydney NSW 2000  
**T (61 2) 8252 8400**  
F (61 2) 8252 8600  
sydney@architectus.com.au  
**ABN 90 131 245 684**

project

Upgrades to Chatswood Public  
School and Chatswood High School,  
Centennial Av

rawing

Building S - Section A - Sheet 1

scale	1 : 250 @A1	drawing no.
drawn	Author	<b>DA-AS-2100</b>
checked	Checker	issue
project no	000000	<b>B</b>

issue	amendment	date
A	ISSUE FOR SSDA	18/12/2019
B	FINAL SSDA ISSUE	27/02/2020

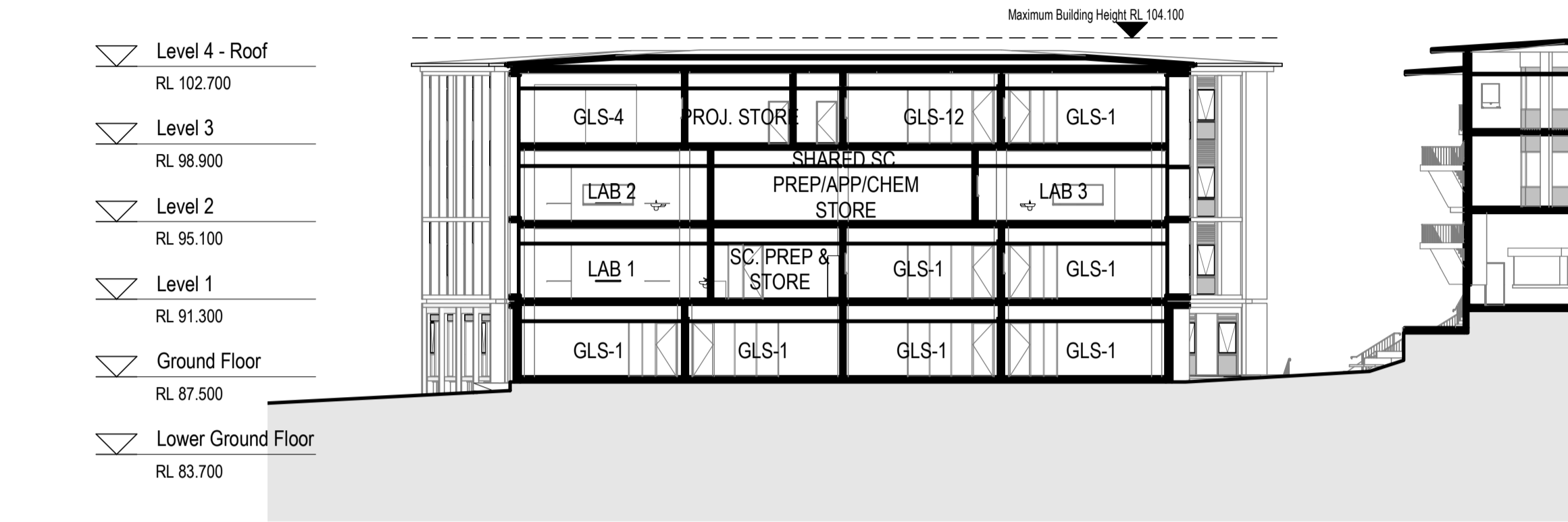

**B** Section B  
SCALE: 1 : 250

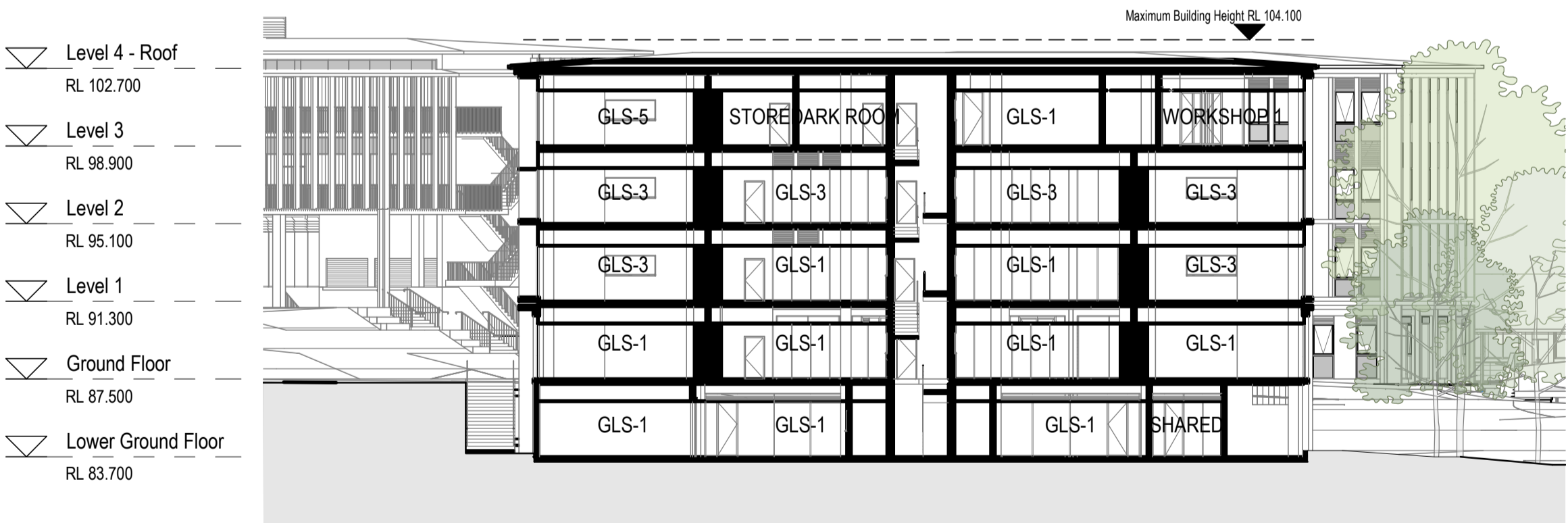
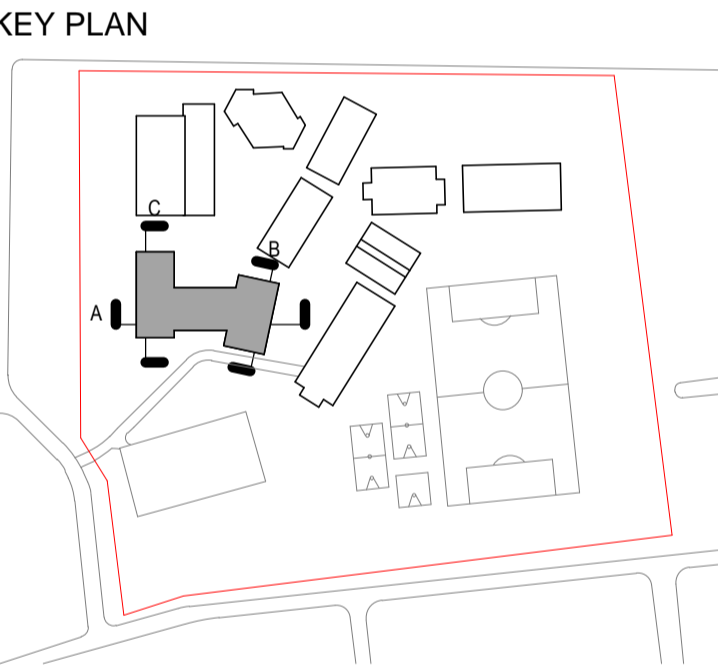

**C** Section C  
SCALE: 1 : 250



architectus™

Architectus Sydney  
Level 18 MLC Centre  
19 Martin Place  
Sydney NSW 2000  
T (61 2) 8252 8400  
F (61 2) 8252 8600  
sydney@architectus.com.au  
ABN 90 131 245 684

Sydney  
Melbourne  
Adelaide  
Auckland  
Christchurch  
Brisbane

project  
Upgrades to Chatswood Public School and Chatswood High School, Centennial Av

drawing

Building S - Section B & C - Sheet 2

scale	1 : 250 @ A1	drawing no.
drawn	Author	DA-AS-2101
checked	Checker	issue
project no	000000	B

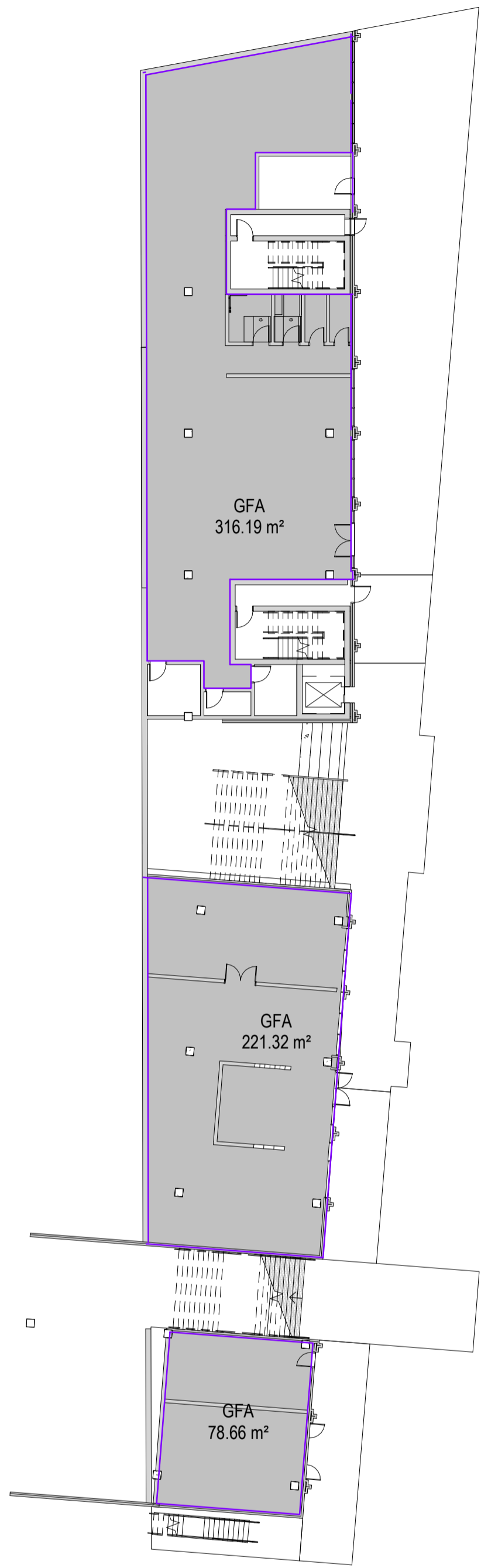

1 AQ - Lower Ground  
SCALE: 1 : 250



2 AQ - Ground Floor  
SCALE: 1 : 250

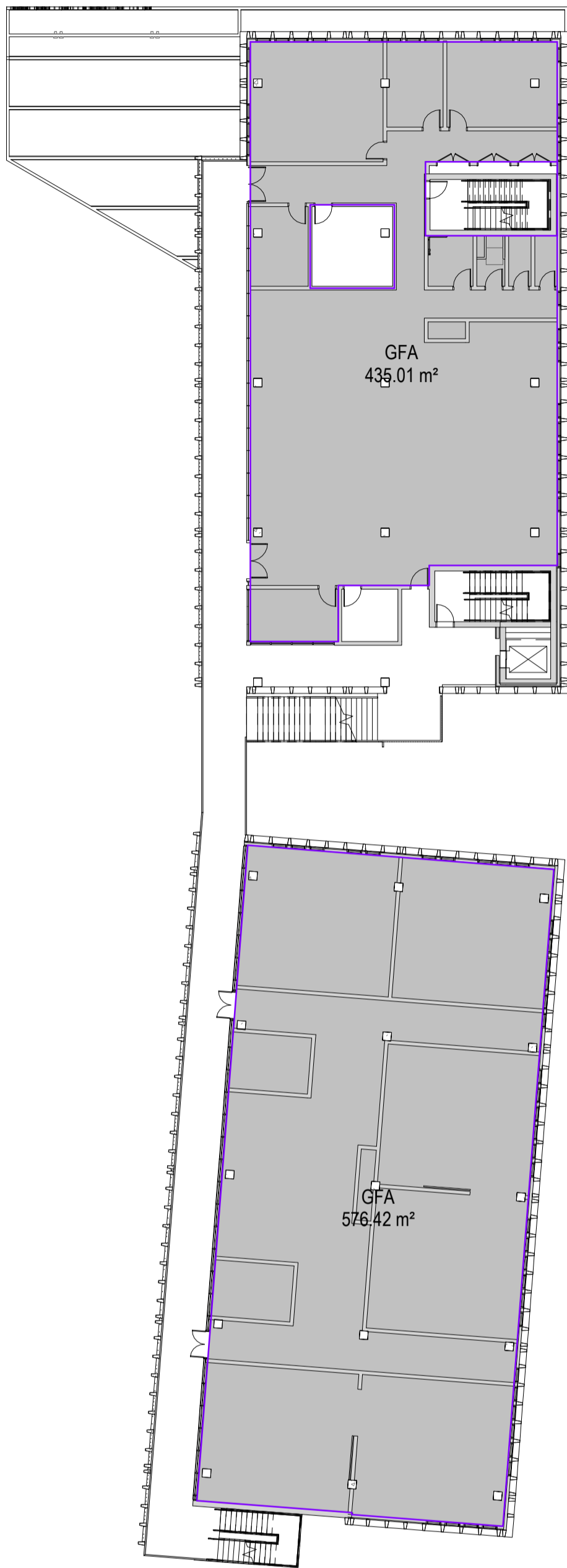

3 AQ - Level 1  
SCALE: 1 : 250

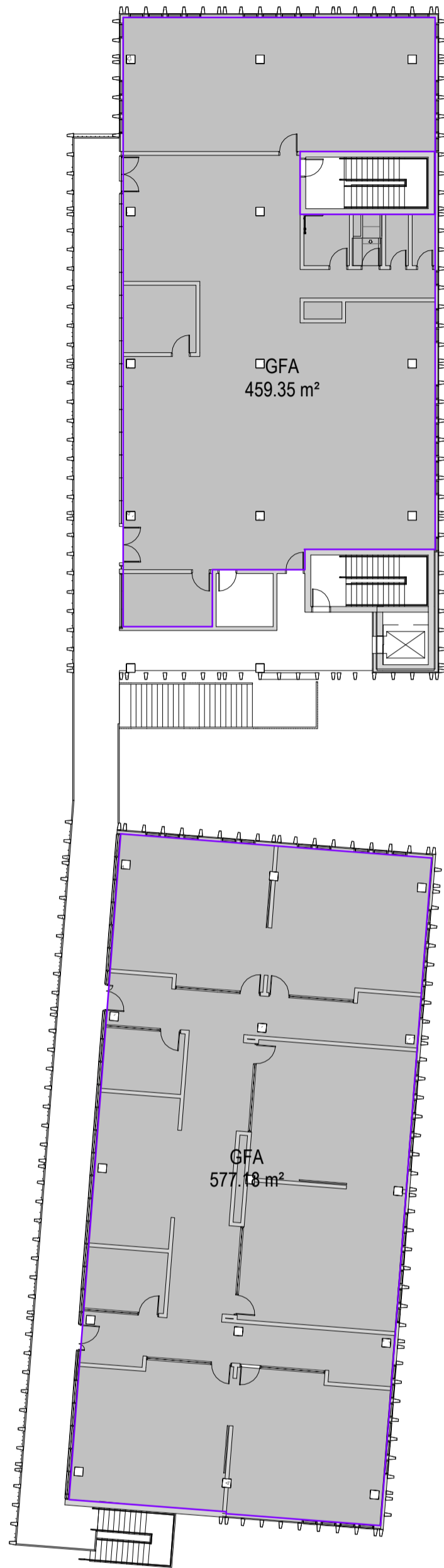

4 AQ - Level 2  
SCALE: 1 : 250

SSDA - Area Schedule		
Level	Area Type	Area
AQ - Lower Ground	Building Common Area	316.19 m²
AQ - Lower Ground	Building Common Area	221.32 m²
AQ - Lower Ground	Building Common Area	78.66 m²
		616.17 m²
AQ - Ground Floor	Building Common Area	255.92 m²
AQ - Ground Floor	Building Common Area	434.46 m²
AQ - Ground Floor	Building Common Area	112.32 m²
		802.70 m²
AQ - Level 1	Building Common Area	435.01 m²
AQ - Level 1	Building Common Area	576.42 m²
		1011.43 m²
AQ - Level 2	Building Common Area	459.35 m²
AQ - Level 2	Building Common Area	577.18 m²
		1036.53 m²
		3466.83 m²

architectus

Architectus Group Pty Ltd is the owner of the copyright subsisting in these drawings, plans, designs and specifications. They must not be used, reproduced or copied, in whole or in part, nor may the information, ideas and concepts therein contained (which are confidential to Architectus Group Pty Ltd) be disclosed to any person without the prior written consent of that company.

Nominated Architect  
Ray Brown, NSWARB 6359



Do not scale drawings. Verify all dimensions on site

issue	amendment	date
A	Final SSDA Issue	27/02/2020

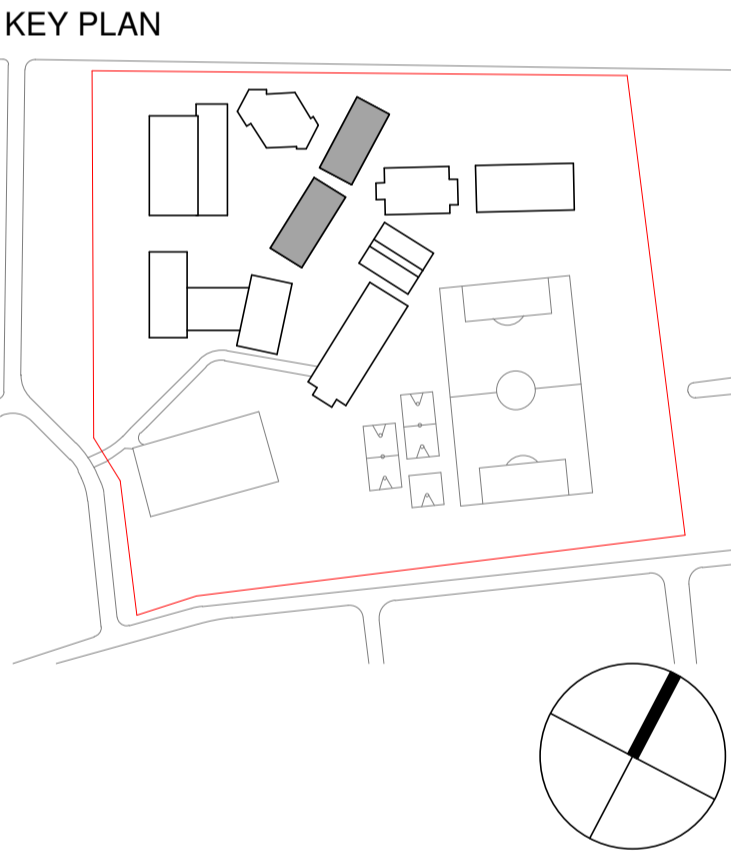

architectus™

Architectus Sydney  
Level 18 MLC Centre  
19 Martin Place  
Sydney NSW 2000  
T (61 2) 8252 8400  
F (61 2) 8252 8600  
sydney@architectus.com.au  
ABN 90 131 245 684

project  
Upgrades to Chatswood Public  
School and Chatswood High School  
Centennial Ave Site

drawing		
scale	1 : 250@A1	drawing no.
drawn	JTK	DA-AQ-A0125
checked	AC	issue
project no	180326.00	A

27/02/2020 6:27:10 PM

issue	amendment	date
A	SSDA ISSUE	18/12/2019
B	Final SSDA Issue	27/02/2020
C	Final SSDA Issue	11/03/2020

00_Keynote Legend	
Key Value	Keynote Text
AM10	VERTICAL STAINLESS STEEL CABLES
BA01	BALUSTRADE
BA02	HANDRAIL - MAIN STAIR
BR01	COMMON BRICKWORK
BR-101	
CD02	PREFINISHED FIBRE CEMENT CLADDING
CF01	CONCRETE
LV02	PLANT SCREEN LOUVRES
LV03	WALL MOUNTED LOUVRES
MR01	METAL DECK ROOFING
WT01	EXTERNAL GLAZING

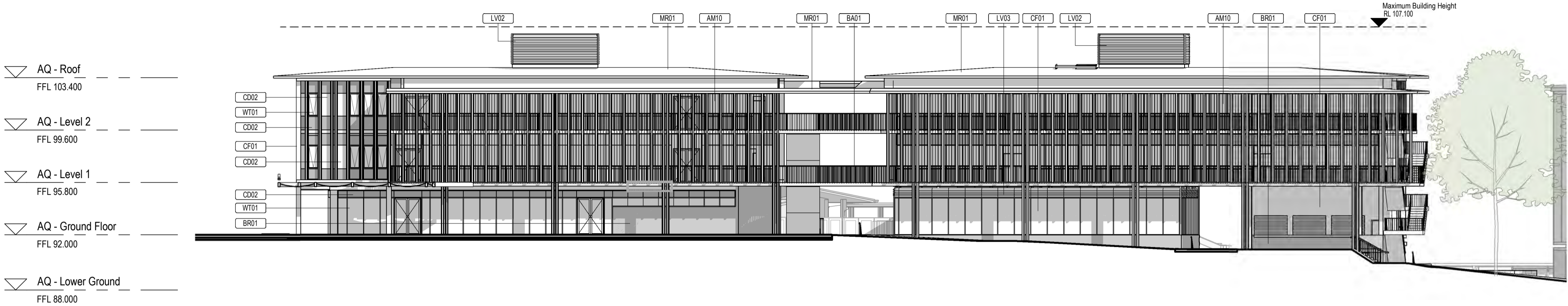

1 West Elevation  
Scale: 1 : 200

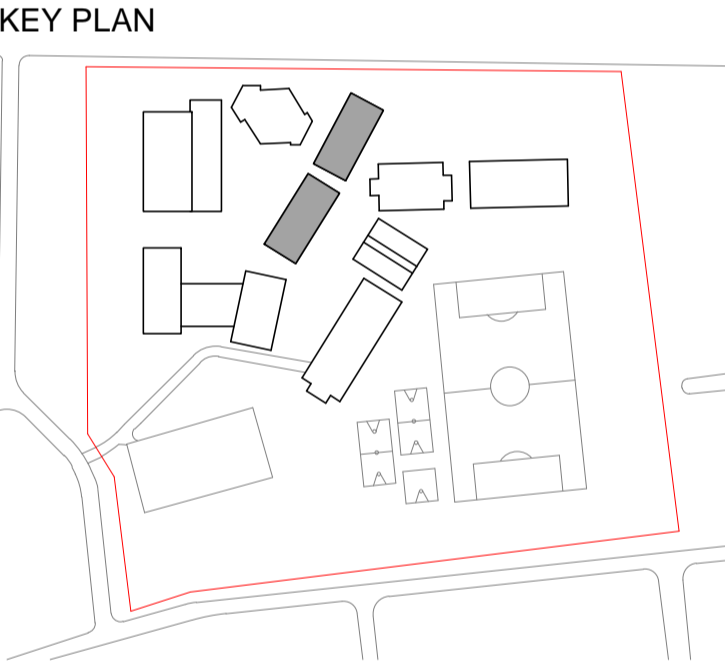

scale	1 : 200@A1	drawing no.
drawn	JTK	DA-AQ-A2000
checked	AC	issue
project no	180326.00	C

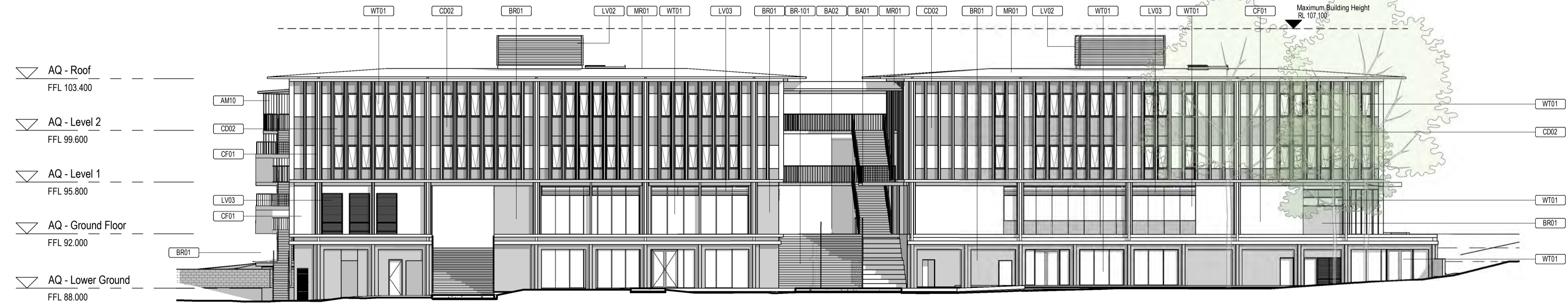

2 East Elevation  
Scale: 1 : 200

- AQ - Roof  
FFL 103.400
- AQ - Level 2  
FFL 99.600
- AQ - Level 1  
FFL 95.800
- AQ - Ground Floor  
FFL 92.000
- AQ - Lower Ground  
FFL 88.000

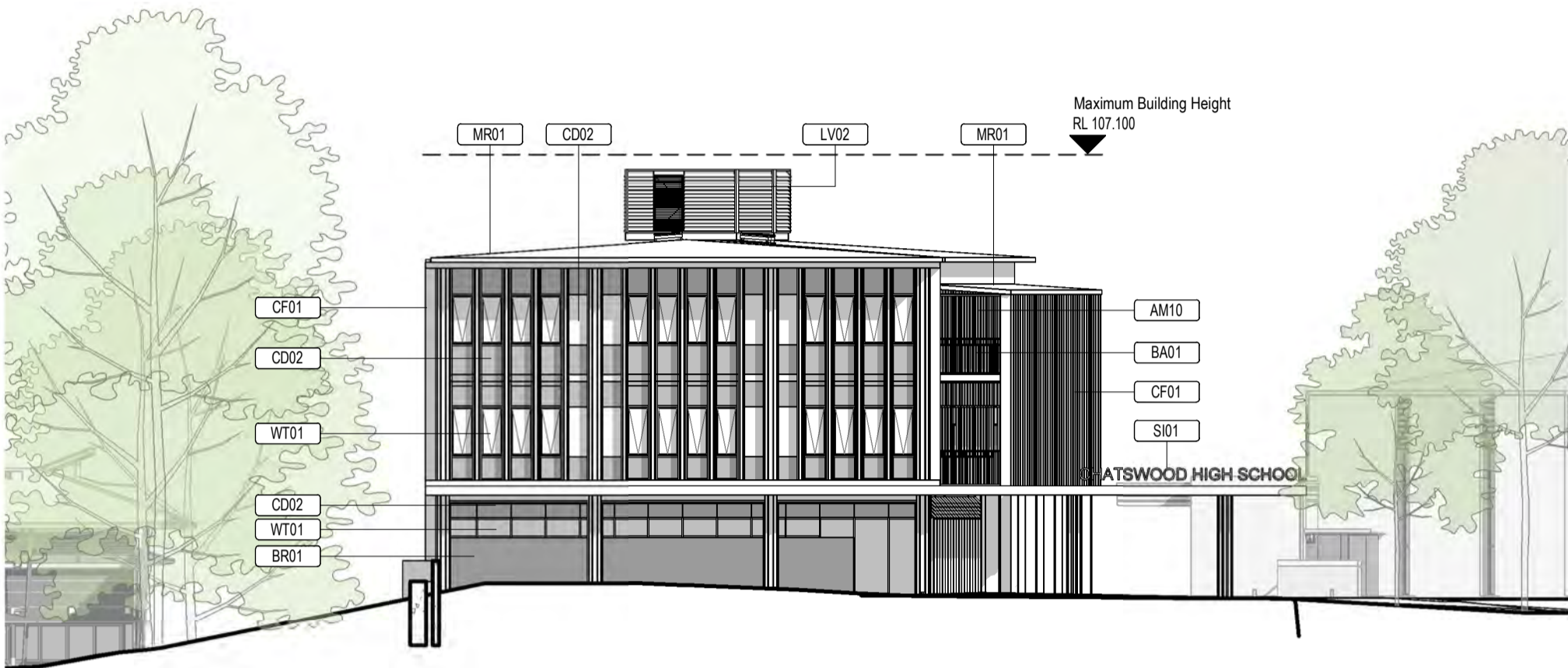

1 North Elevation  
Scale: 1 : 200

- AQ - Roof  
FFL 103.400
- AQ - Level 2  
FFL 99.600
- AQ - Level 1  
FFL 95.800
- AQ - Ground Floor  
FFL 92.000
- AQ - Lower Ground  
FFL 88.000

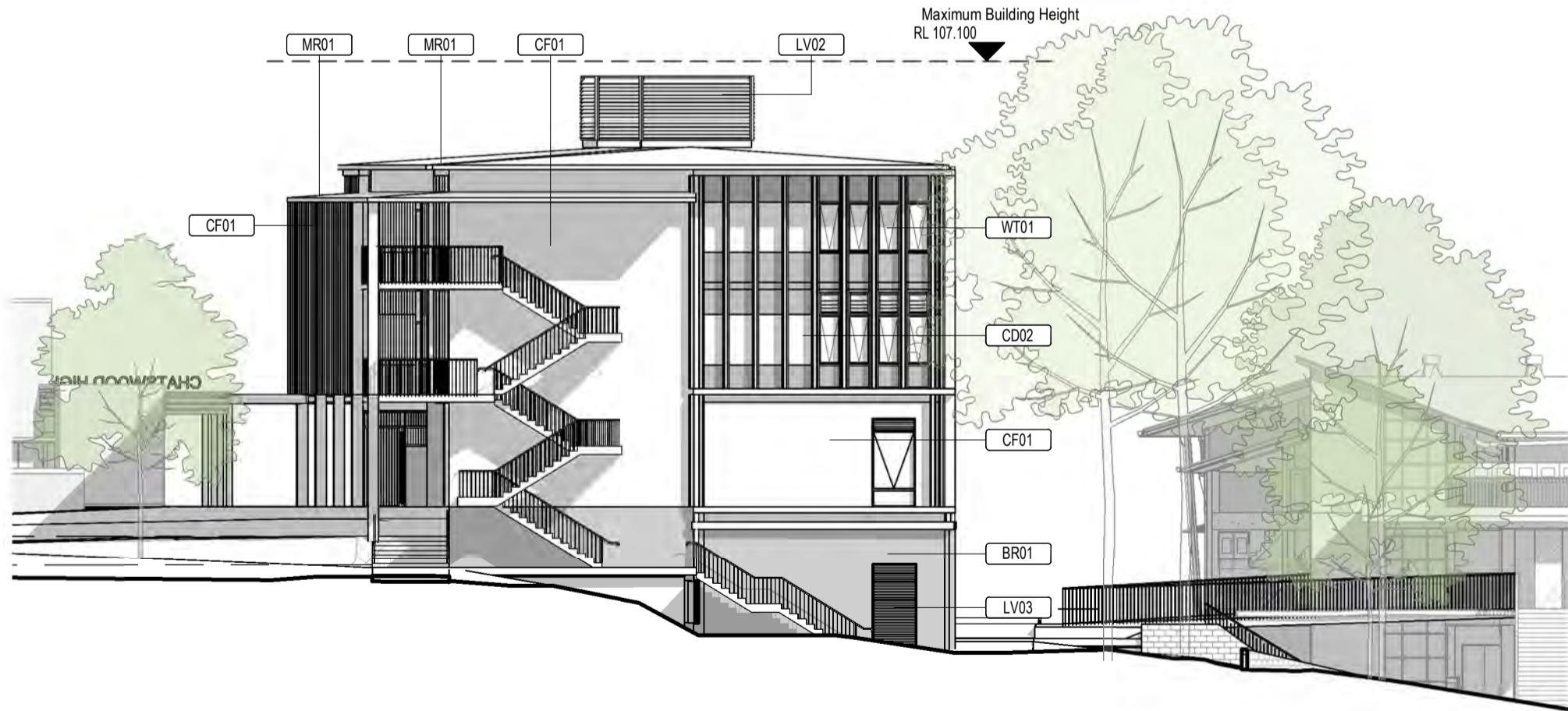

2 South Elevation  
Scale: 1 : 200

architectus

Architectus Group Pty Ltd is the owner of the copyright subsisting in these drawings, plans, designs and specifications. They must not be used, reproduced or copied, in whole or in part, nor may the information, ideas and concepts therein contained (which are confidential to Architectus Group Pty Ltd) be disclosed to any person without the prior written consent of that company.

Nominated Architect  
Ray Brown, NSWARB 6359



Do not scale drawings. Verify all dimensions on site

issue	amendment	date
A	SSDA ISSUE	18/12/2019
B	Final SSDA Issue	27/02/2020
C	Final SSDA Issue	11/03/2020

00_Keynote Legend	
Key Value	Keynote Text
AM10	VERTICAL STAINLESS STEEL CABLES
BA01	BALUSTRADE
BR01	COMMON BRICKWORK
CD02	PREFINISHED FIBRE CEMENT CLADDING
CF01	CONCRETE
LV02	PLANT SCREEN LOUVRES
LV03	WALL MOUNTED LOUVRES
MR01	METAL DECK ROOFING
SI01	EXTERNAL SCHOOL SIGNAGE
WT01	EXTERNAL GLAZING

KEY PLAN

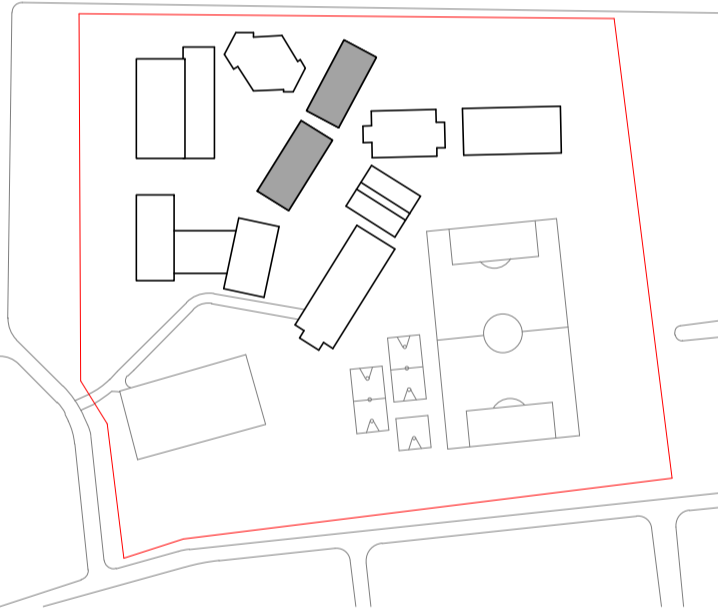

architectus

Architectus Sydney  
Level 18 MLC Centre  
19 Martin Place  
Sydney NSW 2000  
T (61 2) 8252 8400  
F (61 2) 8252 8600  
sydney@architectus.com.au  
ABN 90 131 245 684

project

Upgrades to Chatswood Public  
School and Chatswood High School  
Centennial Ave Site

drawing

Building Q - Elevations - Sheet 2

scale	1 : 200@A1	drawing no.
drawn	JTK	DA-AQ-A2001
checked	AC	issue
project no	180326.00	C

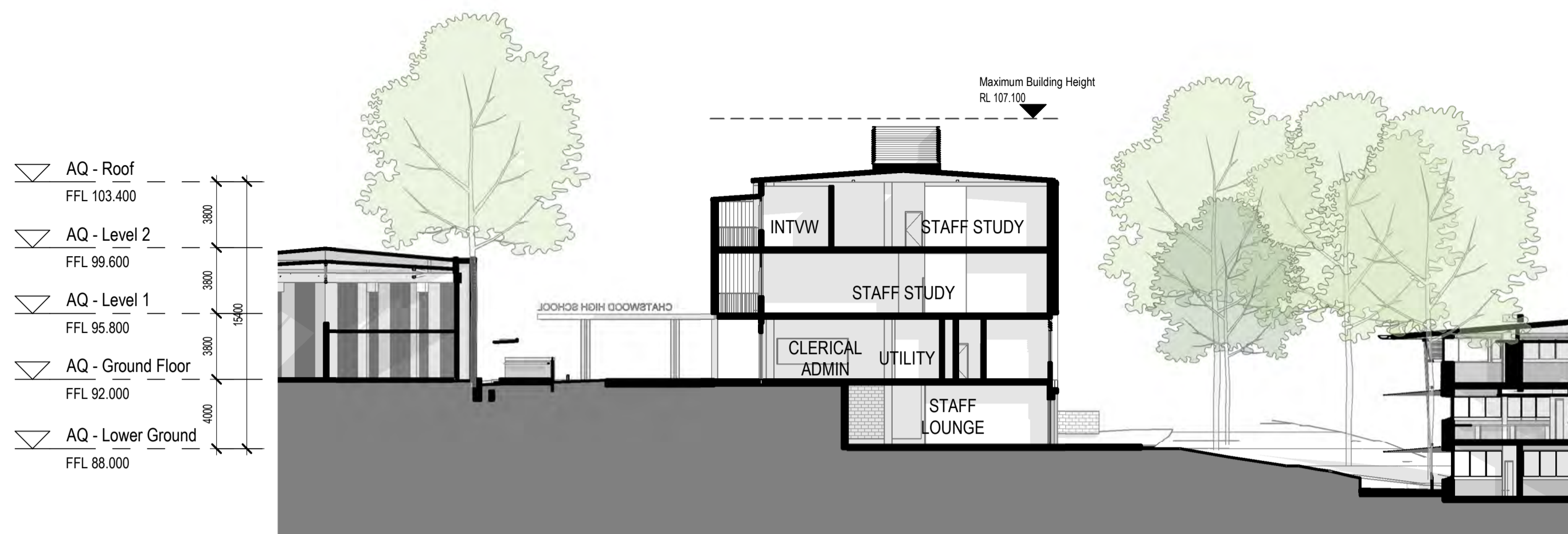

1 Section A  
Scale: 1 : 250

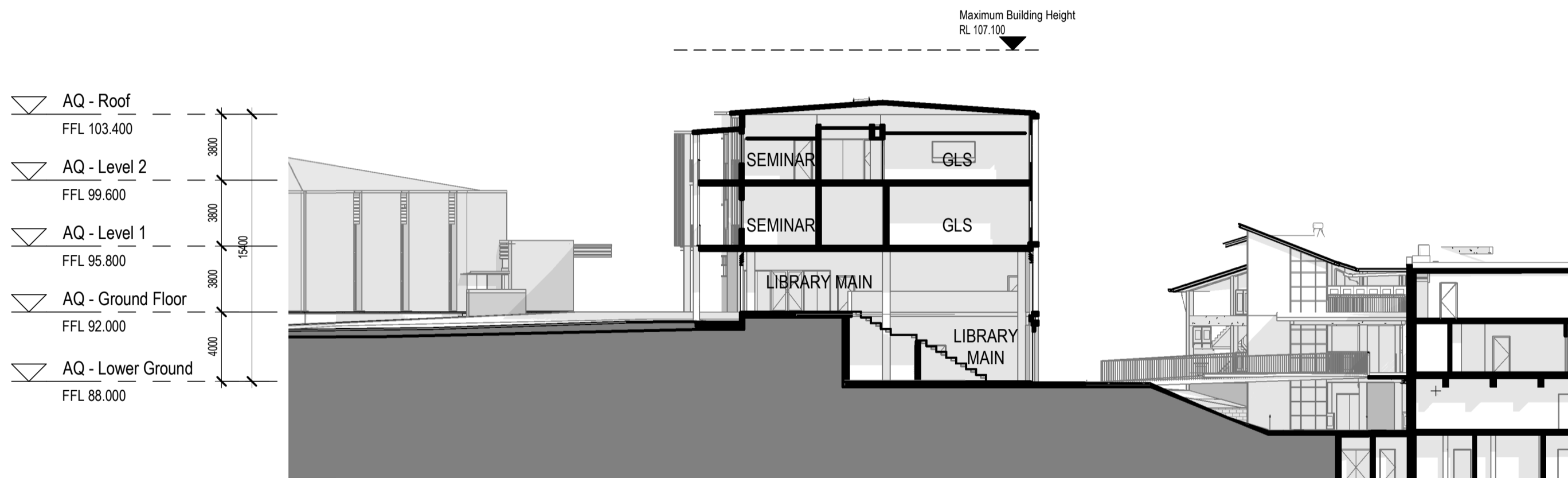

2 Section B  
Scale: 1 : 250

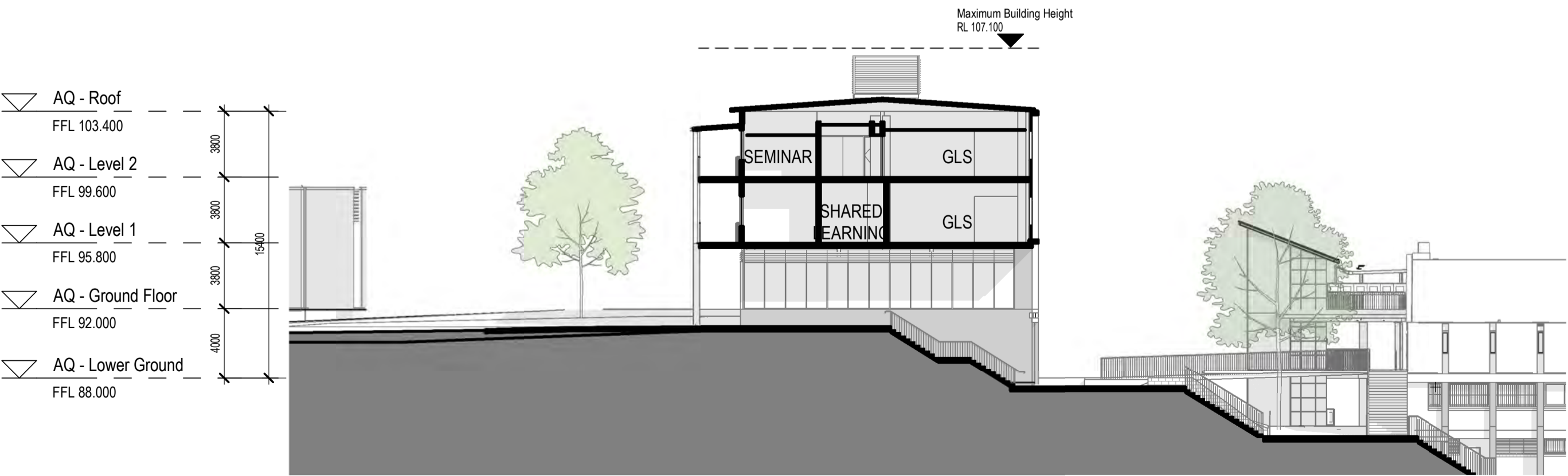

3 Section C  
Scale: 1 : 250

architectus

Architectus Group Pty Ltd is the owner of the copyright subsisting in these drawings, plans, designs and specifications. They must not be used, reproduced or copied, in whole or in part, nor may the information, ideas and concepts therein contained (which are confidential to Architectus Group Pty Ltd) be disclosed to any person without the prior written consent of that company.

Nominated Architect  
Ray Brown, NSWARB 6359



Do not scale drawings. Verify all dimensions on site

issue	amendment	date
A	SSDA ISSUE	18/12/2019
B	Final SSDA Issue	27/02/2020

KEY PLAN

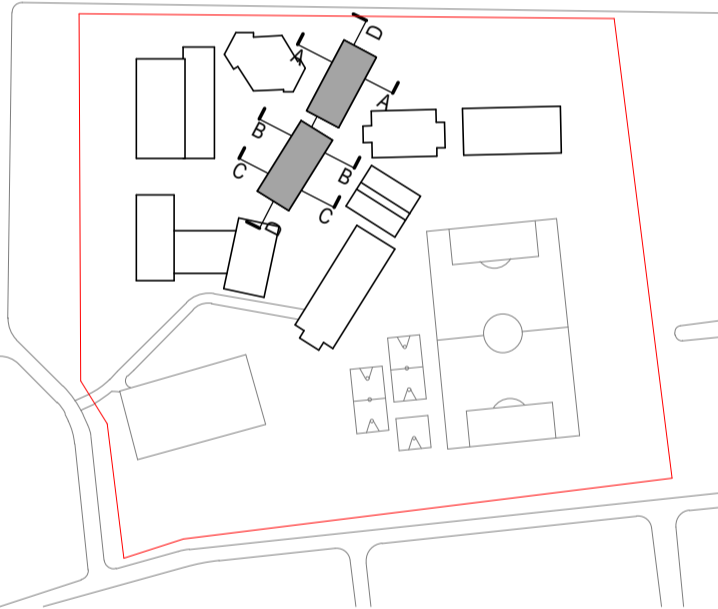

architectus

Architectus Sydney  
Level 18 MLC Centre  
19 Martin Place  
Sydney NSW 2000  
Sydney T (61 2) 8252 8400  
Adelaide F (61 2) 8252 8600  
Auckland  
Christchurch  
Brisbane  
sydney@architectus.com.au  
ABN 90 131 245 684

project  
Upgrades to Chatswood Public  
School and Chatswood High School  
Centennial Ave Site

drawing

Building Q - Sections - Sheet 1

scale	1 : 250 @ A1	drawing no.
drawn	JTK	DA-AQ-A2100
checked	AC	issue
project no	180326.00	B

27/02/2020 6:27:58 PM



Do not scale drawings. Verify all dimensions on site

issue	amendment	date
A	SSDA ISSUE	18/12/2019
B	Final SSDA Issue	27/02/2020

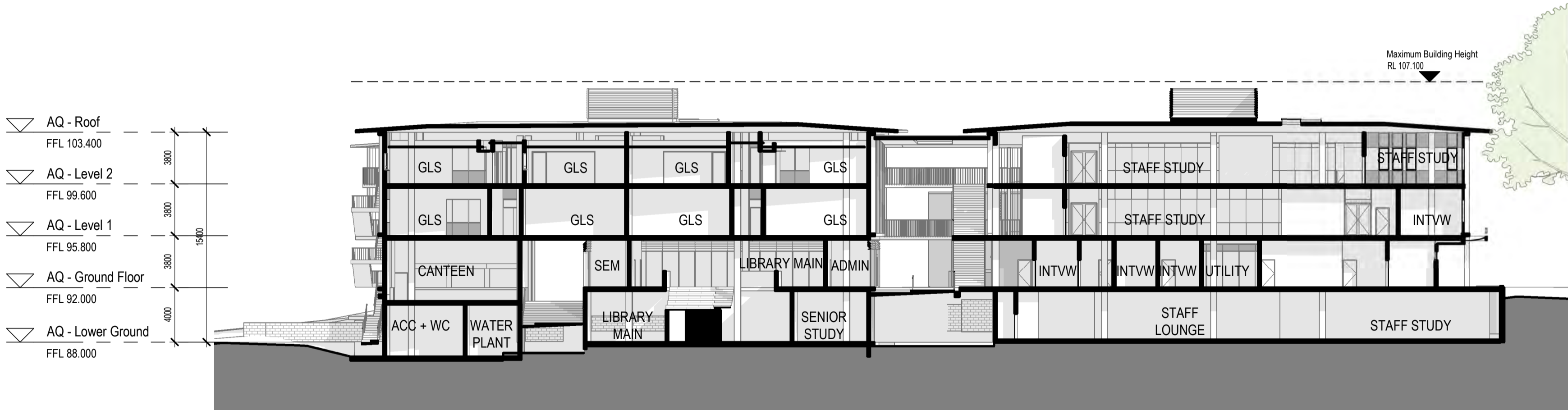

1 Section D  
Scale: 1 : 250

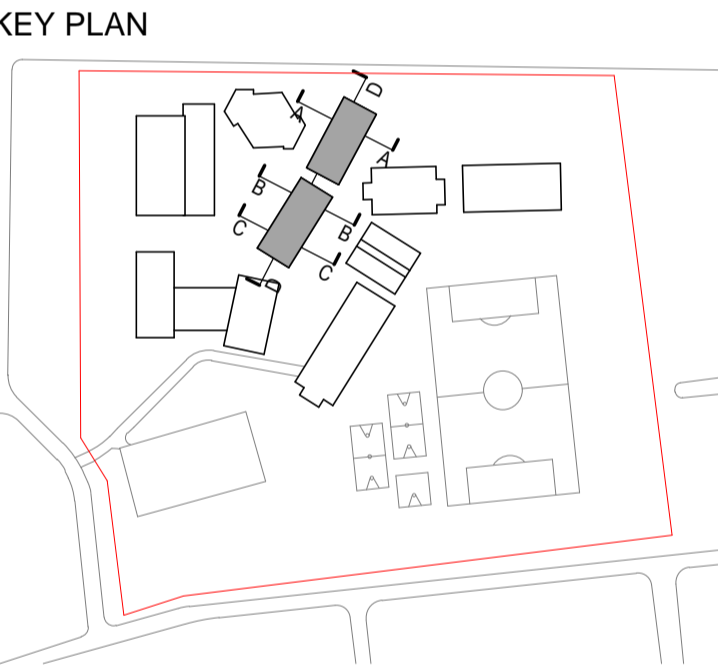

architectus™

Architectus Sydney  
Level 18 MLC Centre  
19 Martin Place  
Sydney NSW 2000  
T (61 2) 8252 8400  
F (61 2) 8252 8600  
sydney@architectus.com.au  
ABN 90 131 245 684

project  
Upgrades to Chatswood Public  
School and Chatswood High School  
Centennial Ave Site

drawing

Building Q - Sections - Sheet 2

scale	1 : 250 @ A1	drawing no.
drawn	JTK	DA-AQ-A2101
checked	AC	issue
project no	180326.00	B

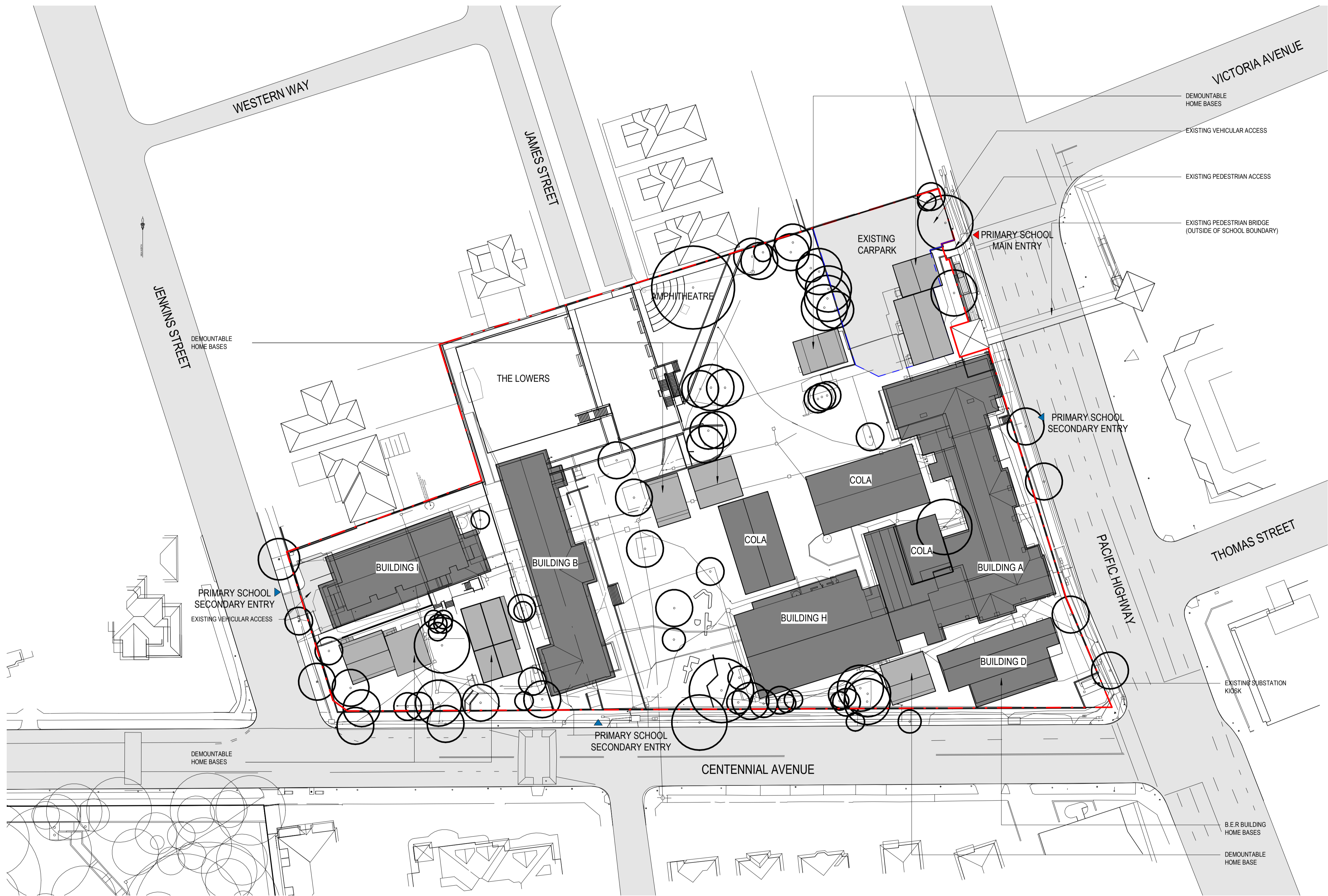

architectus

Architectus Group Pty Ltd is the owner of the copyright subsisting in these drawings, plans, designs and specifications. They must not be used, reproduced or copied, in whole or in part, nor may the information, ideas and concepts therein contained (which are confidential to Architectus Group Pty Ltd) be disclosed to any person without the prior written consent of that company.

Nominated Architect  
Ray Brown, NSWARB 6359

ISO 9001  
Quality Management

ISO 14001  
Environmental Management

AS/NZS 3800  
Safety Management

Do not scale drawings. Verify all dimensions on site

issue	amendment	date
A	100% SD ISSUE	17/04/2019
B	SSDA ISSUE	19/12/2019
C	FINAL SSDA ISSUE	27/02/2020
D	FINAL SSDA ISSUE	11/03/2020

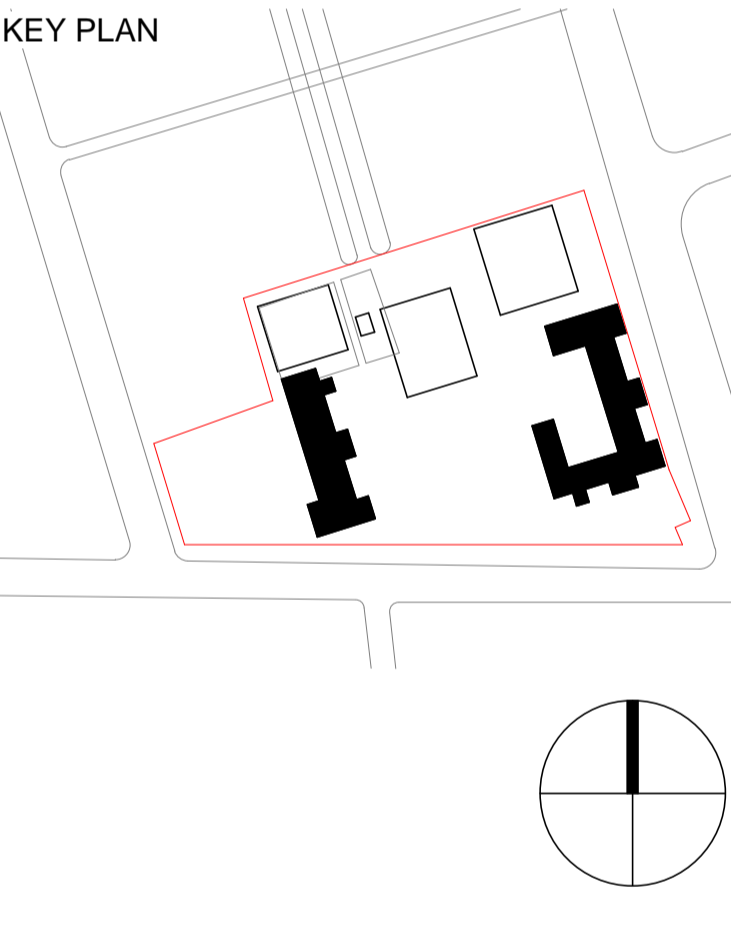

architectus

Sydney  
Melbourne  
Adelaide  
Auckland  
Christchurch  
Brisbane

Architectus Sydney  
Level 18 MLC Centre  
19 Martin Place  
Sydney NSW 2000  
T (61 2) 8252 8400  
F (61 2) 8252 8600  
sydney@architectus.com.au  
ABN 90 131 245 684

project  
Upgrades to Chatswood Public School and Chatswood High School Pacific Highway Site

drawing	
Existing Site Plan	
scale	1 : 500@A1
drawn	MR
checked	AC
project no	180326.00
drawing no.	DA-BX-A0010
issue	
	D

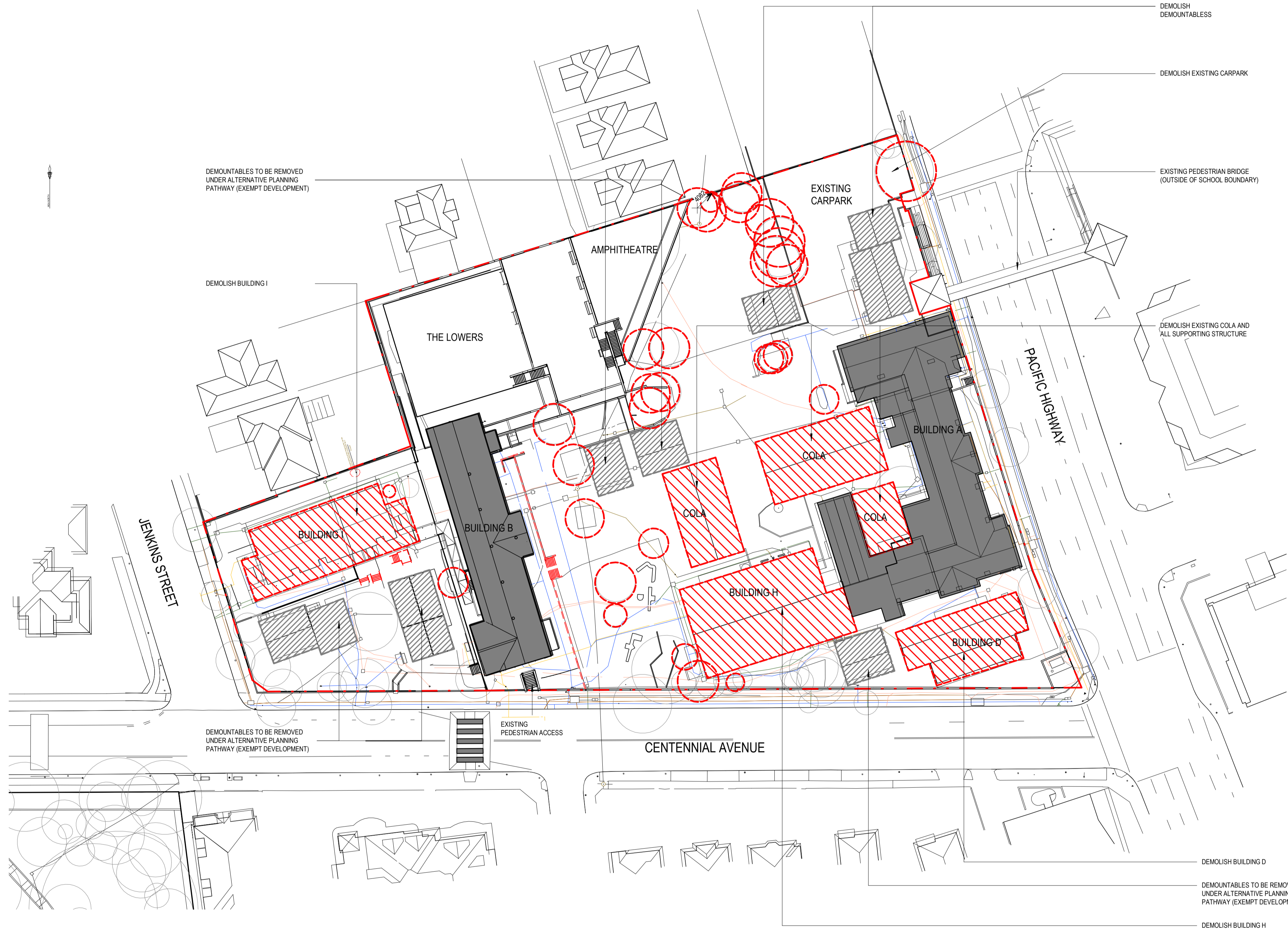

issue	amendment	date
A	FINAL SSDA ISSUE	11/03/2020

LEGEND

 EXISTING TREES TO BE REMOVED - REFER TO LANDSCAPE DRAWINGS FOR TREE REMOVAL PLANS



architectus

Architectus Group Pty Ltd is the owner of the copyright subsisting in these drawings, plans, designs and specifications. They must not be used, reproduced or copied, in whole or in part, nor may the information, ideas and concepts therein contained (which are confidential to Architectus Group Pty Ltd) be disclosed to any person without the prior written consent of that company.

Nominated Architect  
Ray Brown, NSWARB 6359

NSW  
1901  
Architect  
Registration  
Board

NSW  
14001  
Professional  
Engineer  
Registration  
Board

QASAS  
18001  
Quality  
Management  
System  
Registration  
Board

Do not scale drawings. Verify all dimensions on site

issue	amendment	date
A	100% SD ISSUE	17/04/2019
B	Issue for Civil Coordination	14/12/2019
C	SSDA ISSUE	18/12/2019
D	FINAL SSDA ISSUE	27/02/2020
E	FINAL SSDA ISSUE	11/03/2020

KEY PLAN

NSW  
GOVERNMENT

Education  
School Infrastructure

architectus

Architectus Sydney  
Level 18 MLC Centre  
19 Martin Place  
Sydney NSW 2000  
T (61 2) 8252 8400  
F (61 2) 8252 8600  
sydney@architectus.com.au  
ABN 90 131 245 684

Sydney  
Melbourne  
Adelaide  
Auckland  
Christchurch  
Brisbane

project  
Upgrades to Chatswood Public  
School and Chatswood High School  
Pacific Highway Site

drawing

Site Plan Proposed (Final)

scale  
1 : 500@A1

drawing no.  
DA-BX-A0030

drawn  
MR

checked  
AC

project no  
180326.00

issue  
E

11/03/2020 2:57:40 PM

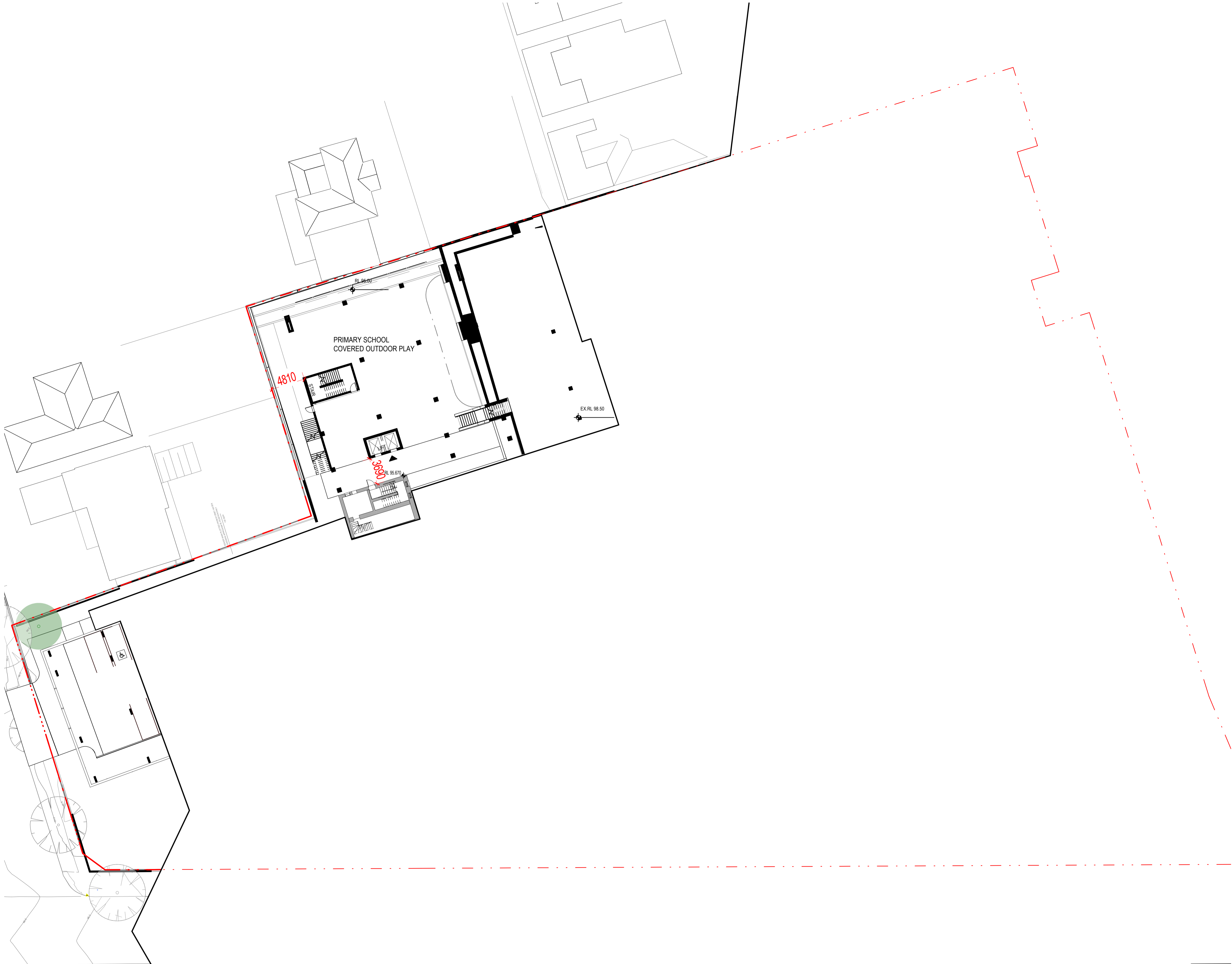

architectus

Architectus Group Pty Ltd is the owner of the copyright subsisting in these drawings, plans, designs and specifications. They must not be used, reproduced or copied, in whole or in part, nor may the information, ideas and concepts therein contained (which are confidential to Architectus Group Pty Ltd) be disclosed to any person without the prior written consent of that company.

Nominated Architect  
Ray Brown, NSWARB 6359

ISO 9001  
Quality Management  
System

ISO 14001  
Environmental Management  
System

AS/NZS 3800  
Safety Management  
System

Do not scale drawings. Verify all dimensions on site

issue	amendment	date
A	Issue for Civil Coordination	14/12/2019
B	SSDA ISSUE	19/12/2019
C	FINAL SSDA ISSUE	27/02/2020
D	FINAL SSDA ISSUE	11/03/2020

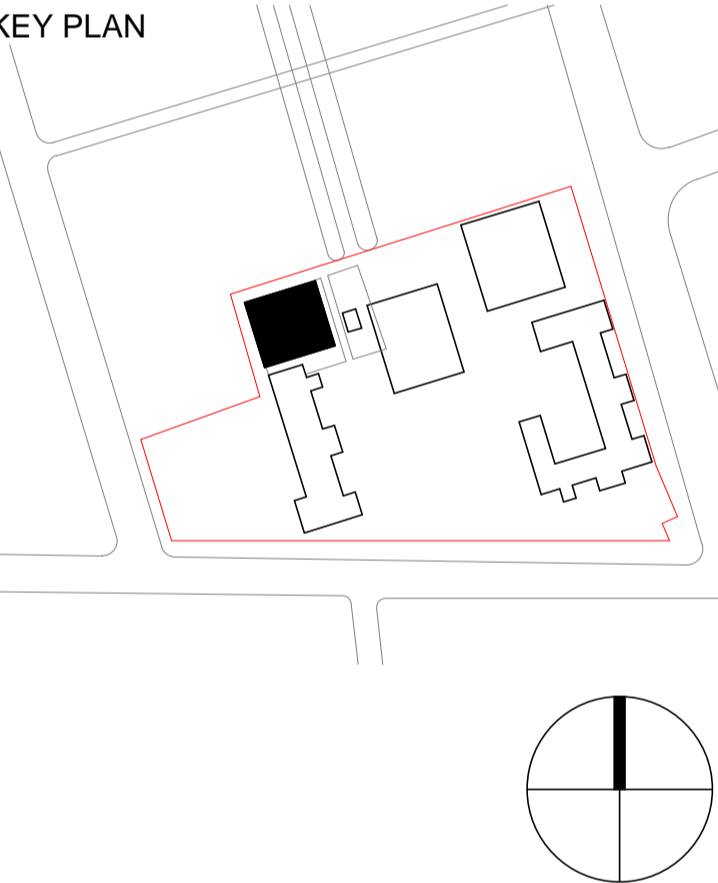

architectus

Architectus Sydney  
Level 18 MLC Centre  
19 Martin Place  
Sydney NSW 2000  
T (61 2) 8252 8400  
F (61 2) 8252 8600  
sydney@architectus.com.au  
ABN 90 131 245 684

Sydney  
Melbourne  
Adelaide  
Auckland  
Christchurch  
Brisbane

project  
Upgrades to Chatswood Public  
School and Chatswood High School  
Pacific Highway Site

drawing		SSDA - Lower Ground 2	
scale	1 : 250 @ A1	drawing no.	DA-BX-A0042
drawn	MR	checked	AC
checked	AC	issue	D
project no	180326.00		



architectus

Architectus Group Pty Ltd is the owner of the copyright subsisting in these drawings, plans, designs and specifications. They must not be used, reproduced or copied, in whole or in part, nor may the information, ideas and concepts therein contained (which are confidential to Architectus Group Pty Ltd) be disclosed to any person without the prior written consent of that company.

Nominated Architect  
Ray Brown, NSWARB 6359



Do not scale drawings. Verify all dimensions on site

issue	amendment	date
A	Issue for Civil Coordination	14/12/2019
B	SSDA ISSUE	18/12/2019
C	FINAL SSDA ISSUE	27/02/2020
D	FINAL SSDA ISSUE	11/03/2020

LEGEND	
A.WC	ACCESSIBLE TOILET
CLN	CLEANER STORE
COLA	COVERED OUTDOOR LEARNING AREA
COMMS	COMMUNICATIONS ROOM
HB	HOME BASE
LDY	LAUNDRY
PAA	PRACTICAL ACTIVITIES AREA
WD	WITHDRAWAL ROOM

KEY PLAN

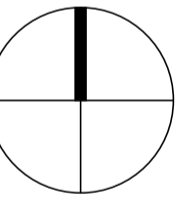
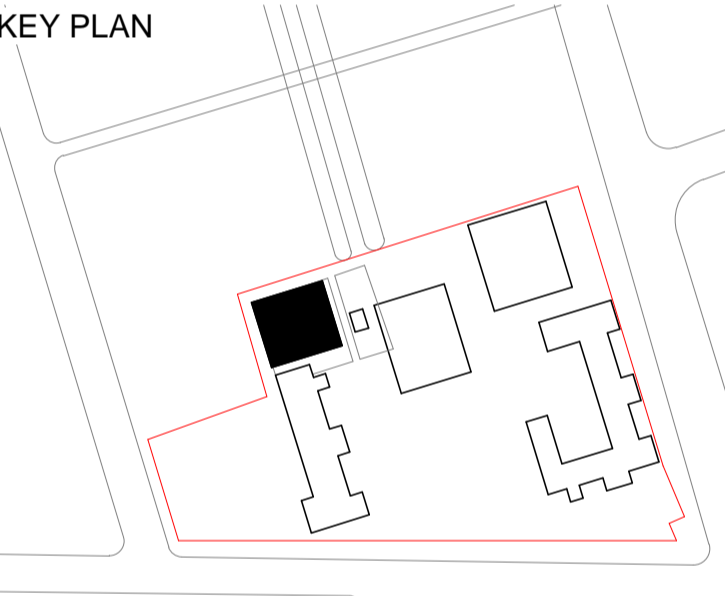

architectus

Sydney  
Melbourne  
Adelaide  
Auckland  
Christchurch  
Brisbane

Architectus Sydney  
Level 18 MLC Centre  
19 Martin Place  
Sydney NSW 2000  
T (61 2) 8252 8400  
F (61 2) 8252 8600  
sydney@architectus.com.au  
ABN 90 131 245 684

project

Upgrades to Chatswood Public  
School and Chatswood High School  
Pacific Highway Site

drawing

SSDA - Lower Ground 1

scale	As indicated@A1-MR	drawing no.	DA-BX-A0043
drawn	MR	checked	AC
project no	180326.00	issue	D

11/03/2020 2:50:32 PM



issue	amendment	date
A	Issue for Civil Coordination	14/12/2019
B	SSDA ISSUE	18/12/2019
C	FINAL SSDA ISSUE	27/02/2020
D	FINAL SSDA ISSUE	11/03/2020

LEGEND	
A.WC	ACCESSIBLE TOILET
C.HALL	COMMUNAL HALL
CLN	CLEANER STORE
C.ST	CHAIR STORE
COLA	COVERED OUTDOOR LEARNING AREA
COMMS	COMMUNICATIONS ROOM
EDB	ELECTRICAL DISTRIBUTION BOARD
FPR	FIRE PUMP ROOM
OSHC.OF	OUT OF SCHOOL HOURS CARE - OFFICE
OSHC.KT	OUT OF SCHOOL HOURS CARE - KITCHENETTE
OSHC.ST	OUT OF SCHOOL HOURS CARE - STORE
P.ST	P.E STORE
PAA	PRACTICAL ACTIVITIES AREA
SND.C	SOUND CUPBOARD
WD	WITHDRAWAL ROOM
WPR	WATER PUMP ROOM

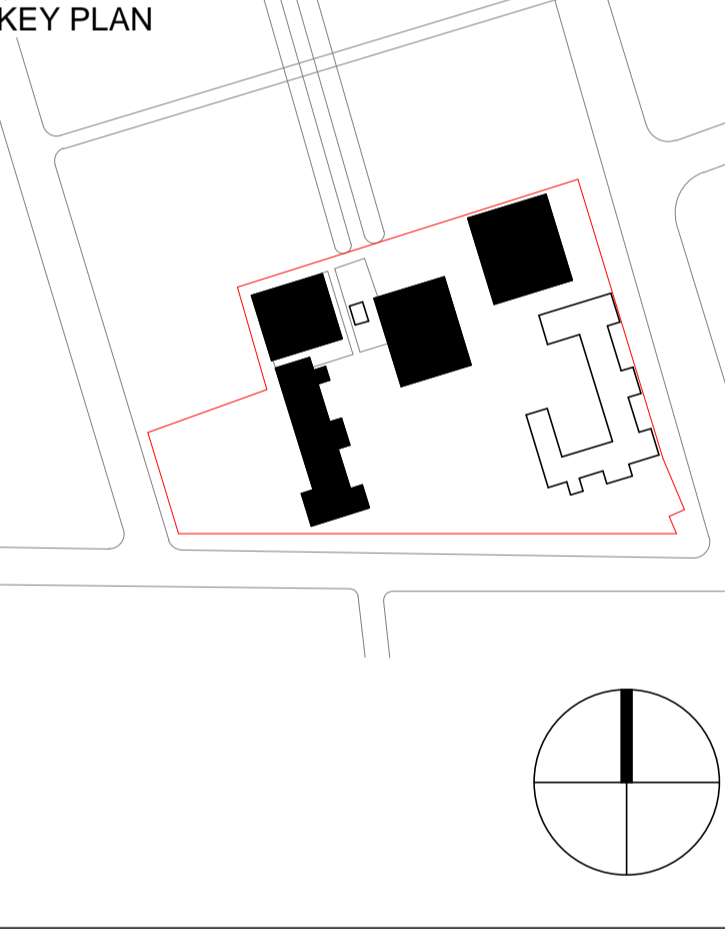

issue	amendment	date
A	Issue for Civil Coordination	14/12/2019
B	SSDA ISSUE	18/12/2019
C	FINAL SSDA ISSUE	27/02/2020
D	FINAL SSDA ISSUE	11/03/2020

LEGEND	
A.WC	ACCESSIBLE TOILET
C.HALL	COMMUNAL HALL
CLN	CLEANER STORE
C.ST	CHAIR STORE
COLA	COVERED OUTDOOR LEARNING AREA
COMMS	COMMUNICATIONS ROOM
EDB	ELECTRICAL DISTRIBUTION BOARD
FPR	FIRE PUMP ROOM
OSHC.OF	OUT OF SCHOOL HOURS CARE - OFFICE
OSHC.KT	OUT OF SCHOOL HOURS CARE - KITCHENETTE
OSHC.ST	OUT OF SCHOOL HOURS CARE - STORE
P.ST	P.E STORE
PAA	PRACTICAL ACTIVITIES AREA
SND.C	SOUND CUPBOARD
WD	WITHDRAWAL ROOM
WPR	WATER PUMP ROOM

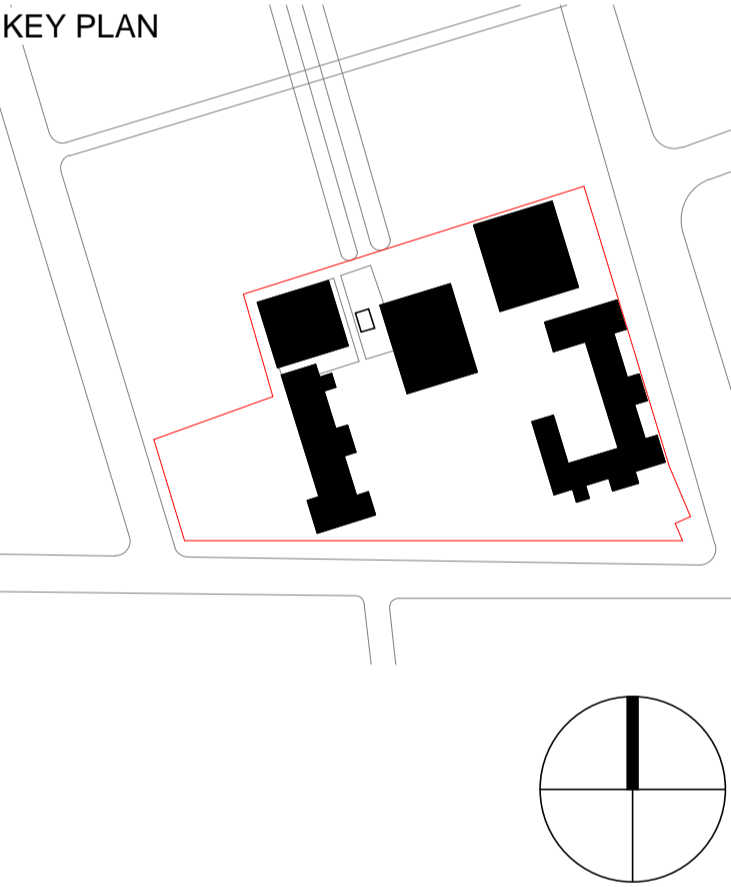



issue	amendment	date
A	SSDA ISSUE	18/12/2019
B	FINAL SSDA ISSUE	27/02/2020
C	FINAL SSDA ISSUE	11/03/2020

LEGEND	
A.WC	ACCESSIBLE TOILET
CLN	CLEANER STORE
COLA	COVERED OUTDOOR LEARNING AREA
COMMS	COMMUNICATIONS ROOM
EDB	ELECTRICAL DISTRIBUTION BOARD
PAA	PRACTICAL ACTIVITIES AREA
ST	STORAGE
WD	WITHDRAWAL ROOM

KEY PLAN

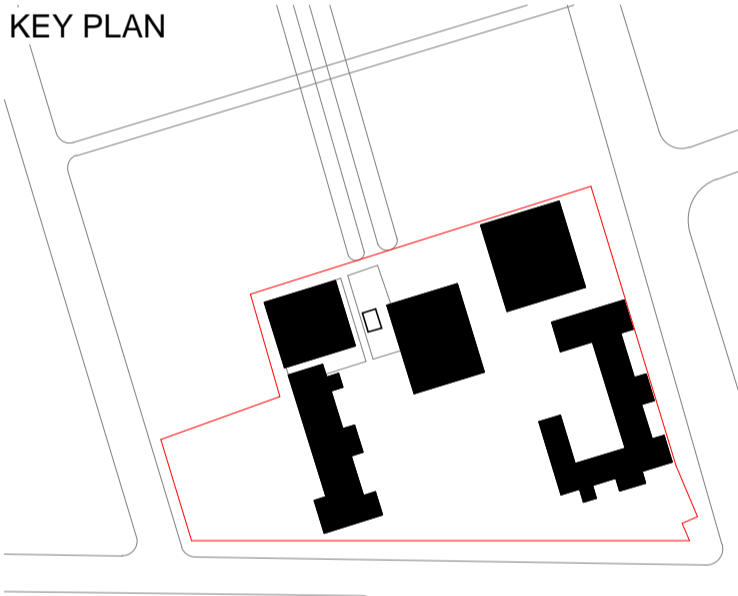



architectus

Architectus Group Pty Ltd is the owner of the copyright subsisting in these drawings, plans, designs and specifications. They must not be used, reproduced or copied, in whole or in part, nor may the information, ideas and concepts therein contained (which are confidential to Architectus Group Pty Ltd) be disclosed to any person without the prior written consent of that company.

Nominated Architect  
Ray Brown, NSWARB 6359

Do not scale drawings. Verify all dimensions on site

issue	amendment	date
A	SSDA ISSUE	18/12/2019
B	FINAL SSDA ISSUE	27/02/2020
C	FINAL SSDA ISSUE	11/03/2020

LEGEND	
A.WC	ACCESSIBLE TOILET
CLN	CLEANER STORE
COLA	COVERED OUTDOOR LEARNING AREA
COMMS	COMMUNICATIONS ROOM
EDB	ELECTRICAL DISTRIBUTION BOARD
PAA	PRACTICAL ACTIVITIES AREA
ST	STORAGE
WD	WITHDRAWAL ROOM

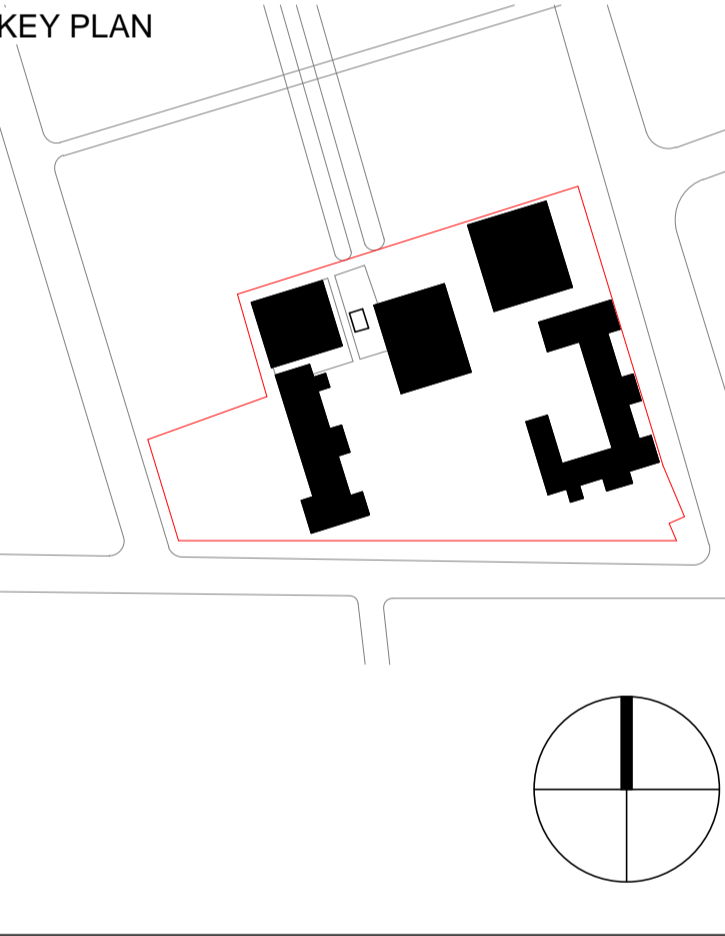

Education  
School Infrastructure

architectus

Architectus Sydney  
Level 18 MLC Centre  
19 Martin Place  
Sydney NSW 2000  
T (61 2) 8252 8400  
F (61 2) 8252 8600  
sydney@architectus.com.au  
ABN 90 131 245 684

Sydney  
Melbourne  
Adelaide  
Auckland  
Christchurch  
Brisbane

Upgrades to Chatswood Public School and Chatswood High School Pacific Highway Site

drawing	SSDA - Level 3
scale	As indicated@A1-MR
drawn	DA-BX-A0047
checked	AC
project no	180326.00
11/03/2020 2:51:09 PM	C

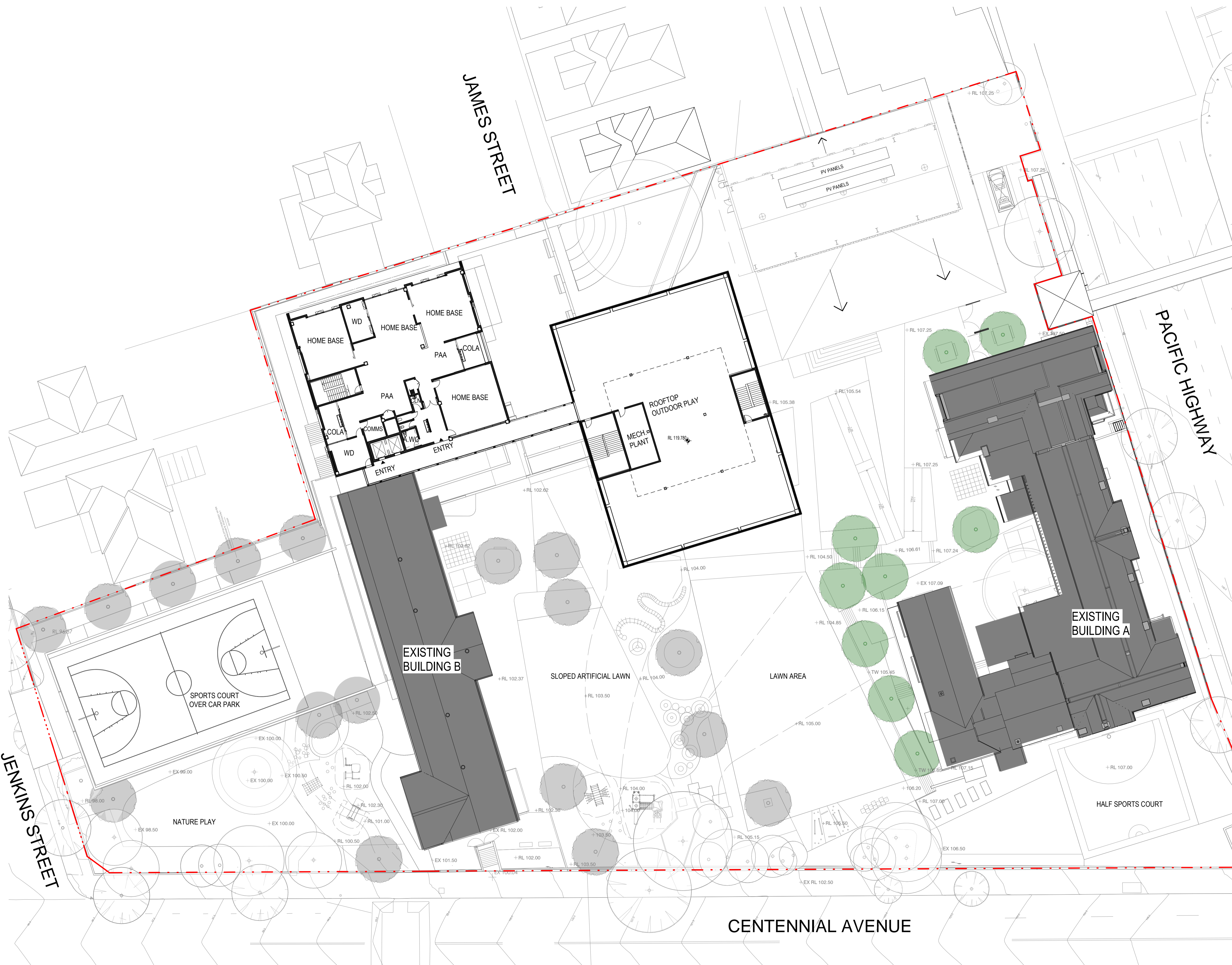

issue	amendment	date
A	SSDA ISSUE	18/12/2019
B	FINAL SSDA ISSUE	27/02/2020
C	FINAL SSDA ISSUE	11/03/2020

LEGEND	
A.WC	ACCESSIBLE TOILET
CLN	CLEANER STORE
COLA	COVERED OUTDOOR LEARNING AREA
COMMS.	COMMUNICATIONS ROOM
EDB	ELECTRICAL DISTRIBUTION BOARD
PAA	PRACTICAL ACTIVITIES AREA
ST	STORAGE
WD	WITHDRAWAL ROOM

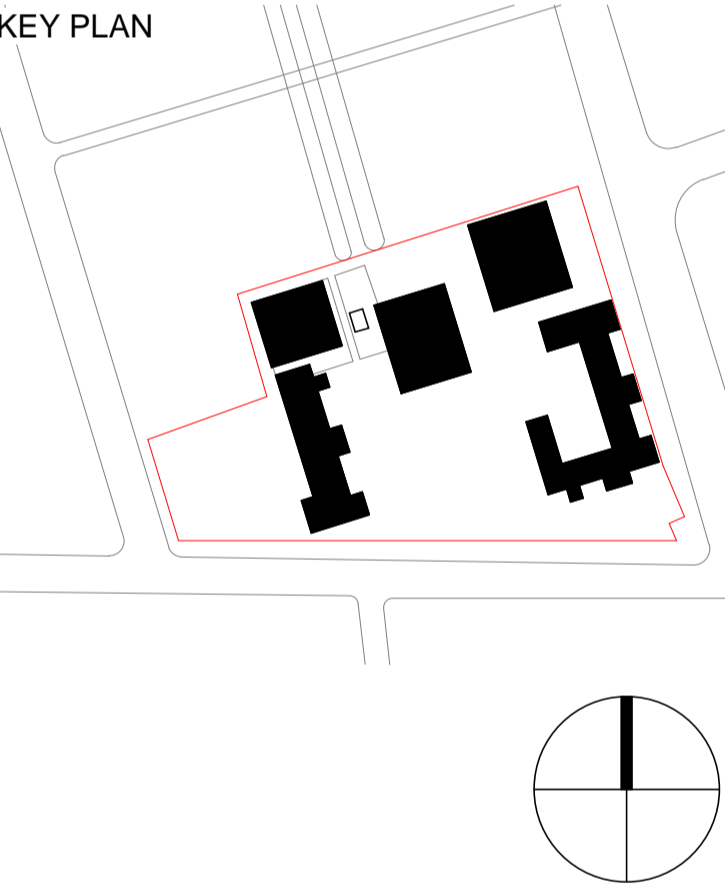

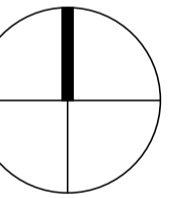
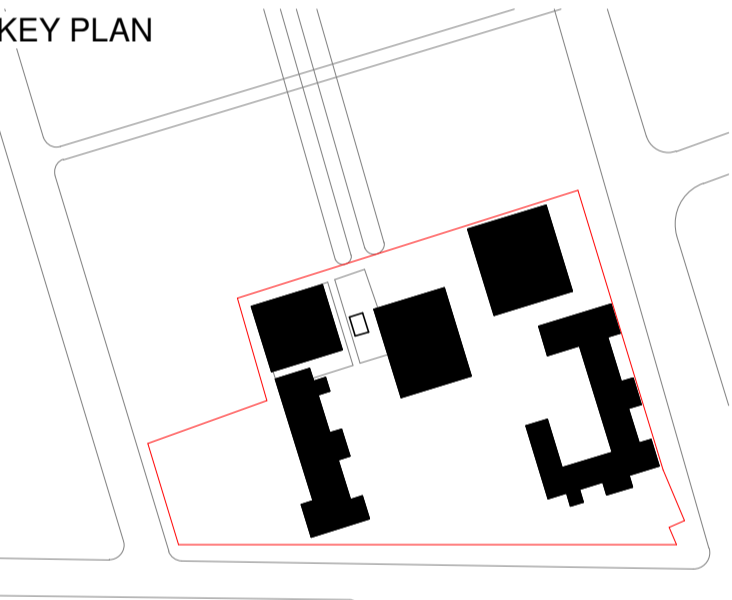

**Sydney**  
Melbourne  
Adelaide  
Auckland  
Christchurch  
Brisbane

**Architectus Sydney**  
Level 18 MLC Centre  
19 Martin Place  
Sydney NSW 2000  
**T (61 2) 8252 8400**  
F (61 2) 8252 8600  
sydney@architectus.com.au  
**ABN 90 131 245 684**

drawing

scale	1 : 250@A1	drawing no.
drawn	MR	<b>DA-BX-A0049</b>
checked	AC	issue
project no	180326.00	<b>D</b>

11/03/2020 2:51:24 PM

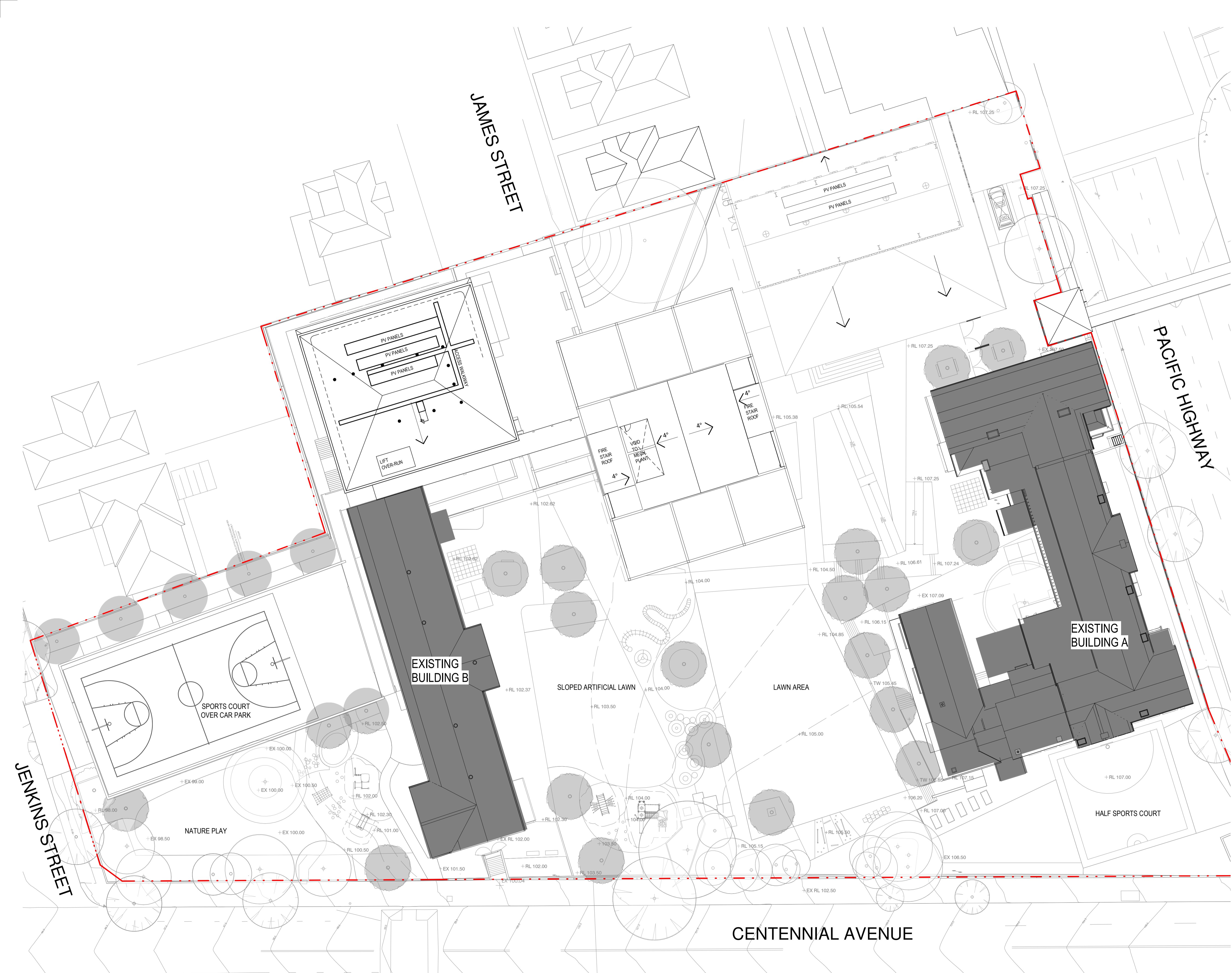



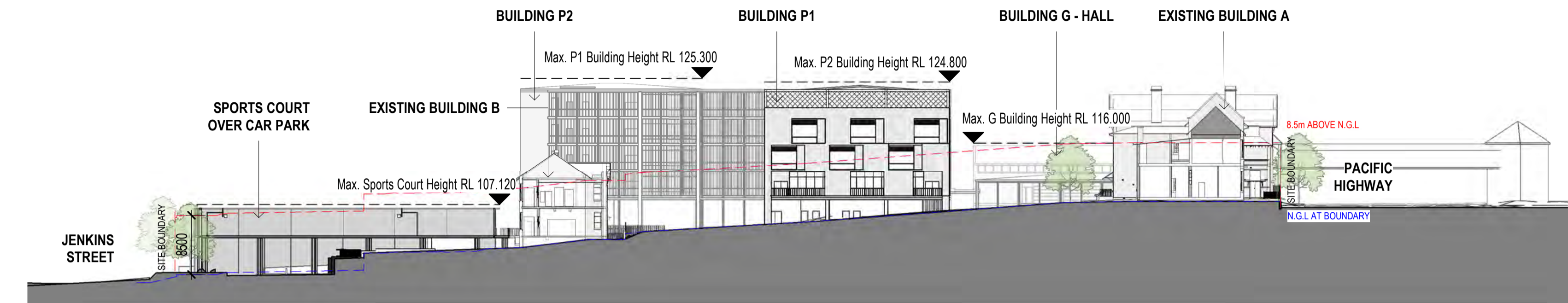

**A** Site Section Building A-B  
SCALE: 1 : 500

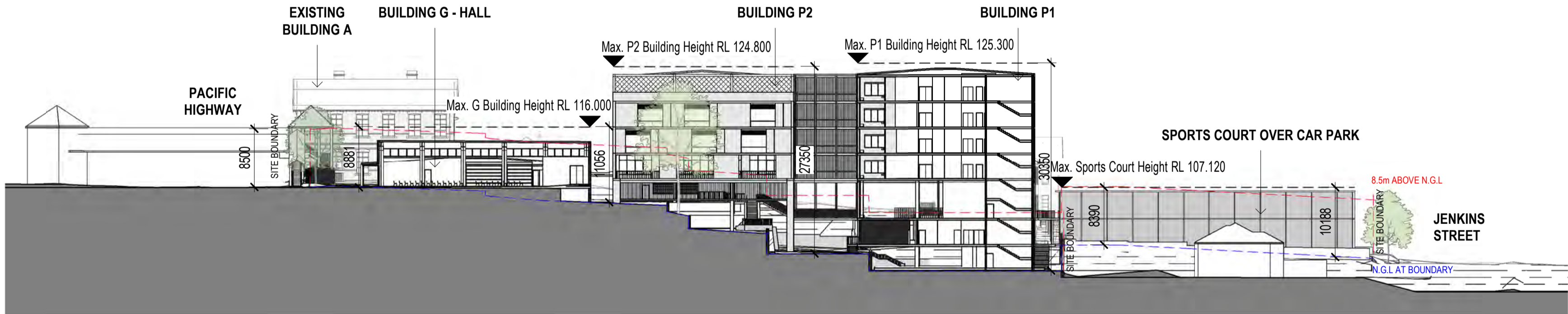

**B** Site Section Buildings P & G  
SCALE: 1 : 500

architectus™

Architectus Group Pty Ltd is the owner of the copyright subsisting in these drawings, plans, designs and specifications. They must not be used, reproduced or copied, in whole or in part, nor may the information, ideas and concepts therein contained (which are confidential to Architectus Group Pty Ltd) be disclosed to any person without the prior written consent of that company.

Nominated Architect  
Ray Brown, NSWARB 6359

ISO 9001  
Quality Management  
System

ISO 14001  
Environmental Management  
System

AS/NZS 3800  
Occupational Health & Safety  
Management System

Do not scale drawings. Verify all dimensions on site

issue	amendment	date
A	100% SD ISSUE	17/04/2019
B	SSDA ISSUE	21/02/2020
C	FINAL SSDA ISSUE	27/02/2020

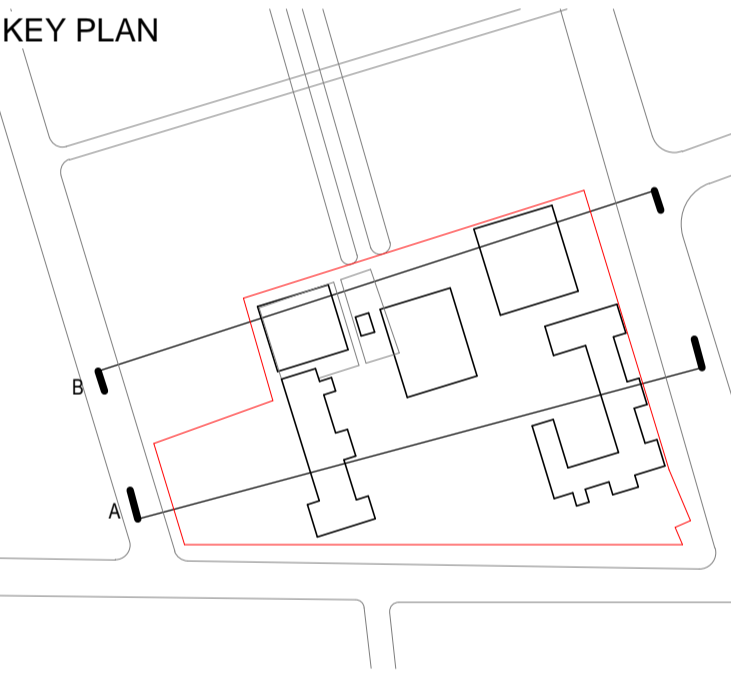

architectus™

Architectus Sydney  
Level 18 MLC Centre  
19 Martin Place  
Sydney NSW 2000  
T (61 2) 8252 8400  
F (61 2) 8252 8600  
sydney@architectus.com.au  
ABN 90 131 245 684

Sydney  
Melbourne  
Adelaide  
Auckland  
Christchurch  
Brisbane

project  
Upgrades to Chatswood Public School and Chatswood High School Pacific Highway Site

drawing		Site Sections	
scale	1 : 500@A1	drawing no.	DA-BX-A2010
drawn	MR	checked	AC
project no	180326.00	issue	C

EXISTING

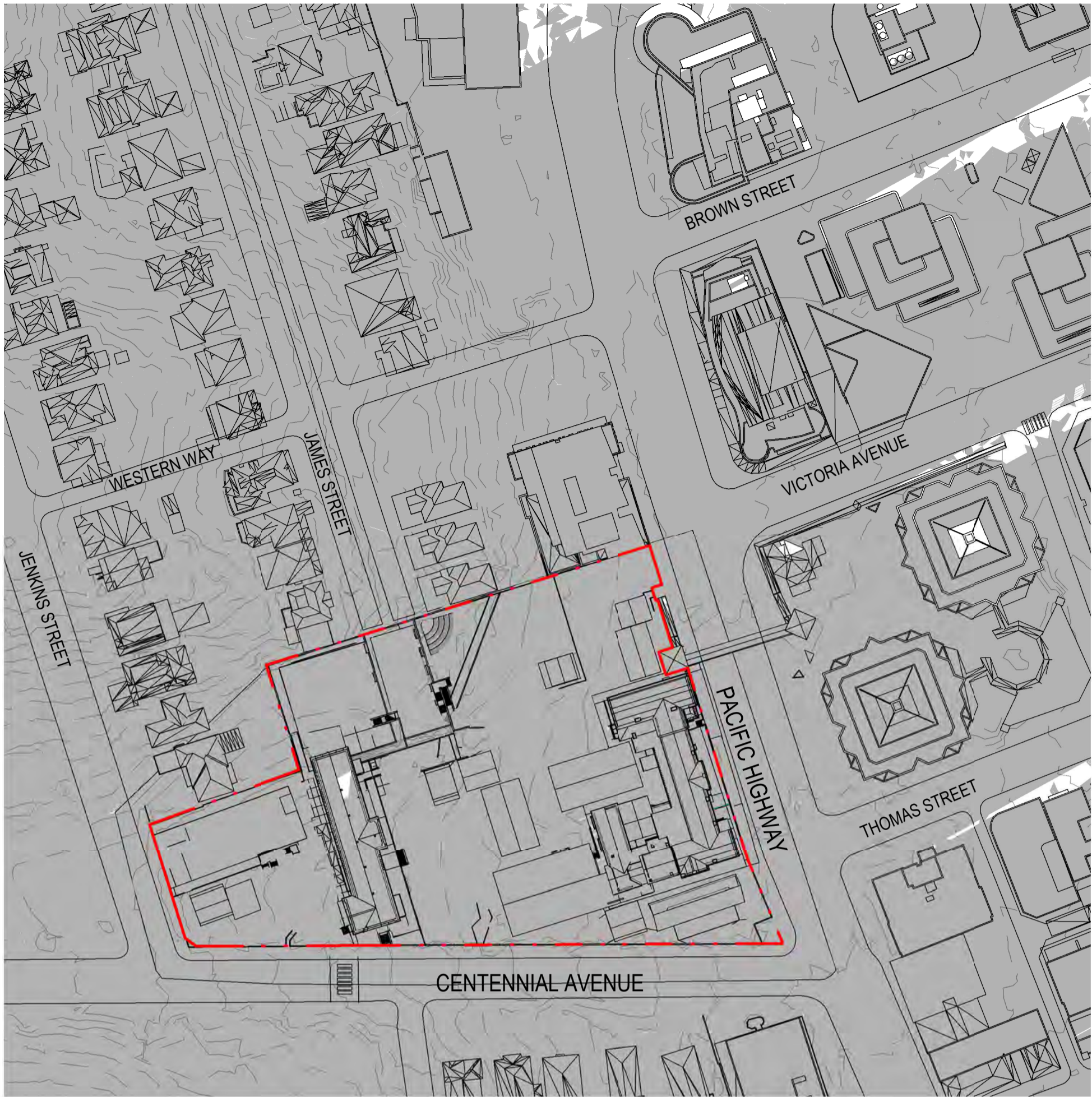

8AM

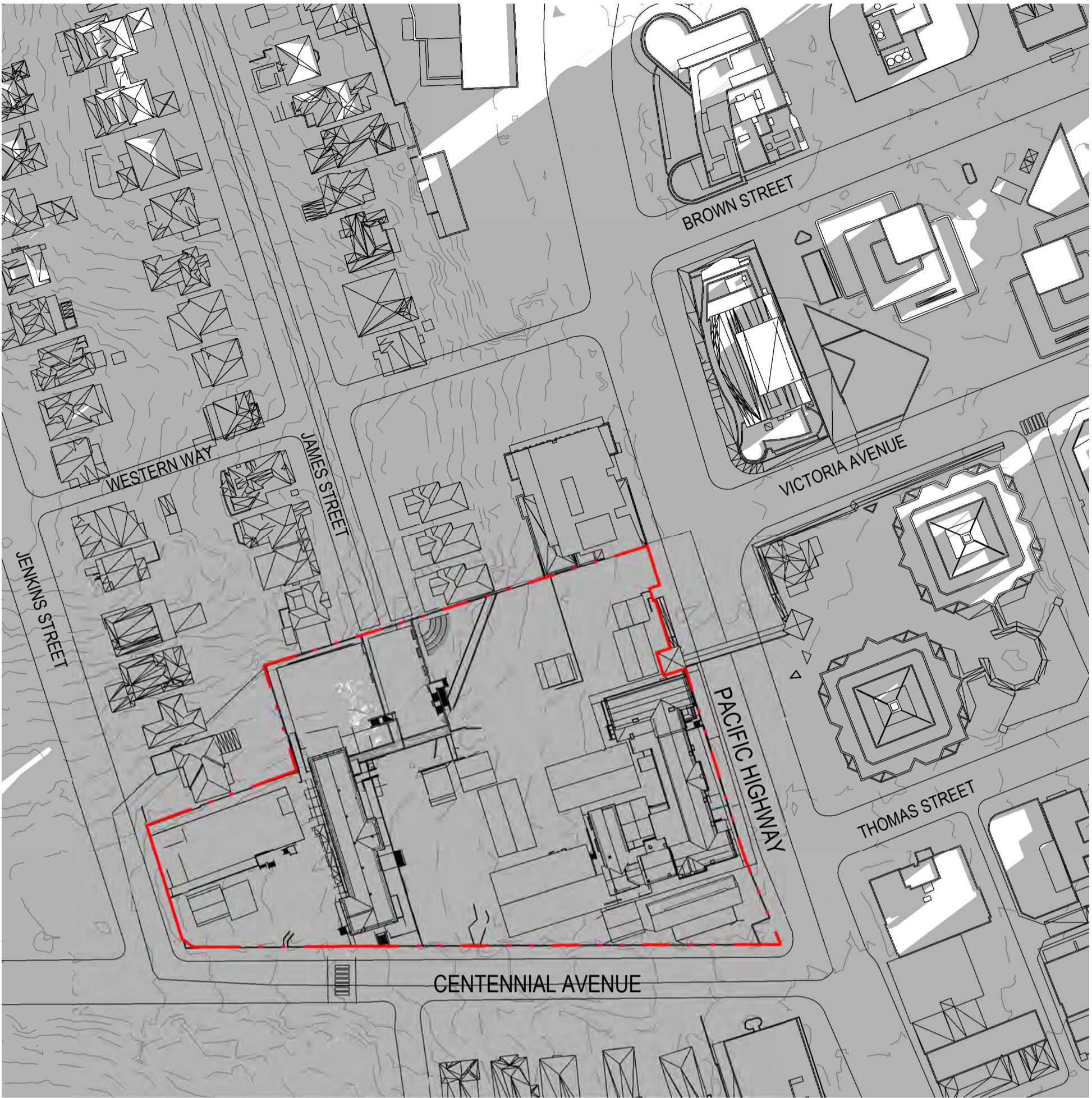

9AM

PROPOSED



architectus

Architectus Group Pty Ltd is the owner of the copyright subsisting in these drawings, plans, designs and specifications. They must not be used, reproduced or copied, in whole or in part, nor may the information, ideas and concepts therein contained (which are confidential to Architectus Group Pty Ltd) be disclosed to any person without the prior written consent of that company.

Nominated Architect  
Ray Brown, NSWARB 6359

ISO 9001  
Quality Management  
System

ISO 14001  
Environmental Management  
System

AS/NZS 3800  
Safety Management  
System

Do not scale drawings. Verify all dimensions on site

issue	amendment	date
A	DRAFT ISSUE FOR SSDA REPORT	10/04/2019
B	100% SD ISSUE	17/04/2019
C	SSDA ISSUE	18/12/2019
D	FINAL SSDA ISSUE	27/02/2020



NSW  
GOVERNMENT

Education  
School Infrastructure

architectus™

Sydney  
Melbourne  
Adelaide  
Auckland  
Christchurch  
Brisbane

Architectus Sydney  
Level 18 MLC Centre  
19 Martin Place  
Sydney NSW 2000  
T (61 2) 8252 8400  
F (61 2) 8252 8600  
sydney@architectus.com.au  
ABN 90 131 245 684

project

Upgrades to Chatswood Public  
School and Chatswood High School  
Pacific Highway Site

drawing

Shadow Studies - Winter Solstice -  
Sheet 1

scale1 : 1200@A1

drawing no.

drawnMR

DA-BX-A9200

checkedAC

issue

project no180326.00

D

27/02/2020 9:53:43 PM