

Carlingford West Public School

Works notification | 26 June 2023

Installation of demountable buildings at Carlingford West Public School

One demountable building is being relocated and one additional demountable building is being installed at Carlingford West Public School over the coming weeks. These demountable buildings will be used as teaching spaces and a canteen.

Works began on Saturday 24 June 2023 and will be completed in late July, weather permitting. During this time construction vehicles will be accessing the school via Felton Road West, as shown on the map below.

Use of heavy machinery, including cranes, will be scheduled during the school holiday period. The area where construction works are occurring will be fenced off and not accessible to students or staff.

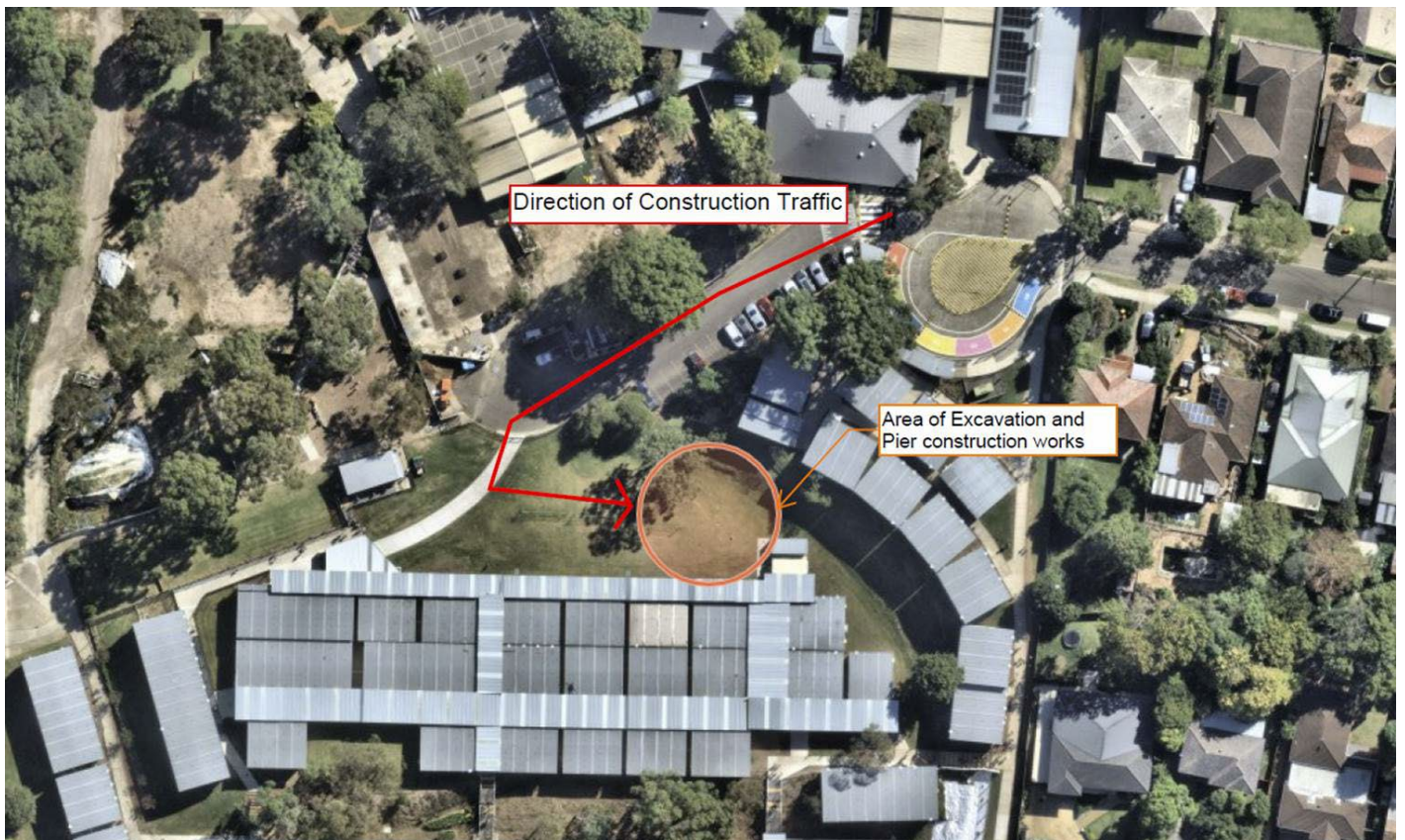

Managing construction impacts

The safety of the school’s students, staff, visitors and the local community is our highest priority. Construction planning is designed so there is minimal impact on school operations. Safety measures are in place to separate the construction site from areas occupied by the school and ensure students are unable to enter construction areas.

There is regular consultation with the school to discuss construction progress. For more information about how SINSW manage construction impacts please visit our webpage at edu.nsw.link/ConstructionImpacts or scan the QR code to the right.

Thank you for your patience while we deliver this important school infrastructure.



*Scan QR code to
visit construction
impacts webpage*

