



Recent revision history	#	Status	Description	Date
	1	Final Draft	SSDA Submission - Final Draft	16/08/22
	2	For Information	SSDA Submission - Final Draft	09/09/22
	3	For Information	SSDA Draft	30/09/22
	4	For Information	SSDA Submission - Final Draft	07/10/22
	5	For Information	SSDA Submission - Final Draft	12/10/22
	6	For Information	SSDA Submission	28/10/22
	7	For Information	SSDA Submission - Substitution Plans	02/08/23

Notes
 Copyright © Woods Bagot 2018
 All Rights Reserved
 No material may be reproduced without prior permission
 Contractor must verify all dimensions on site before commencing work or preparing shop drawings.
 Do not scale drawings.

Department of Planning and Environment
 Issued under the Environmental Planning and Assessment Act 1979
 Approved Application No: SSDA-43065987 Signed: JC
 Granted: 29 November 2023 Sheet No: 18 of 34

Project
 Carlingford West Public School
 Client
 Education School Infrastructure

Project Manager
 savills
 Issued by
W-B
 WOODS BAGOT

Project number	Size check
121604	25mm
Checked	Approved
SDJ	CS
	A1
	1:250

Sheet title
 SSDA
 GROUND FLOOR PLAN
 Sheet number
CWPS-WB-DA-12-0G-00 7
 Status
 SSDA

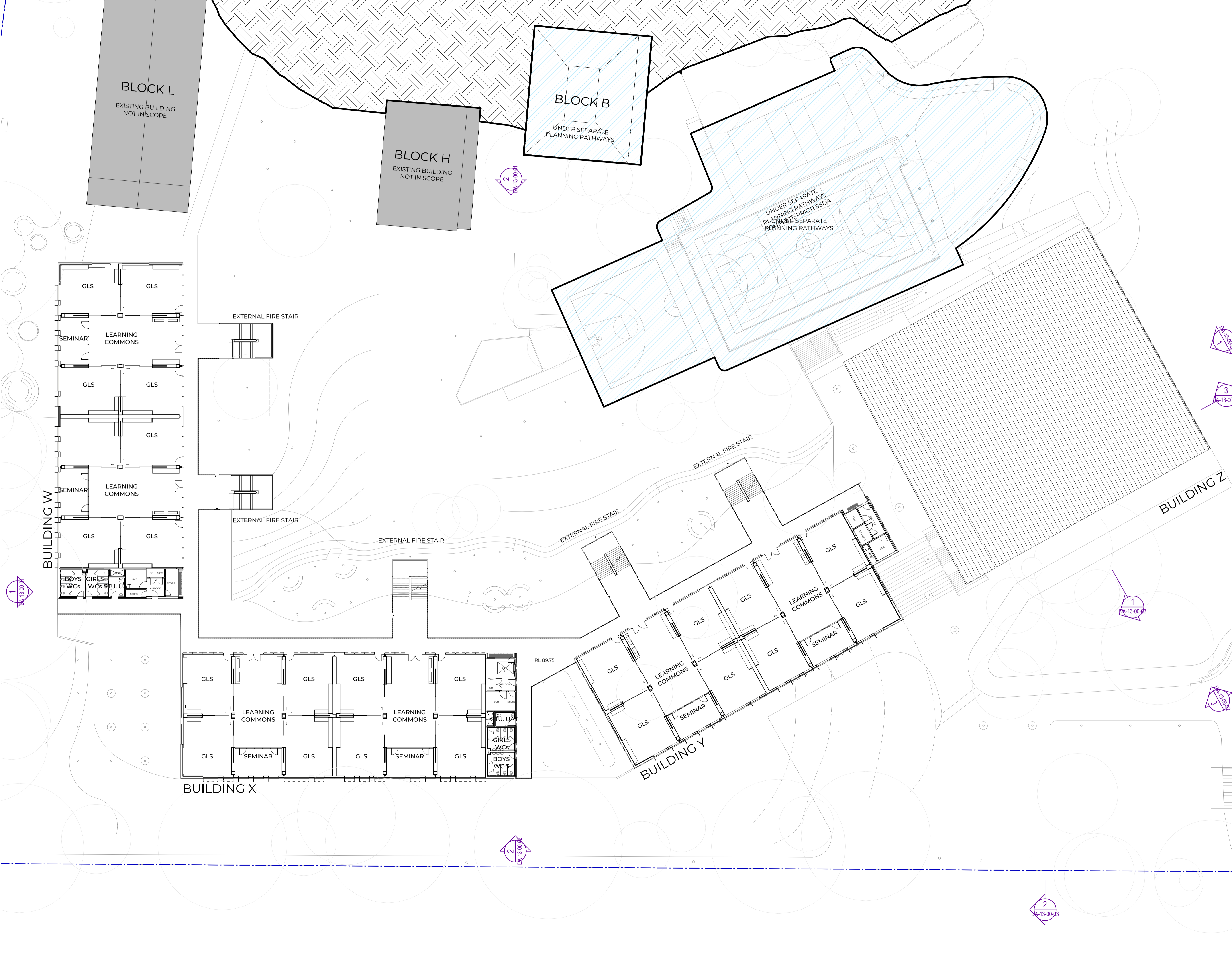

Recent revision history	#	Status	Description	Date
	1	Final Draft	SSDA Submission - Final Draft	16/08/22
	2	For Information	SSDA Submission - Final Draft	09/09/22
	3	For Information	SSDA Draft	30/09/22
	4	For Information	SSDA Submission - Final Draft	07/10/22
	5	For Information	SSDA Submission - Final Draft	12/10/22
	6	For Information	SSDA Submission	28/10/22
	7	For Information	SSDA Submission - Substitution Plans	02/08/23

Notes
 Copyright © Woods Bagot 2018
 All Rights Reserved
 No material may be reproduced without prior permission
 Contractor must verify all dimensions on site before commencing work or preparing shop drawings.
 Do not scale drawings.

 **Department of Planning and Environment**
 Issued under the Environmental Planning and Assessment Act 1979
 Approved Application No: SSDA-43065987 Signed: JC
 Granted: 29 November 2023 Sheet No: 19 of 34

Project
Carlingford West Public School
 Client
 **Education**
 School Infrastructure

Project Manager
savills
 Issued by
W-B
WOODS BAGOT

Project number	Size check
121604	25mm
Checked SDJ	Approved CS
Sheet size A1	Scale 1:250

Sheet title
SSDA LEVEL 1

Sheet number	Revision
CWPS-WB-DA-12-10-00	7
Status SSDA	

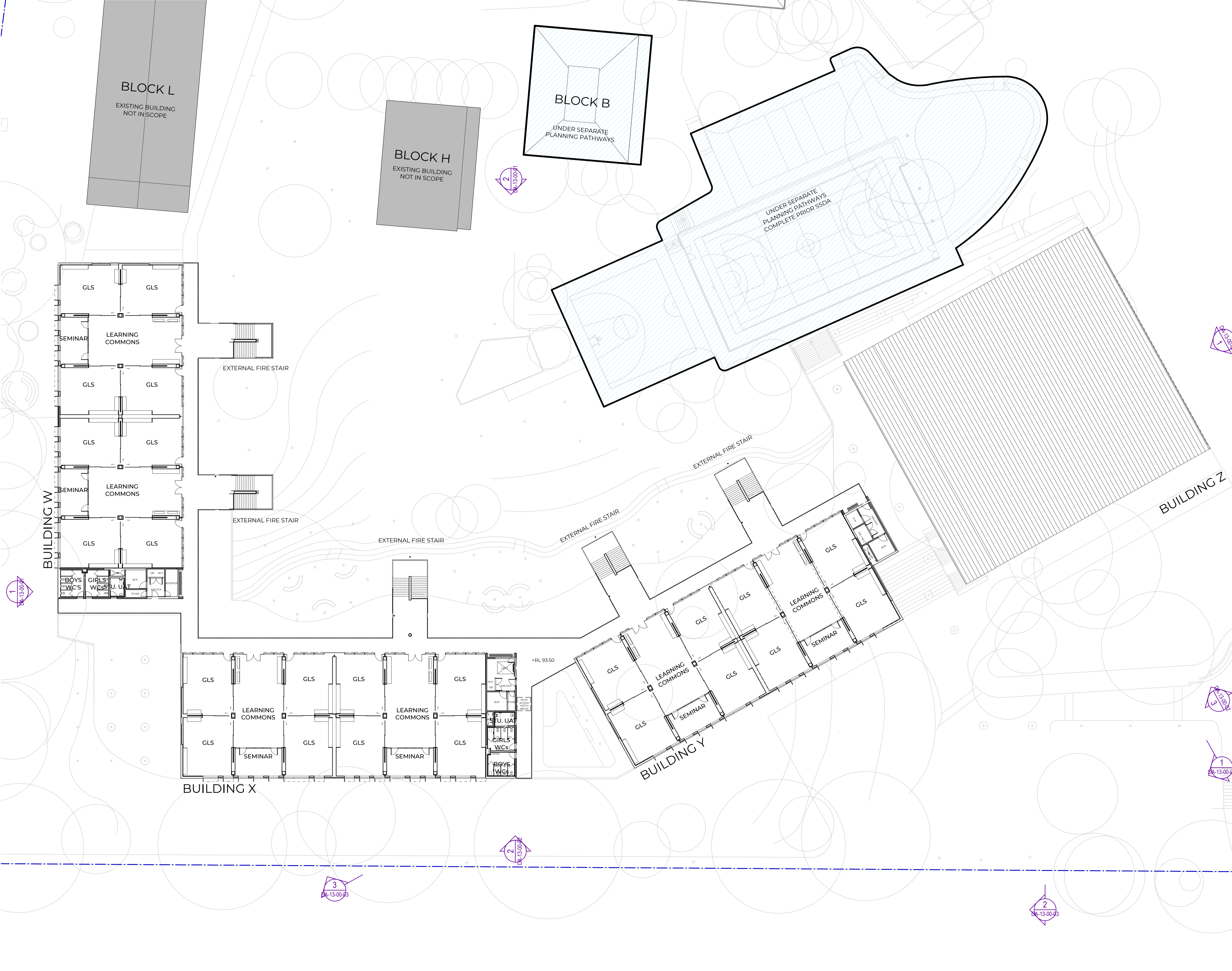



#	Status	Description	Date
1	Final Draft	SSDA Submission - Final Draft	16/08/22
2	For Information	SSDA Submission - Final Draft	09/09/22
3	For Information	SSDA Draft	30/09/22
4	For Information	SSDA Submission - Final Draft	07/10/22
5	For Information	SSDA Submission - Final Draft	12/10/22
6	For Information	SSDA Submission	28/10/22
7	For Information	SSDA Submission - Substitution Plans	02/08/23

Notes
 Copyright © Woods Bagot 2018
 All Rights Reserved
 No material may be reproduced without prior permission
 Contractor must verify all dimensions on site before commencing work or preparing shop drawings.
 Do not scale drawings.

 **Department of Planning and Environment**
 Issued under the Environmental Planning and Assessment Act 1979
 Approved Application No: SSD-43065987 Signed: JC
 Granted: 29 November 2023 Sheet No: 20 of 34

Project
Carlingford West Public School

Client
 **Education School Infrastructure**

Project Manager

Issuer
W-B
WOODS BAGOT

Project number	Size check
121604	25mm
Checked	Approved
SDJ	CS
	A1
	1:250

Sheet title
SSDA LEVEL 2

Sheet number	Revision
CWPS-WB-DA-12-20-00	7
Status	
SSDA	



#	Status	Description	Date
1	Final Draft	SSDA Submission - Final Draft	16/08/22
2	For Information	SSDA Submission - Final Draft	09/09/22
3	For Information	SSDA Draft	30/09/22
4	For Information	SSDA Submission - Final Draft	07/10/22
5	For Information	SSDA Submission - Final Draft	12/10/22
6	For Information	SSDA Submission	28/10/22
7	For Information	SSDA Submission - Substitution Plans	02/08/23

Notes
 Copyright © Woods Bagot 2018
 All Rights Reserved
 No material may be reproduced without prior permission
 Contractor must verify all dimensions on site before commencing work or preparing shop drawings.
 Do not scale drawings.

Project
 Carlingford West Public School



Project Manager
savills

Issuer
W-B
 WOODS BAGOT

Project number	Size check		
121604	25mm		
Checked	Approved	Sheet size	Scale
SDJ	CS	A1	1:250

Sheet title
 SSDA
 ROOF LEVEL

Sheet number	Revision
CWPS-WB-DA-12-30-00	7
SSDA	

Department of Planning and Environment
 Issued under the Environmental Planning and Assessment Act 1979
 Approved Application No: SSD-43065987 Signed: JC
 Granted: 29 November 2023 Sheet No: 21 of 34

#	Status	Description	Date
1	Final Draft	SSDA Submission - Final Draft	16/08/22
2	For Information	SSDA Submission - Final Draft	09/09/22
3	For Information	SSDA Submission - Final Draft	07/10/22
4	For Information	SSDA Submission - Final Draft	12/10/22
5	For Information	SSDA Submission	28/10/22
6	For Information	SSDA Submission - Substitution Plans	02/08/23

Notes
 Copyright © Woods Bagot 2018
 All Rights Reserved
 No material may be reproduced without prior permission
 Contractor must verify all dimensions on site before commencing work or preparing shop drawings.
 Do not scale drawings.

LEGEND: MATERIALS

01	BRICK
02	PROFILED METAL CLADDING
03	METAL CLADDING
04	GLAZING AND SPANDREL
05	M METAL SHADING ELEMENT
06	METAL BALUSTRADE
07	OVERHEAD FOLDING DOOR
08	CONCRETE
09	LOUVRES
10	ROOF
11	METAL SCREEN
12	SIGNAGE

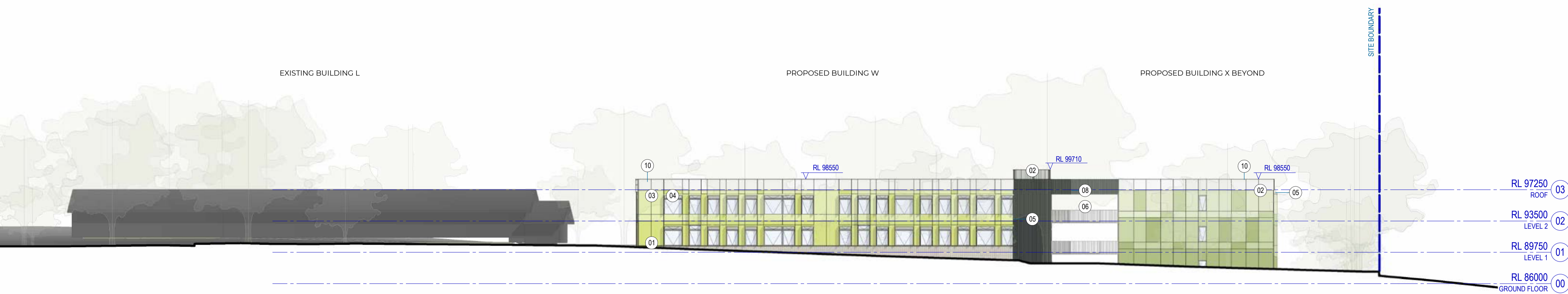

1 Elevation North
 SCALE 1 : 250



2 Elevation East
 SCALE 1 : 250

Project
 Carlingford West Public School



Project Manager
savills

Issuer
W-B
 WOODS BAGOT

Project number	Size check
121604	25mm
Checked	Approved
SDJ	CS
	A1
	As indicated

Sheet title
 SSDA
 PROPOSED ELEVATION SHEET 1

Sheet number	Revision
CWPS-WB-DA-13-00-01	6
Status	SSDA

Department of Planning and Environment
 Issued under the Environmental Planning and Assessment Act 1979
 Approved Application No: SSD-43065987 Signed: JC
 Granted: 29 November 2023 Sheet No: 22 of 34

#	Status	Description	Date
1	Final Draft	SSDA Submission - Final Draft	16/08/22
2	For Information	SSDA Submission - Final Draft	09/09/22
3	For Information	SSDA Submission - Final Draft	07/10/22
4	For Information	SSDA Submission - Final Draft	12/10/22
5	For Information	SSDA Submission	28/10/22
6	For Information	SSDA Submission - Substitution Plans	02/08/23

Notes
 Copyright © Woods Bagot 2018
 All Rights Reserved
 No material may be reproduced without prior permission
 Contractor must verify all dimensions on site before commencing work or preparing shop drawings.
 Do not scale drawings.

- LEGEND: MATERIALS
- 01 BRICK
 - 02 PROFILED METAL CLADDING
 - 03 METAL CLADDING
 - 04 GLAZING AND SPANDREL
 - 05 METAL SHADING ELEMENT
 - 06 METAL BALUSTRADE
 - 07 OVERHEAD FOLDING DOOR
 - 08 CONCRETE
 - 09 LOUVRES
 - 10 ROOF
 - 11 METAL SCREEN
 - 12 SIGNAGE

PROPOSED BUILDING Z BEYOND

GAMES COURT BEYOND

EXISTING BUILDING A

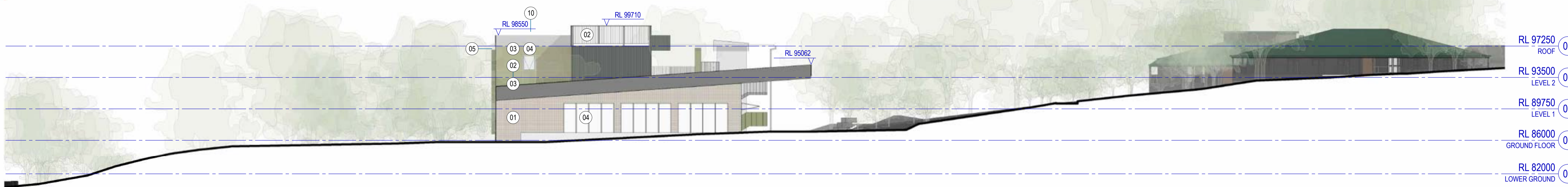

1 Elevation South East
 SCALE 1 : 250

PROPOSED BUILDING W

PROPOSED BUILDING X

PROPOSED BUILDING Y

PROPOSED BUILDING Z BEYOND



2 Elevation West
 SCALE 1 : 250

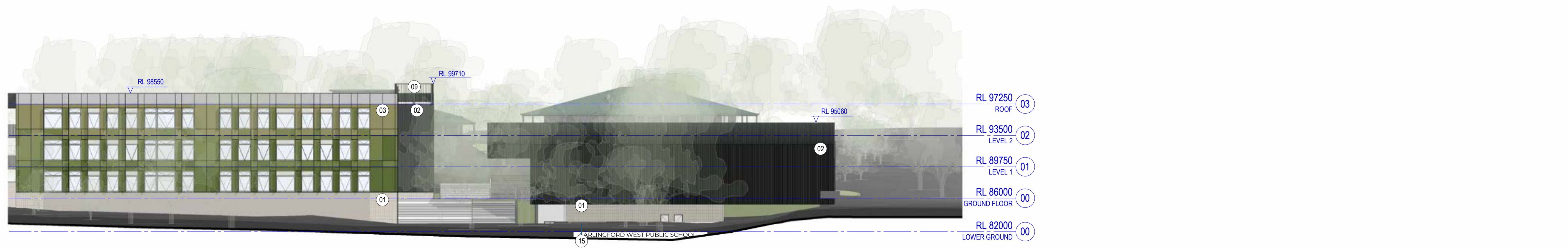

3 Felton Road West Arrival
 SCALE 1 : 250

Project
 Carlingford West Public School



Project Manager
savills

Issuer
W-B
 WOODS BAGOT

Project number	Size check		
121604	25mm		
Checked	Approved	Sheet size	Scale
SDJ	CS	A1	As indicated

Sheet title
 SSDA
 PROPOSED ELEVATIONS SHEET
 2

Sheet number	Revision
CWPS-WB-DA-13-00-02	6
Status	SSDA

NSW Government
 Department of Planning and Environment
 Issued under the Environmental Planning and Assessment Act 1979
 Approved Application No: SSD-43065987 Signed: JC
 Granted: 29 November 2023 Sheet No: 23 of 34

PROPOSED BUILDING Y BEYOND

EXISTING BUILDING A

EXISTING BUILDING L

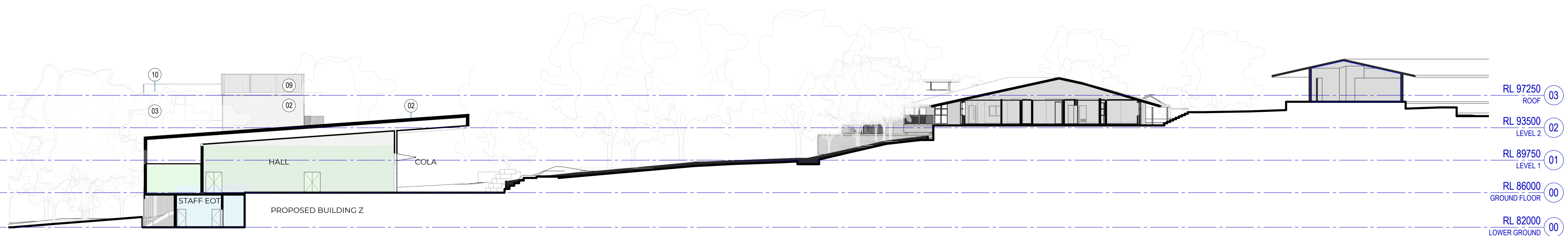

1 SSDA Site Section 1
SCALE 1 : 250

- RL 97250 ROOF 03
- RL 93500 LEVEL 2 02
- RL 89750 LEVEL 1 01
- RL 86000 GROUND FLOOR 00
- RL 82000 LOWER GROUND 00

PROPOSED BUILDING X BEYOND

PROPOSED BUILDING Y

PROPOSED BUILDING Z

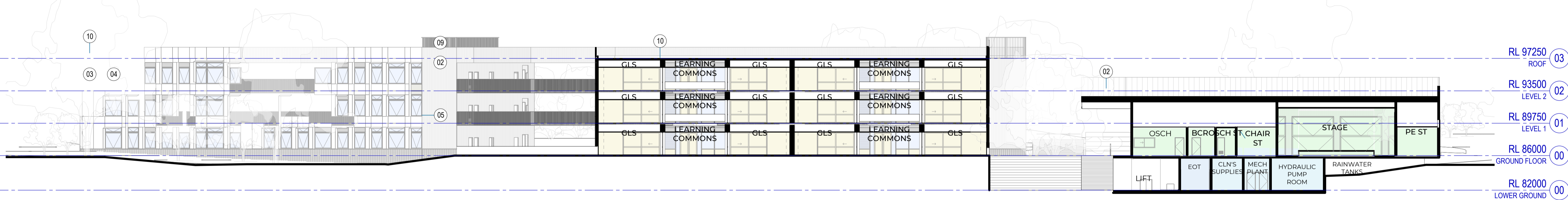

3 SSDA Site Section 3
SCALE 1 : 250

- RL 97250 ROOF 03
- RL 93500 LEVEL 2 02
- RL 89750 LEVEL 1 01
- RL 86000 GROUND FLOOR 00
- RL 82000 LOWER GROUND 00

BOUNDARY

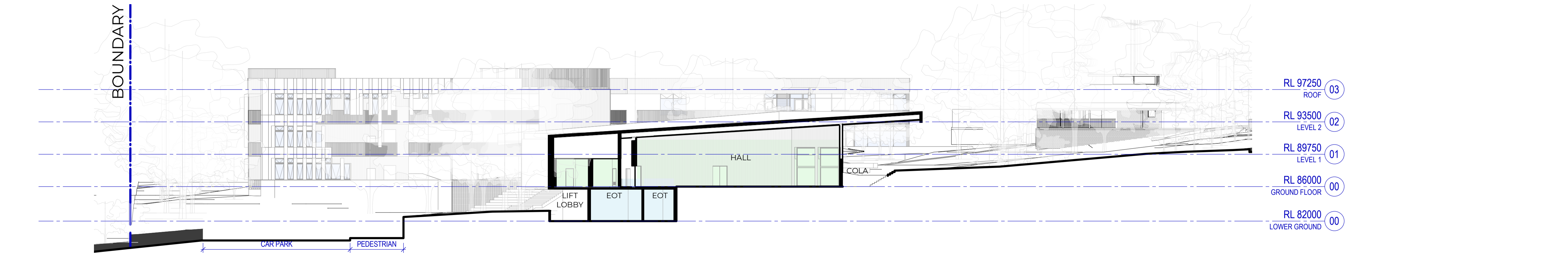

2 SSDA Section 4
SCALE 1 : 250

- RL 97250 ROOF 03
- RL 93500 LEVEL 2 02
- RL 89750 LEVEL 1 01
- RL 86000 GROUND FLOOR 00
- RL 82000 LOWER GROUND 00

#	Status	Description	Date
1	Final Draft	SSDA Submission - Final Draft	16/08/22
2	For Information	SSDA Submission - Final Draft	09/09/22
3	For Information	SSDA Submission - Final Draft	07/10/22
4	For Information	SSDA Submission - Final Draft	12/10/22
5	For Information	SSDA Submission	28/10/22
6	For Information	SSDA Submission - Substitution Plans	02/08/23

Notes
Copyright © Woods Bagot 2018
All Rights Reserved
No material may be reproduced without prior permission
Contractor must verify all dimensions on site before commencing work or preparing shop drawings.
Do not scale drawings.

LEGEND: MATERIALS

- 01 BRICK
- 02 PROFILED METAL CLADDING
- 03 METAL CLADDING
- 04 GLAZING AND SPANDREL
- 05 METAL SHADING ELEMENT
- 06 METAL BALUSTRADE
- 07 OVERHEAD FOLDING DOOR
- 08 CONCRETE
- 09 LOUVRES
- 10 ROOF
- 11 METAL SCREEN
- 12 SIGNAGE

Project
Carlingford West Public School



Client
savills

Project Manager
W-B
WOODS BAGOT

Project number	Size check
121604	25mm
Checked	Approved
SDJ	CS
	A1
	As indicated

Sheet title
SSDA
PROPOSED SECTIONS SHEET 1

Sheet number	Revision
CWPS-WB-DA-13-00-03	6
Status	SSDA

Department of Planning and Environment
NSW GOVERNMENT
Issued under the Environmental Planning and Assessment Act 1979
Approved Application No: SSD-43065987 Signed: JC
Granted: 29 November 2023 Sheet No: 24 of 34



Recent revision history			
#	Status	Description	Date
1	For Information	SSDA RFI	15/09/23

Notes
 Copyright © Woods Bagot 2018
 All Rights Reserved
 No material may be reproduced without prior permission
 Contractor must verify all dimensions on site before commencing work or preparing shop drawings.
 Do not scale drawings.

LEGEND: MATERIALS

01	BRICK
02	PROFILED METAL CLADDING
03	METAL CLADDING
04	GLAZING AND SPANDREL
05	METAL SHADING ELEMENT
06	METAL BALUSTRADE
07	OVERHEAD FOLDING DOOR
08	CONCRETE
09	LOUVRES
10	ROOF
11	METAL SCREEN
12	SIGNAGE

Department of Planning and Environment
 Issued under the Environmental Planning and Assessment Act 1979
 Approved Application No: SSD-43065987 Signed: JC
 Granted: 29 November 2023 Sheet No: 25 of 34



01. BRICK

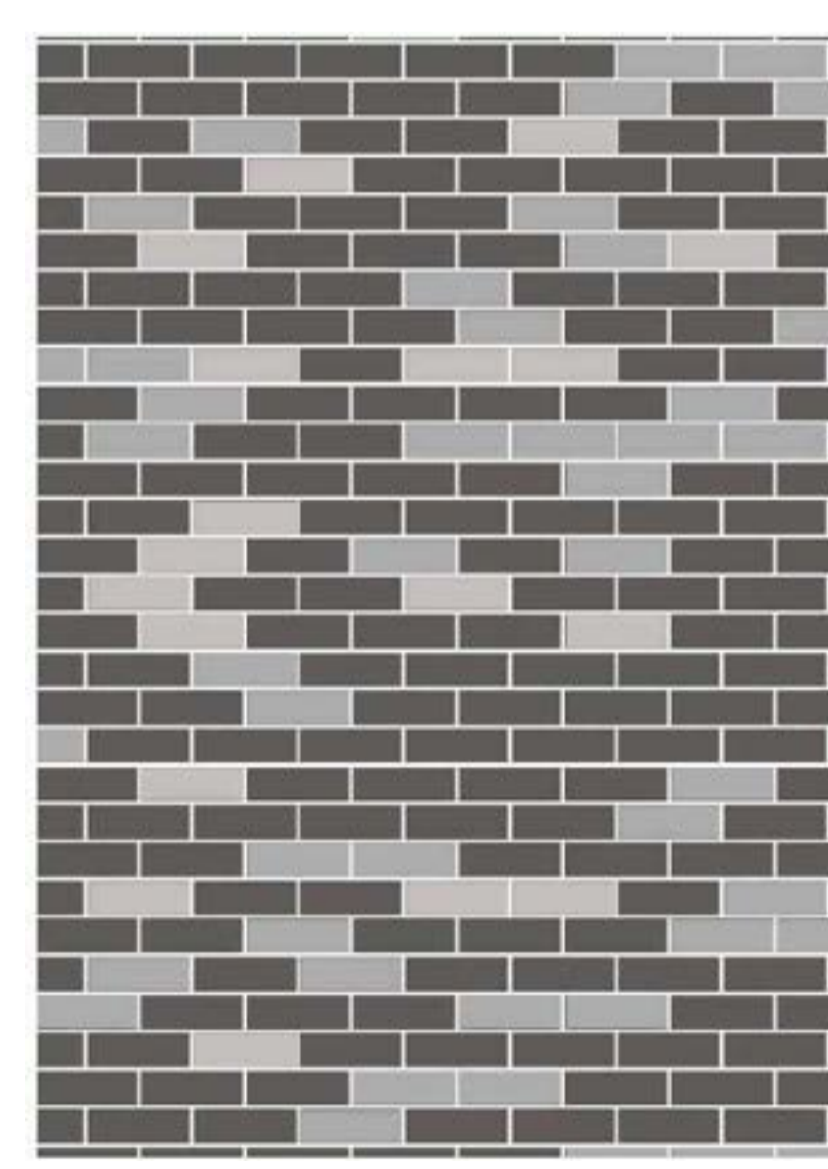

RANDOMISED BRICK PATTERN



02. PROFILED METAL CLADDING



03. GREEN HUES COLOR METAL CLADDING



Project
Carlingford West Public School

Client
NSW Education School Infrastructure

Project Manager
savills

Issuer
W-B WOODS BAGOT

Project number	Size check		
121604	25mm		
Checked	Approved	Sheet size	Scale
SDJ	CS	A1	Not to Scale

Sheet title
SSDA MATERIALS AND FINISHES - CWPS

Sheet number	Revision
CWPS-WB-DA-16-00-00	1
Status	SSDA

CARLINGFORD WEST PUBLIC SCHOOL + CUMBERLAND HIGH SCHOOL UPGRADES SSDA

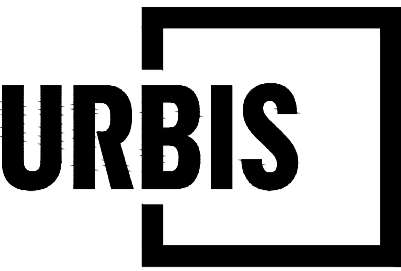

Angel Place, Level 8, 123 Pitt Street | Sydney NSW 2000
Australia | +61 2 8233 9900
URBIS Pty Ltd | ABN 50 105 256 228

CLIENT
**SCHOOL INFRASTRUCTURE
NSW**

KEY PLAN

DISCLAIMER

Copyright by URBIS Pty Ltd. This drawing or parts thereof may not be reproduced for any purpose or used for another project without the consent of URBIS other than reproduction for the purposes of actual ordering, supply, installation or construction. This drawing must be read in conjunction with all relevant contracts, schedules, specifications, drawings and any other issued written instructions. Do not scale from drawings. Written figured dimensions take preference to scaled dimension and must be verified on site before proceeding with any work. All discrepancies must be notified to the superintendent for a written decision prior to ordering, supply or installation. URBIS must be notified in writing of any discrepancies.

Department of Planning and Environment
Issued under the Environmental Planning and Assessment Act 1979
Approved Application No: SSD-43065987 Signed: JC
Granted: 29 November 2023 Sheet No: 26 of 34

REV	DESCRIPTION	DWN	CHK	DATE
J	SSDA	KP	MK	14/09/2023

PROJECT NAME & ADDRESS
**CUMBERLAND CLUSTER
CWPS + CHS UPGRADES**

PROJECT DIRECTOR: MK

DRAWING TITLE
**COVER SHEET
SSDA**

ISSUE PROJECT NO.
SSDA P0038714

SCALE

DRAWING NO. REVISION

L000 J

DRAWING REGISTER		
DRAWING NUMBER	DRAWING NAME	REVISION
L000	COVER SHEET	J
L001	PLANT SCHEDULE	J
L201	CWPS FINISHES PLAN	J
L202	CHS FINISHES PLAN	L
L203	CHS FINISHES PLAN	G
L501	CWPS PLANTING PLAN	I
L502	CWPS PLANTING PLAN	I
L503	CHS PLANTING PLAN	J
L504	CHS PLANTING PLAN	J

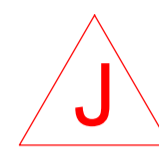

LEGEND

GENERAL

- SITE BOUNDARY
- EXISTING TREES TO BE RETAINED
- EXISTING TREES TO BE REMOVED
- PROPOSED TREES
- EXISTING SPOT LEVELS
- PROPOSED SPOT LEVELS
- STRATAVAULT SYSTEM
- 2.1m HIGH FENCING
- 2.4m HIGH SPORTS FENCING
- 1.3m HIGH BOUNDARY FENCING
- 1.3m HIGH BALUSTRADE
- COVERED CONNECTION

PAVEMENT TYPES

- PA01: INSITU CONCRETE PRIMARY
- PA02: INSITU CONCRETE COLOUR GRADE
- PA03: RESIN BOUND GRAVEL
- PA04: ELEVATED BOARDWALK
- PA05: SPORTS COURTS SURFACE PAINT
- PA06: FEATURE GRAPHICS SURFACE PAINT
- PA07: SYNTHETIC TURF
- PA08: COMPOSITE TIMBER DECK
- TA01: TACTILE INDICATORS

STAIRS + BLEACHERS TYPES

- ST01: LANDSCAPE STAIRS
- ST02: ARCHITECTS STAIRS
- ST15: LANDSCAPE BLEACHERS
- ST16: ARCHITECTS BLEACHERS

FURNITURE TYPES

- FU01: FREESTANDING CURVED BENCH
- FU02: TIMBER SEATING BENCH FIXED TO CONCRETE WALL
- FU03: WORM FARM
- FU09: BICYCLE RACKS

PLANTING TYPES

- TU1: NATURAL TURF FREE PLAY AREAS
- TU1: NATURAL TURF BELOW EXISTING TREES
- GA01: GARDEN BED PLANTING
- GA02: PRODUCTIVE GARDEN
- GA03: PLANTING BELOW EXISTING TREES
- GA04: STEEP GARDEN
- GA05: SWALE PLANTING
- GA06: STRUCTURAL SOIL UNDERNEATH FOOTPATH

PLOT STYLE: URBIS_A1.CTB PAGE SETUP: ... PLOTTED BY: JUD MAVARRO PLOT DATE: 14/09/2023 PATH: J:\National Design\04 PROJECTS\00000000\00037541_Cumberland Cluster\02_CAD (Refer Con Doc)\Layouts\L000_COVER_SHEET.dwg

DISCLAIMER
Copyright by Urbis Pty Ltd. This drawing or parts thereof may not be reproduced for any purpose or used for another project without the consent of Urbis other than reproduction for the purposes of actual ordering, supply, installation or construction. This drawing must be read in conjunction with all relevant contracts, schedules, specifications, drawings and any other issued written instructions. Do not scale from drawings. Written figured dimensions take preference to scaled dimension and must be verified on site before proceeding with any work. All discrepancies must be referred to the superintendent for a written decision prior to ordering, supply or installation. Urbis must be notified in writing of any discrepancies.

Department of Planning and Environment
Issued under the Environmental Planning and Assessment Act 1979
Approved Application No: SSD-43065987 Signed: JC
Granted: 29 November 2023 Sheet No: 28 of 34

REV	DESCRIPTION	DWN	CHK	DATE
J	SSDA	KP	MK	01/08/2023

PROJECT NAME & ADDRESS
**CUMBERLAND CLUSTER
CWPS + CHS UPGRADES**

PROJECT DIRECTOR: MK

DRAWING TITLE
**CWPS FINISHES PLAN
SSDA**

ISSUE
SSDA

PROJECT NO.
P0038714

SCALE
1:500 @ A1 1:1000 @ A3
5 10 15 20 25m

DRAWING NO.
L201

REVISION
J

ALL DRAWINGS ARE DESIGNED TO BE PRINTED AND READ IN COLOUR
IT IS THE CONTRACTORS' RESPONSIBILITY TO PRINT DRAWINGS IN COLOUR TO AVOID ANY POTENTIAL DISCREPANCIES IF DRAWINGS ARE PRINTED IN BLACK AND WHITE



PLOT STYLE: URBIS_A1.CTB
PAGE SETUP: ---
PLOTTED BY: JUD MARRIO
PLOT DATE: 18.09.2023
PATH: J:\National Design\4 PROJECTS\P0038714\Cumberland Cluster\02 Design\Level02_CAD (Refer Con Doc)\Layouts\201_GROUND FLOOR FINISHES.dwg

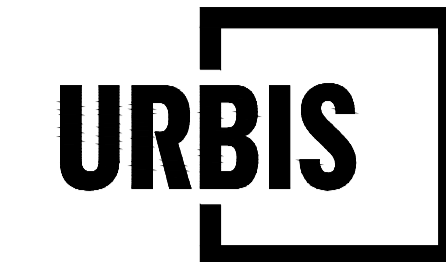
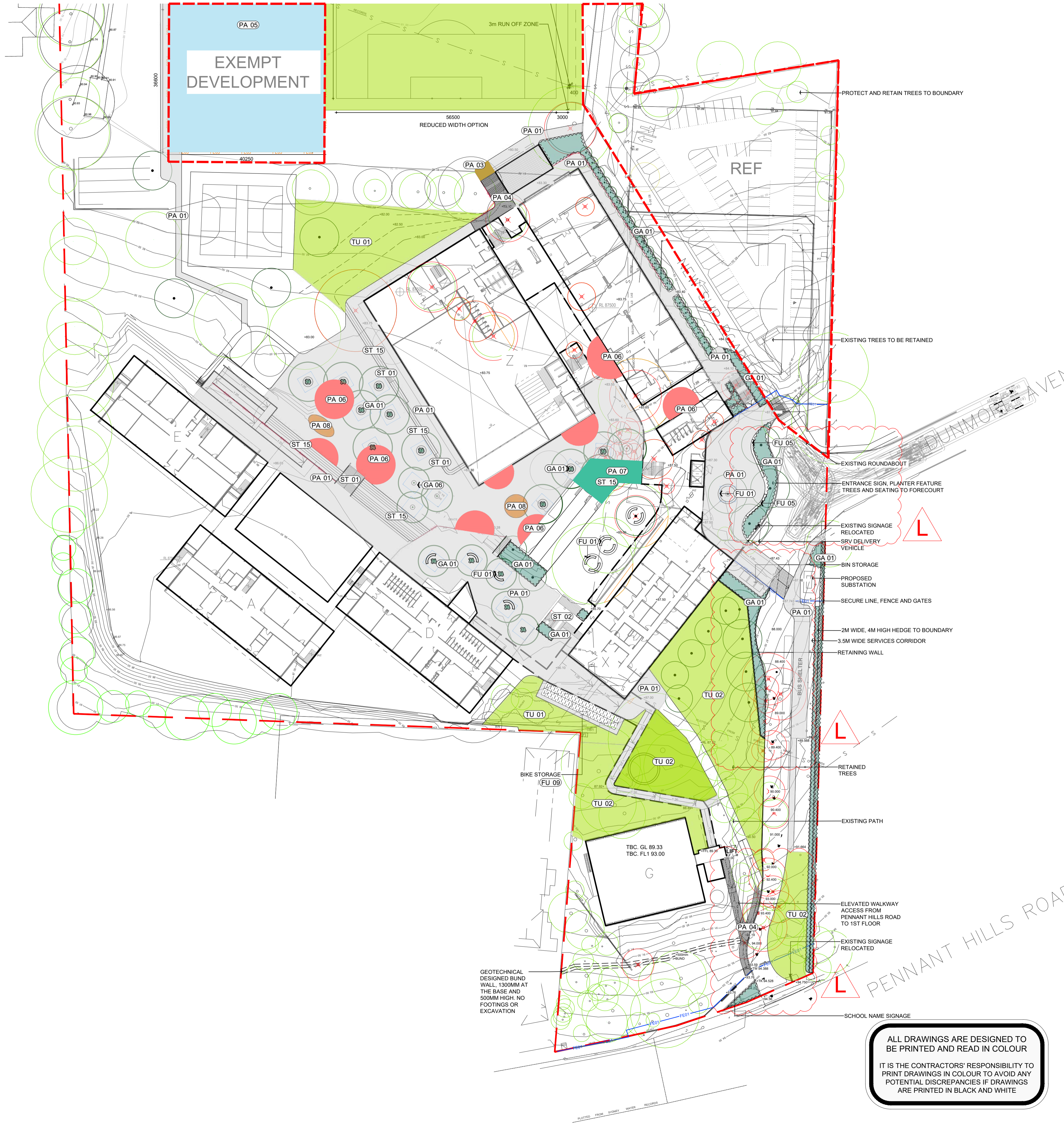

Angel Place, Level 8, 123 Pitt Street | Sydney NSW 2000
Australia | +61 2 8233 9900
URBIS Pty Ltd | ABN 50 105 256 228

CLIENT
**SCHOOL INFRASTRUCTURE
NSW**

KEY PLAN

DISCLAIMER
Copyright by Urbis Pty Ltd. This drawing or parts thereof may not be reproduced for any purpose or used for another project without the consent of Urbis other than reproduction for the purposes of actual ordering, supply, installation or construction. This drawing must be read in conjunction with all relevant contracts, schedules, specifications, drawings and any other issued written instructions. Do not scale from drawings. Written figured dimensions take preference to scaled dimension and must be verified on site before proceeding with any work. All discrepancies must be referred to the superintendent for a written decision prior to ordering, supply or installation. Urbis must be notified in writing of any discrepancies.

Department of Planning and Environment

Issued under the Environmental Planning and Assessment Act 1979

Approved Application No: SSD-43065987 Signed: JC
Granted: 29 November 2023 Sheet No: 29 of 34

REV	DESCRIPTION	DWN	CHK	DATE
L	SSDA	KP	JN	14/09/2023
K	SSDA	KP	MK	01/08/2023
J	SSDA	KP	MK	28/07/2023

PROJECT NAME & ADDRESS
**CUMBERLAND CLUSTER
CWPS + CHS UPGRADES**

PROJECT DIRECTOR: MK

DRAWING TITLE
**CHS FINISHES PLAN
SSDA**

ISSUE
WASTE COLLECTION PROJECT NO.
P0038714

SCALE
1:500 @ A1 1:1000 @ A3
5 10 15 20 25m

DRAWING NO.
L202 REVISION
L

ALL DRAWINGS ARE DESIGNED TO BE PRINTED AND READ IN COLOUR
IT IS THE CONTRACTORS' RESPONSIBILITY TO PRINT DRAWINGS IN COLOUR TO AVOID ANY POTENTIAL DISCREPANCIES IF DRAWINGS ARE PRINTED IN BLACK AND WHITE

Copyright by Urbis Pty Ltd. This drawing or parts thereof may not be reproduced for any purpose or used for another project without the consent of Urbis other than reproduction for the purposes of actual ordering, supply, installation or construction. This drawing must be read in conjunction with all relevant contracts, schedules, specifications, drawings and any other issued written instructions. Do not scale from drawings. Written figured dimensions take preference to scaled dimension and must be verified on site before proceeding with any work. All discrepancies must be referred to the superintendent for a written decision prior to ordering, supply or installation. Urbis must be notified in writing of any discrepancies.



Issued under the Environmental Planning and Assessment Act 1979

Approved Application No: SSD-43065987 Signed: JC

Granted: 29 November 2023 Sheet No: 30 of 34

REV	DESCRIPTION	DWN	CHK	DATE
G	SSDA	KP	MK	14/09/2023
F	SSDA	KP	MK	01/08/2023
E	SSDA	KP	MK	28/07/2023
D	FINAL SSDA ISSUE	YV	MK	27/10/2022
C	FINAL DRAFT	YV	MK	25/10/2022
B	FINAL DRAFT	YV	MK	12/10/2022
A	FINAL DRAFT	YV	MK	08/09/2022

PROJECT NAME & ADDRESS
**CUMBERLAND CLUSTER
CWPS + CHS UPGRADES**

PROJECT DIRECTOR: MK

DRAWING TITLE
**CHS FINISHES PLAN
SSDA**

ISSUE
SSDA PROJECT NO.
P0038714

SCALE
1:500 @ A1 1:1000 @ A3
5 10 15 20 25m

DRAWING NO.
L203 REVISION
G

ALL DRAWINGS ARE DESIGNED TO BE PRINTED AND READ IN COLOUR
IT IS THE CONTRACTORS' RESPONSIBILITY TO PRINT DRAWINGS IN COLOUR TO AVOID ANY POTENTIAL DISCREPANCIES IF DRAWINGS ARE PRINTED IN BLACK AND WHITE

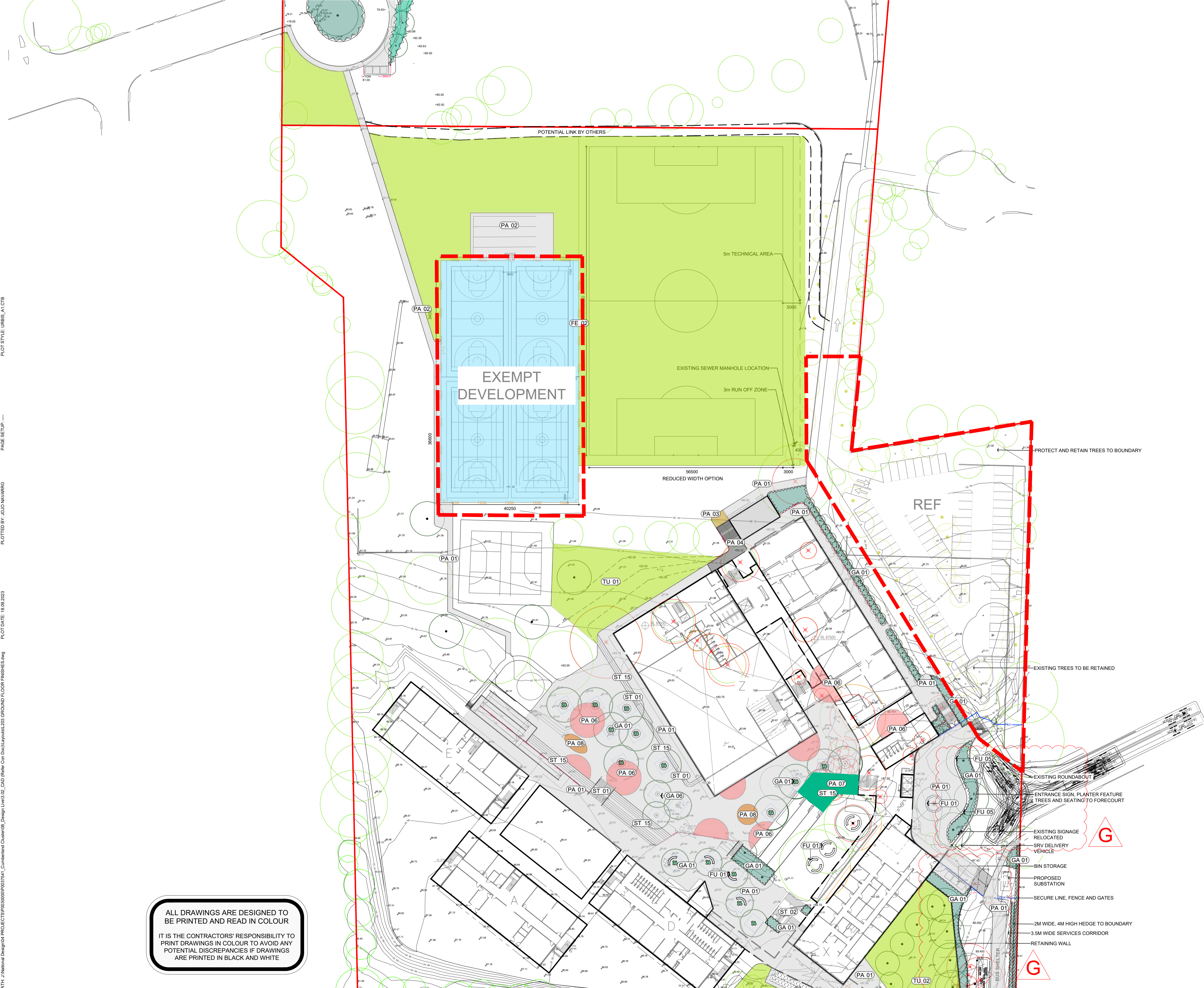

PLOT STYLE: URBIS_A1.CTB

PAGE SETUP: ---

PLOTTED BY: JUD MAVARRO

PLOT DATE: 18.09.2023

PATH: J:\National\Design\04_PROJECTS\030000\030037541_Cumberland Cluster\02_GA01 (Refer Con Doc)\Layouts\203_GROUND FLOOR FINISHES.dwg

DISCLAIMER
Copyright by URBIS Pty Ltd. This drawing or parts thereof may not be reproduced for any purpose or used for another project without the consent of URBIS other than reproduction for the purposes of actual ordering, supply, installation or construction. This drawing must be read in conjunction with all relevant contracts, schedules, specifications, drawings and any other issued written instructions. Do not scale from drawings. Written figured dimensions take preference to scaled dimension and must be verified on site before proceeding with any work. All discrepancies must be referred to the superintendent for a written decision prior to ordering, supply or installation. URBIS must be notified in writing of any discrepancies.



Issued under the Environmental Planning and Assessment Act 1979

Approved Application No: SSD-43065987 Signed: JC

Granted: 29 November 2023 Sheet No: 31 of 34

REV	DESCRIPTION	DWN	CHK	DATE
I	SSDA	KP	MK	01/08/2023
H	SSDA	KP	MK	28/07/2023
G	FINAL SSDA ISSUE	YV	MK	27/10/2022
F	FINAL DRAFT	YV	MK	25/10/2022
E	FINAL DRAFT	YV	MK	12/10/2022
D	FINAL DRAFT	YV	MK	08/09/2022
C	SSDA ISSUE	SO	MK	11/08/2022
B	FINAL DRAFT SSDA ISSUE	YV	MK	04/08/2022
A	DRAFT SSDA ISSUE	YV	MK	07/07/2022

PROJECT NAME & ADDRESS
**CUMBERLAND CLUSTER
CWPS + CHS UPGRADES**

PROJECT DIRECTOR: MK

DRAWING TITLE
**CWPS PLANTING PLAN
SSDA**

ISSUE
SSDA PROJECT NO.
P0038714

SCALE
1:250 @ A1 1:500 @ A3
2.5 5 7.5 10 12.5m

DRAWING NO. **L501** REVISION **I**

ALL DRAWINGS ARE DESIGNED TO BE PRINTED AND READ IN COLOUR
IT IS THE CONTRACTORS' RESPONSIBILITY TO PRINT DRAWINGS IN COLOUR TO AVOID ANY POTENTIAL DISCREPANCIES IF DRAWINGS ARE PRINTED IN BLACK AND WHITE

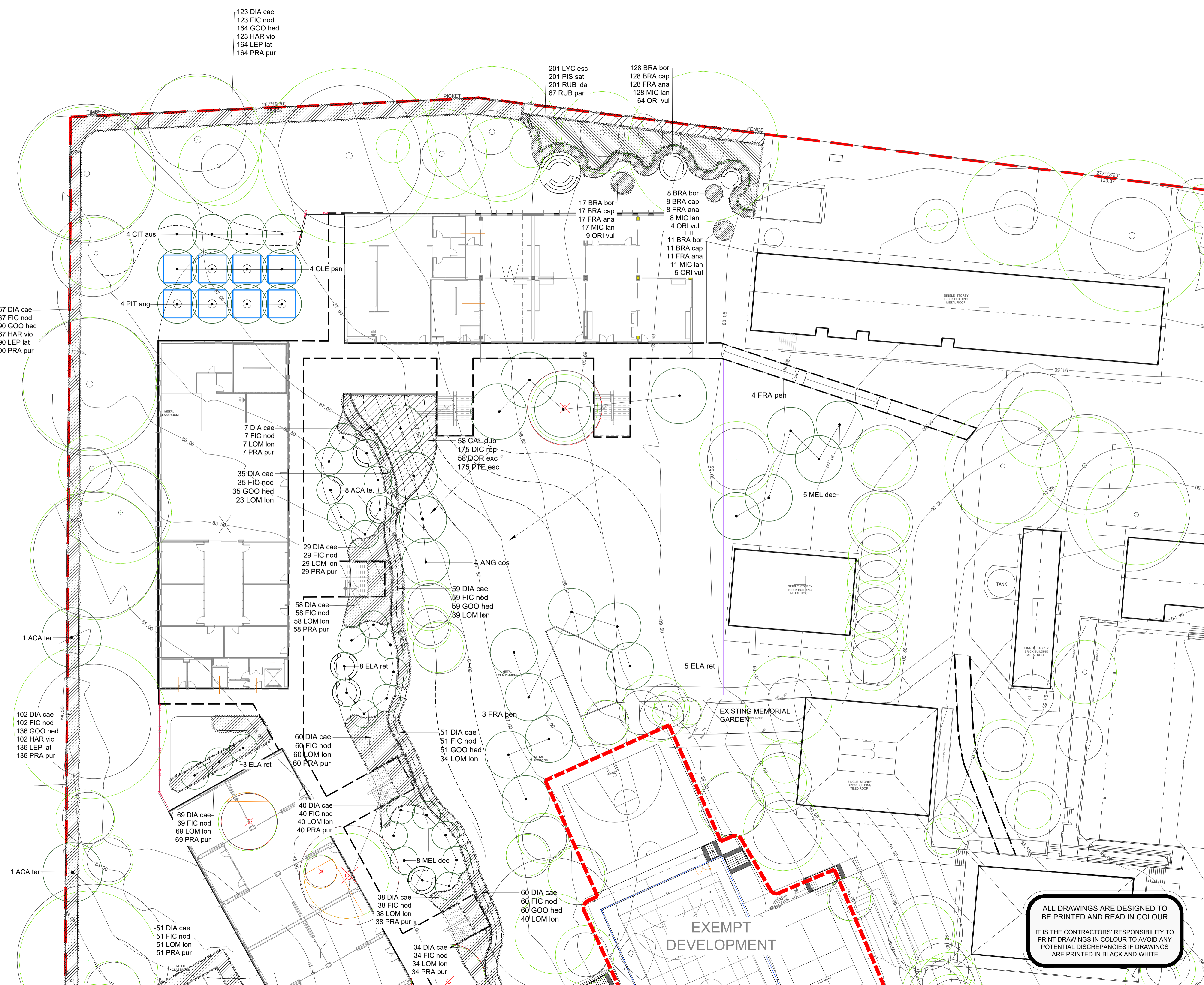

PLOT STYLE: URBIS_A1.CTB
 PAGE SETUP: _PDF_A1_L1_MM
 PLOTTED BY: JUD NAVARRO
 PLOT DATE: 18.08.2023
 PATH: J:\National\Design\04_PROJECTS\03000000\0300037541_Cumberland Cluster\02_CAD (Refer Con Doc)\Layouts\01_CWPS PLANTING PLAN.dwg

REV	DESCRIPTION	DWN	CHK	DATE
I	SSDA	KP	MK	01/08/2023
H	SSDA	KP	MK	28/07/2023
G	FINAL SSDA ISSUE	YV	MK	27/10/2022
F	FINAL DRAFT	YV	MK	25/10/2022
E	FINAL DRAFT	YV	MK	12/10/2022
D	FINAL DRAFT	YV	MK	08/09/2022
C	SSDA ISSUE	SO	MK	11/08/2022
B	FINAL DRAFT SSDA ISSUE	YV	MK	04/08/2022
A	DRAFT SSDA ISSUE	YV	MK	07/07/2022

PROJECT NAME & ADDRESS
**CUMBERLAND CLUSTER
CWPS + CHS UPGRADES**

PROJECT DIRECTOR: MK

DRAWING TITLE
**CWPS PLANTING PLAN
SSDA**

ISSUE
SSDA PROJECT NO.
P0038714

SCALE
1:250 @ A1 1:500 @ A3
2.5 5 7.5 10 12.5m

DRAWING NO. **L502** REVISION **1**

ALL DRAWINGS ARE DESIGNED TO BE PRINTED AND READ IN COLOUR
IT IS THE CONTRACTORS' RESPONSIBILITY TO PRINT DRAWINGS IN COLOUR TO AVOID ANY POTENTIAL DISCREPANCIES IF DRAWINGS ARE PRINTED IN BLACK AND WHITE

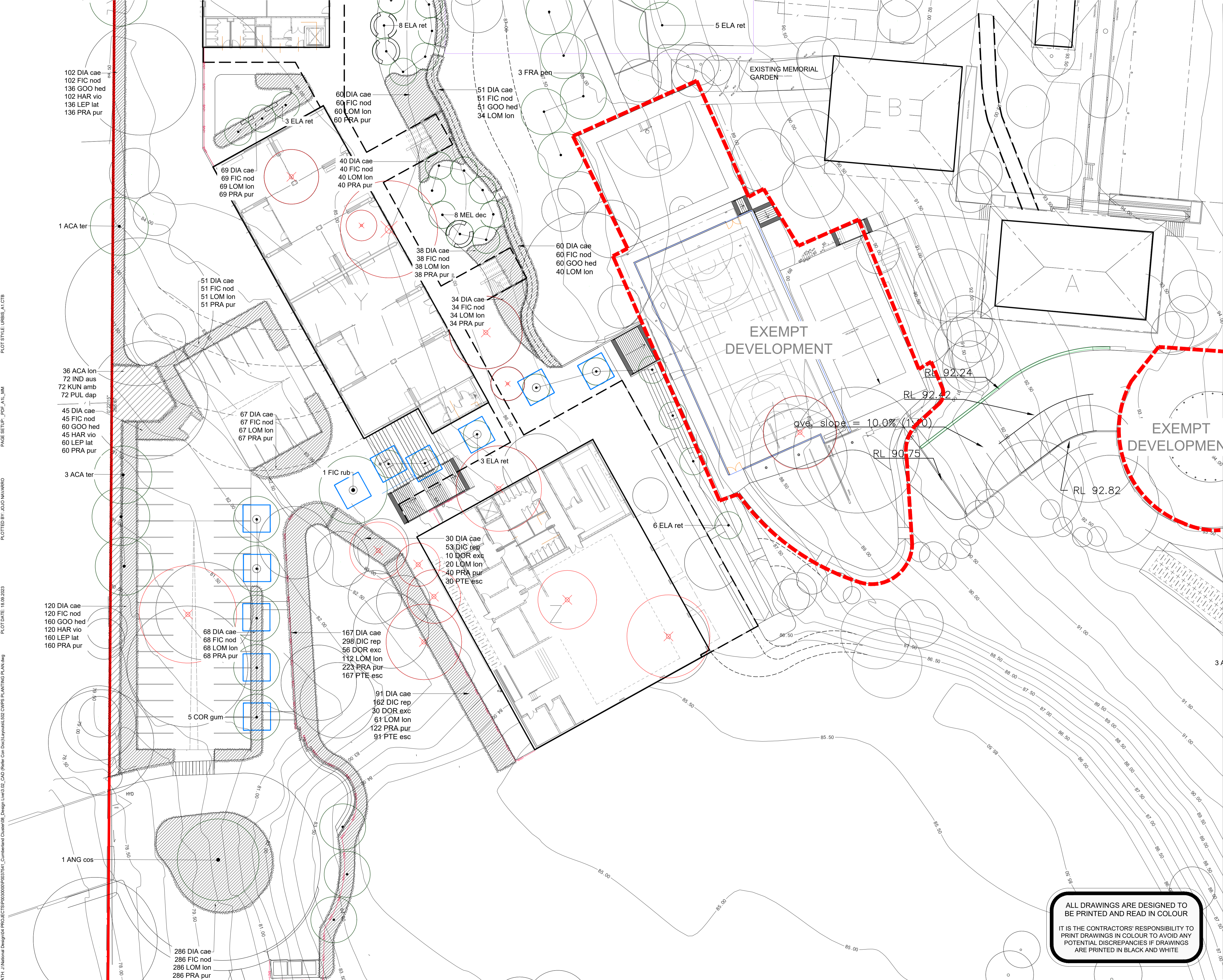

PLOT STYLE: URBIS_A1.ctb
PAGE SETUP: _PDF_A1_L1_MM
PLOTTED BY: JUD NAVARRO
PLOT DATE: 16.08.2023
PATH: J:\National\Design\04_PROJECTS\03000000\030037541_Cumberland Cluster\03_Design\Level3_02_CAD (Refer Con Doc)\Layouts\SSDA CWPS PLANTING PLAN.dwg

Copyright by Urbis Pty Ltd. This drawing or parts thereof may not be reproduced for any purpose or used for another project without the consent of Urbis other than reproduction for the purposes of actual ordering, supply, installation or construction. This drawing must be read in conjunction with all relevant contracts, schedules, specifications, drawings and any other issued written instructions. Do not scale from drawings. Written figured dimensions take preference to scaled dimension and must be verified on site before proceeding with any work. All discrepancies must be referred to the superintendent for a written decision prior to ordering, supply or installation. Urbis must be notified in writing of any discrepancies.

REV	DESCRIPTION	PROJECT NAME & ADDRESS	DWN/CHK	DATE
J	SSDA	CUMBERLAND CLUSTER CWPS + CHS UPGRADES	KP	04/09/2023
			MK	

PROJECT DIRECTOR: MK

DRAWING TITLE
**CHS PLANTING PLAN
 SSDA**

ISSUE
 SSDA

PROJECT NO.
 P0038714

SCALE
 1:250 @ A1 1:500 @ A3
 2.5 5 7.5 10 12.5m

DRAWING NO.
L503

REVISION
J

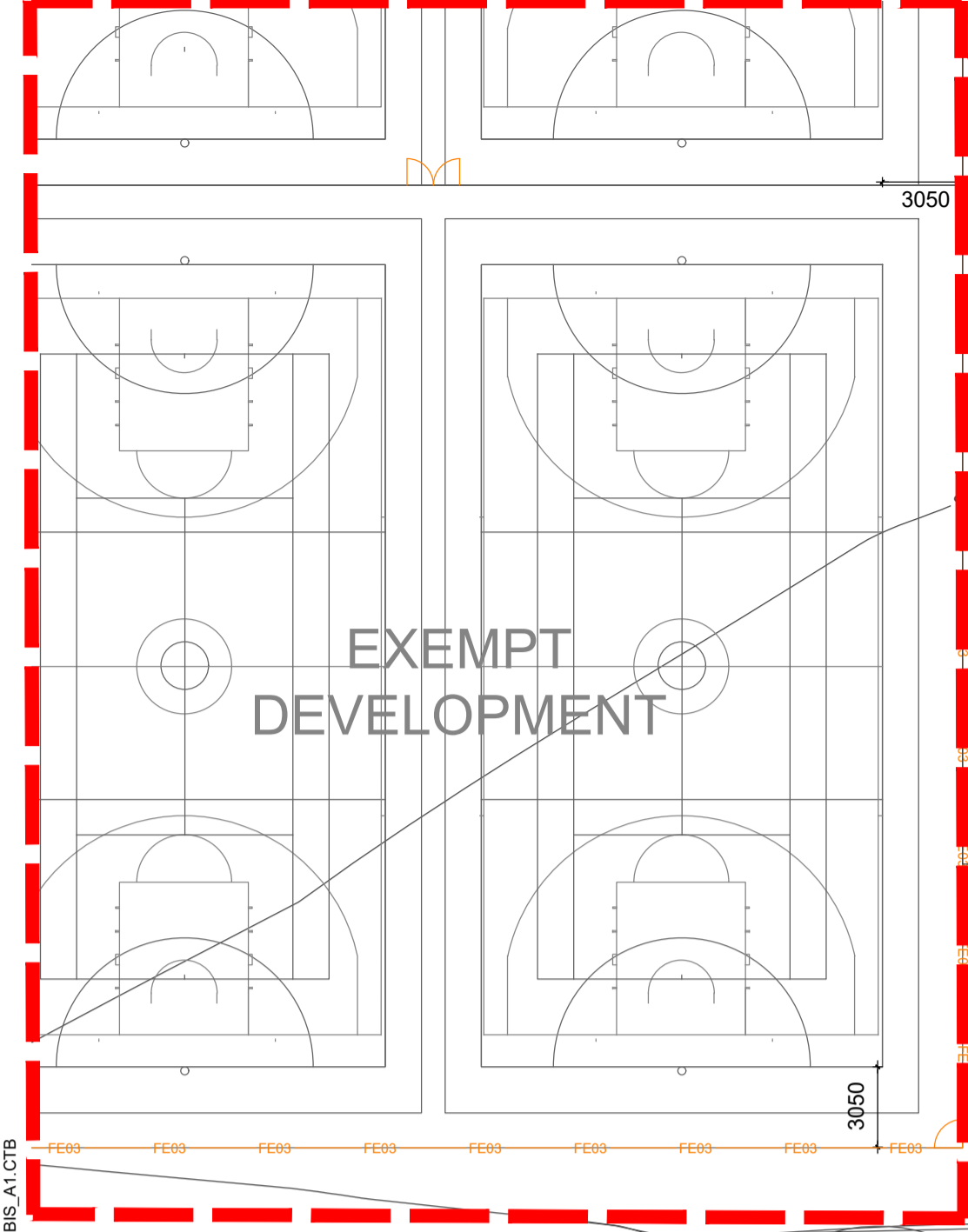
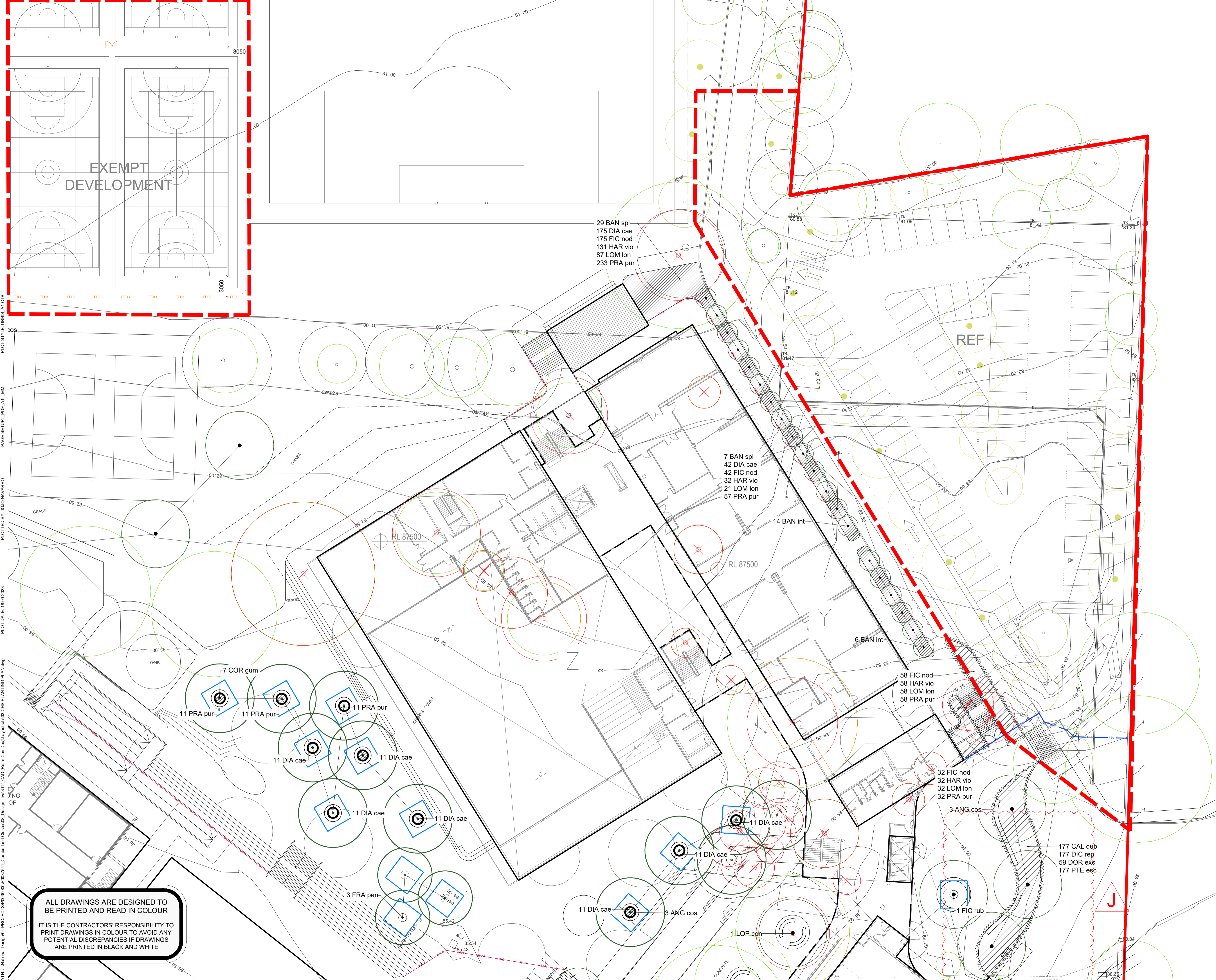

PLOT STYLE: URBIS_A1.ctb
 PAGE SETUP: PDF_A1_ML_MM
 PLOTTED BY: JUD WAWARDO
 PLOT DATE: 18.09.2023
 P:\N\National Design\04 PROJECTS\03000000\030037541_Cumberland Cluster\03 CHS PLANTING PLAN.dwg

ALL DRAWINGS ARE DESIGNED TO BE PRINTED AND READ IN COLOUR
 IT IS THE CONTRACTORS' RESPONSIBILITY TO PRINT DRAWINGS IN COLOUR TO AVOID ANY POTENTIAL DISCREPANCIES IF DRAWINGS ARE PRINTED IN BLACK AND WHITE

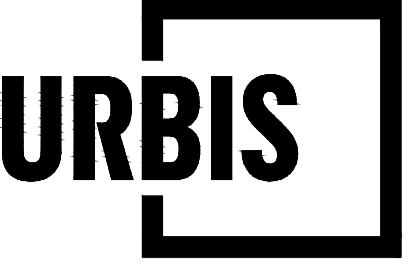

Angel Place, Level 8, 123 Pitt Street | Sydney NSW 2000
Australia | +61 2 8233 9900
URBIS Pty Ltd | ABN 50 105 256 228

CLIENT
**SCHOOL INFRASTRUCTURE
NSW**

KEY PLAN

DISCLAIMER
Copyright by Urbis Pty Ltd. This drawing or parts thereof may not be reproduced for any purpose or used for another project without the consent of Urbis other than reproduction for the purposes of actual ordering, supply, installation or construction. This drawing must be read in conjunction with all relevant contracts, schedules, specifications, drawings and any other issued written instructions. Do not scale from drawings. Written figured dimensions take preference to scaled dimension and must be verified on site before proceeding with any work. All discrepancies must be referred to the superintendent for a written decision prior to ordering, supply or installation. Urbis must be notified in writing of any discrepancies.

Department of Planning and Environment

Issued under the Environmental Planning and Assessment Act 1979

Approved Application No: SSD-43065987 Signed: JC

Granted: 29 November 2023 Sheet No: 34 of 34

REV	DESCRIPTION	DWN	CHK	DATE
J	SSDA	KP	MK	14/09/2023

PROJECT NAME & ADDRESS
**CUMBERLAND CLUSTER
CWPS + CHS UPGRADES**

PROJECT DIRECTOR: MK

DRAWING TITLE
**CHS PLANTING PLAN
SSDA**

ISSUE
SSDA PROJECT NO.
P0038714

SCALE
1:250 @ A1 1:500 @ A3
2.5 5 7.5 10 12.5m

DRAWING NO. REVISION

L504 J

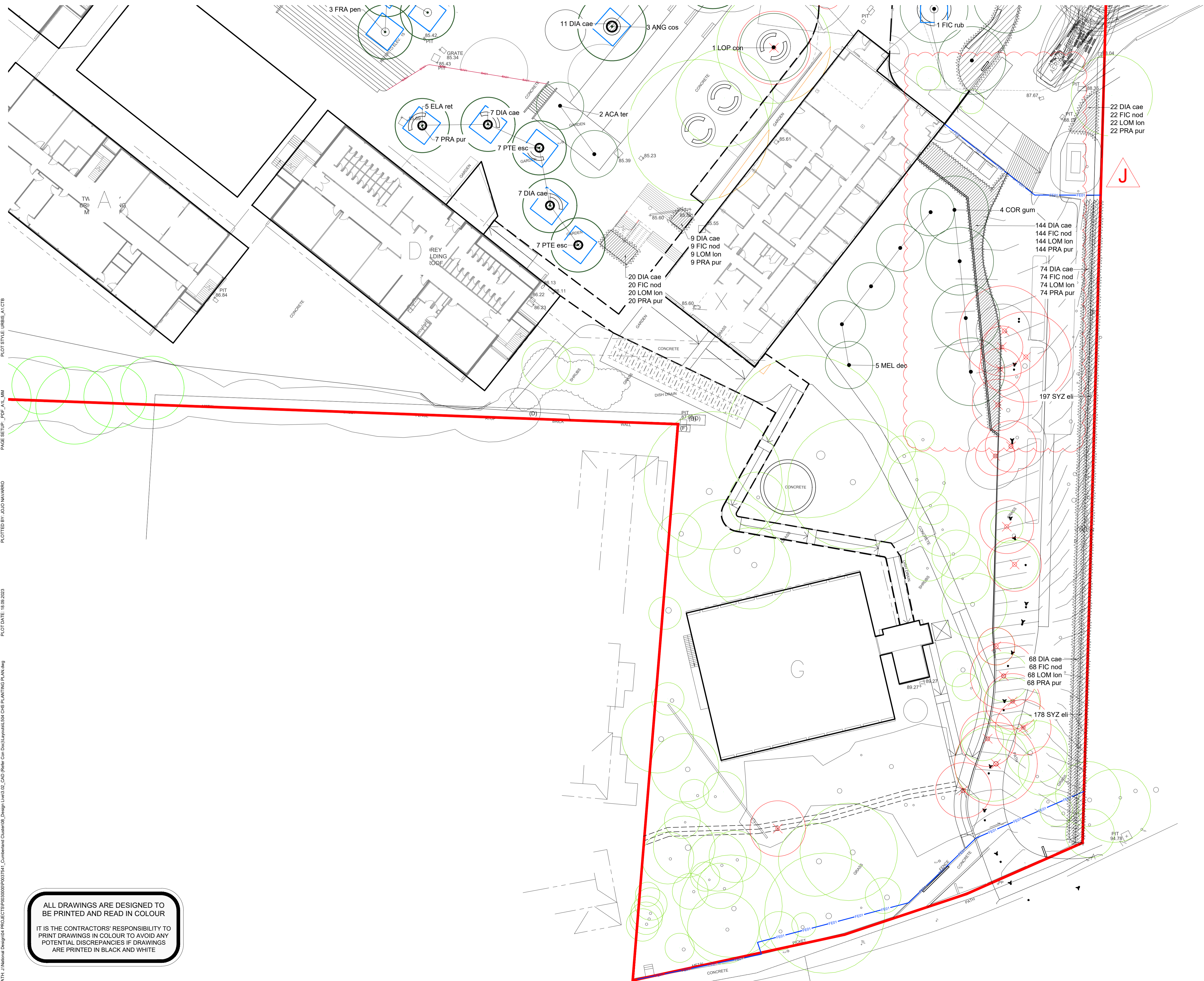

ALL DRAWINGS ARE DESIGNED TO BE PRINTED AND READ IN COLOUR

IT IS THE CONTRACTORS' RESPONSIBILITY TO PRINT DRAWINGS IN COLOUR TO AVOID ANY POTENTIAL DISCREPANCIES IF DRAWINGS ARE PRINTED IN BLACK AND WHITE

PLOT STYLE: URBIS_A1.ctb
PAGE SETUP: PDF_A1.mm
PLOTTED BY: JUD MARRIO
PLOT DATE: 16.09.2023
PATH: J:\National\Design\04 PROJECTS\03000\03000\0307541_Cumberland Cluster\03 Design\Level3_02_CAD (Refer Con Doc)\Layouts\L504_CHS PLANTING PLAN.dwg