

Sheet No.	Revision	Date
1	For Information	SSDA Submission - Final Date: 17/08/22
2	For Information	SSDA Submission - Final Date: 07/09/22
3	For Information	SSDA Submission - Final Date: 07/09/22
4	For Information	SSDA Submission - Final Date: 12/10/22
5	For Information	SSDA Submission - Final Date: 12/10/22
6	For Information	SSDA Submission - Substation: 02/08/22
7	For Information	SSDA Submission - Substation: 02/08/22
8	For Information	SSDA: 01/11/21
9	For Information	SSDA: 01/11/21

Miles  
 1/11/2018  
 All Rights Reserved  
 No material may be reproduced without prior permission  
 of the copyright owner.  
 Consideration must be given to the following conditions:  
 1. This drawing is the property of Savills.  
 2. It is to be used only for the purposes stated on the title block.

- LEGEND**
- SITE BOUNDARY
  - - - INTERNAL LOT BOUNDARY
  - VEHICULAR & PEDESTRIAN ACCESS
  - VEHICULAR ACCESS
  - PEDESTRIAN ACCESS
  - EXISTING BUILDING TO BE RETAINED (NO WORKS TO BE UNDERTAKEN)
  - PROPOSED NEW BUILDING
  - WORKS NOT INCLUDED IN APPLICATION TO BE COMPLETED PRIOR TO SSDA
  - FH - FIRE FRIEDRIFT
  - EXISTING GATE
  - PROPOSED GATE

Project: Carlingford West Public School & Cumberland High School Upgrades  
 Client: NSW Education  
 Project Manager: savills  
 WOODS BAGOT  
 Program number: 121604  
 Checked: SDU CS A1  
 Scale: 1:1000  
 Revision: 8  
 Sheet number: CC-WB-DA-10-01  
 Status: SSDA  
 SITE PLAN - PROPOSED

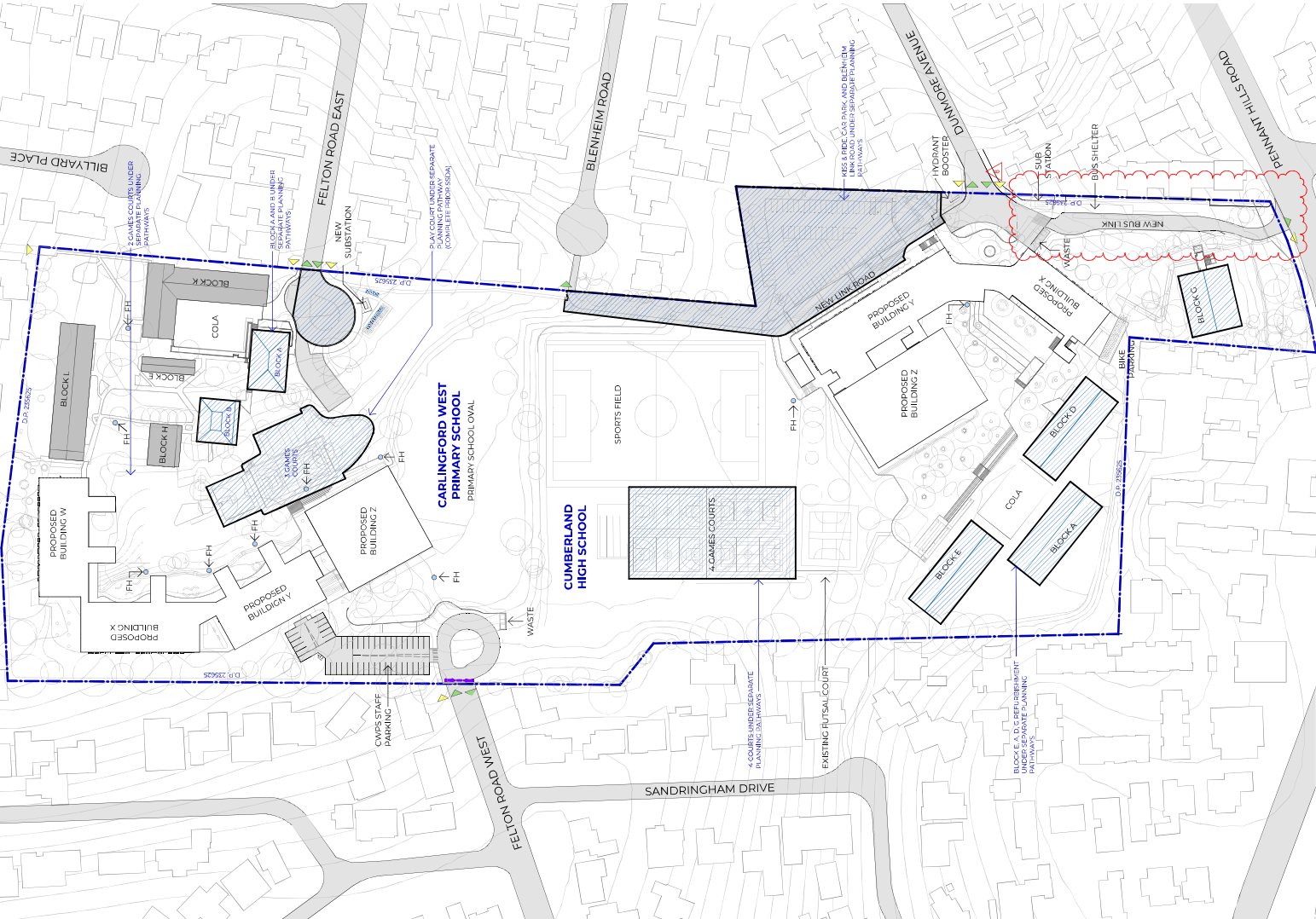

Department of Planning and Environment  
 Approved under the Environmental Planning and Assessment Act 1979  
 Approved by: [Signature]  
 Date: 20 November 2022  
 Sheet No: 1 of 24

Revised Version/Drawn	Author	Date
1	For Information - SDA Submission - Final Date	08/08/22
2	For Information - SDA Submission - Final Date	08/08/22
3	For Information - SDA Submission - Final Date	17/10/22
4	For Information - SDA Submission - Final Date	20/10/22
5	For Information - SDA Submission - Final Date	20/10/22
6	For Information - SDA Submission - Submission	02/01/23
7	For Information - SDA WHI	16/09/23

Notes:  
 1. All Rights Reserved  
 2. No material may be reproduced without prior permission  
 3. Consideration must be given to any changes on the site before commencing work  
 4. All work must be done in accordance with the relevant standards  
 5. All work must be done in accordance with the relevant standards

**PRECINCT UPGRADES LEGEND**  
 WIDEN FOOTPATH TO MAXIMUM 2.0M  
 WIDEN FOOTPATH TO MAXIMUM 2.4M  
 WIDEN FOOTPATH TO MAXIMUM 3.0M  
 RAISED ZEBRA CROSSING

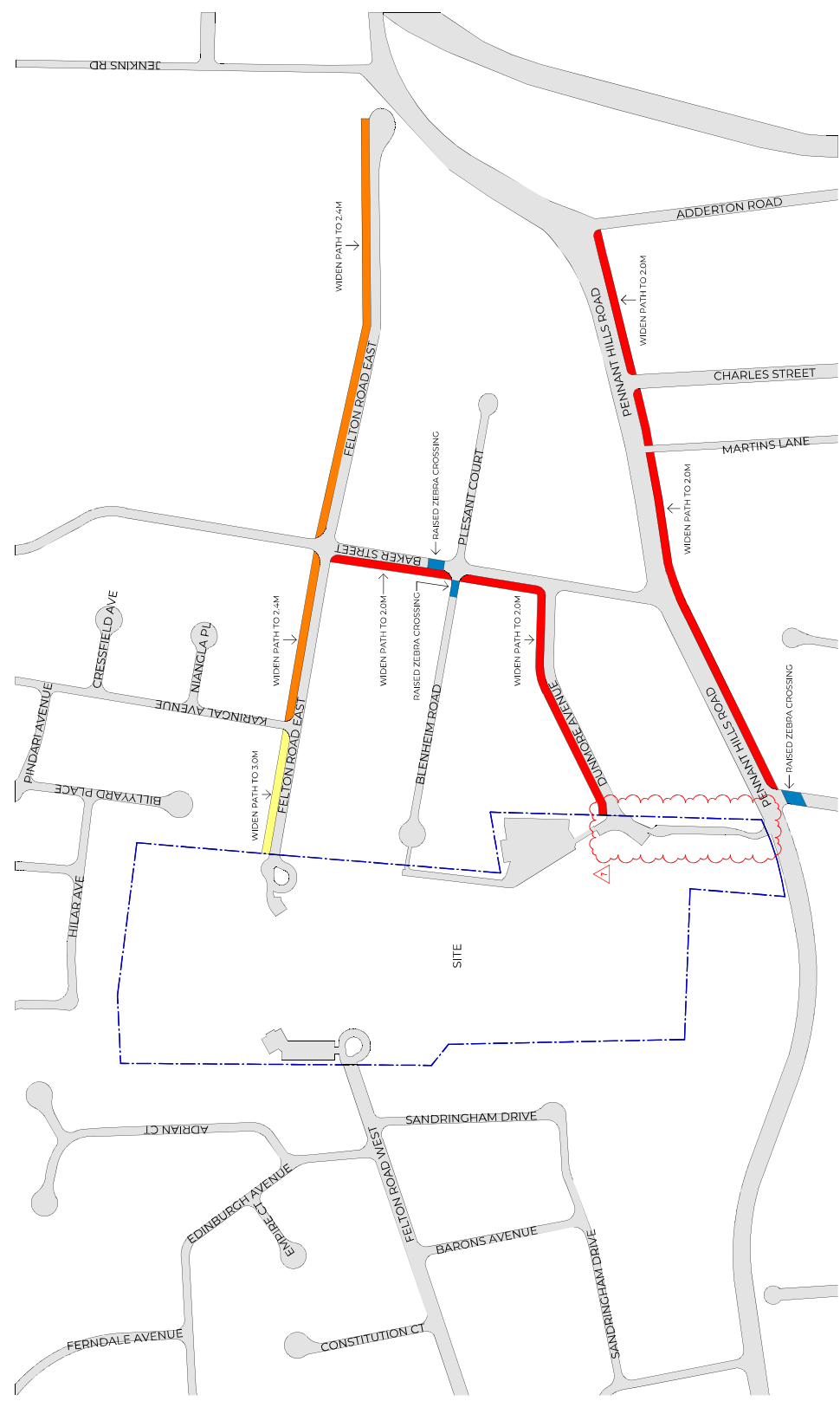

1. SITE PLAN PROPOSED PRECINCT UPGRADES (SSDA)  
 SCALE: 1:2000

Project: Ceilingford West Public School & Cumberland High School Upgrades  
 Client: NSW Education School Infrastructure  
 Project Manager: savills

Woods Bagot  
 Woods Bagot

Program Number	Start Date	End Date	Sheet No.	Scale
121604				

SSDA  
 SITE PLAN - PRECINCT UPGRADES  
 CC-WB-DA-10-00-02  
 DA-10-00-02  
 7

Department of Planning and Environment  
 NSW  
 Approved under the Environmental Planning and Assessment Act 1979  
 Approved Application No: EDP-4505587  
 Granted: 20 November 2023  
 Sheet No: 2 of 24

1 For Information SDA Submission - Final Date: 08/08/22  
 2 For Information SDA Submission - Final Date: 08/08/22  
 3 For Information SDA Submission - Final Date: 08/08/22  
 4 For Information SDA Submission - Final Date: 28/10/22  
 5 For Information SDA Submission - Final Date: 28/10/22  
 6 For Information SDA Submission - Final Date: 08/08/22

Notes  
 All Rights Reserved  
 No material shall be reproduced without prior permission  
 of the copyright owner.  
 All drawings are the property of the copyright owner.

- LEGEND**
- SITE BOUNDARY
  - EXISTING BOUNDARY FENCE
  - 1.8M SOLID FENCE INFILLS TO EXISTING AS REQUIRED
  - NEW 2.0m BOUNDARY FENCE
  - PROPOSED SECURITY FENCES AND GATES
  - PROPOSED SAFETY BALUSTRADE / HANDRAIL
  - VEHICLE & PEDESTRIAN ACCESS
  - PEDESTRIAN ACCESS
  - VEHICLE ACCESS
  - SCHOOL ENTRANCE GATE
  - PROPOSED NEW SIGNAGE
  - EXISTING SIGNAGE (RELOCATE)
  - EMERGENCY VEHICLE ACCESS TO FIELD
  - EXISTING GATE
  - PROPOSED GATE

Department of Planning and Environment  
 Approved Application No: E17-4705607 - Signed: AC  
 Checked: 29 November 2022 Sheet No: 3 of 14

Project: Carlingford West Public School & Cumberland High School Upgrades  
 Client: Education NSW School Infrastructure  
 Project Manager: savills

W-B  
 WOODS BAGOT  
 Program number: 121604  
 Checked: CS  
 Drawn: CS  
 Scale: A1  
 Date: 1:500  
 SDA  
 SITE PLAN - FENCING CWPS  
 Sheet number: CC-WB-DA-10-00-03  
 Revision: 6  
 Status: SDA

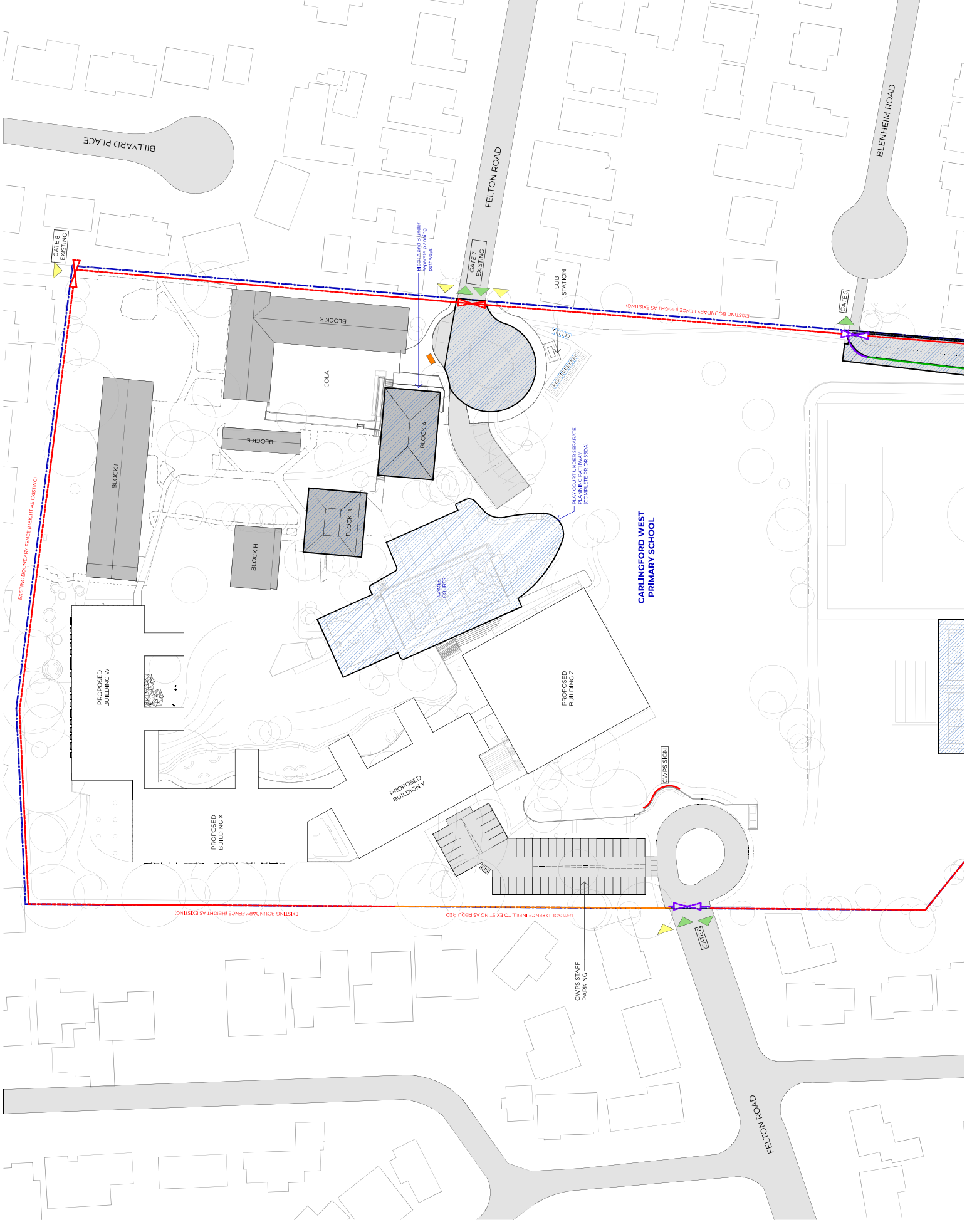

Revised Version/Drawn	By	Date
1	For Information - SDA Submission - Final Date	08/08/22
2	For Information - SDA Submission - Final Date	08/08/22
3	For Information - SDA Submission - Final Date	10/10/22
4	For Information - SDA Submission - Final Date	10/10/22
5	For Information - SDA Submission - Final Date	28/10/22
6	For Information - SDA Submission - Submission	02/08/23
7	For Information - SDA WHI	16/09/23

Notes  
 All Rights Reserved  
 No material may be reproduced without prior permission  
 For information only, all dimensions on this drawing conforming to the relevant standards.  
 Do not scale drawings.

LEGEND
SITE BOUNDARY
EXISTING BOUNDARY FENCE
1.8M SOLID FENCE INFILLS TO EXISTING AS REQUIRED
NEW 2.0M BOUNDARY FENCE
PROPOSED SECURITY FENCES AND GATES
PROPOSED SAFETY BALUSTRADE / HANDRAIL
VEHICLE & PEDESTRIAN ACCESS
PEDESTRIAN ACCESS
VEHICLE ACCESS
SCHOOL ENTRANCE GATE
PROPOSED NEW SIGNAGE
EXISTING SIGNAGE (RELOCATE)
EMERGENCY/VEHICLE ACCESS TO FIELD
EXISTING GATE
PROPOSED GATE

Department of Planning and Environment  
 NSW  
 State Infrastructure Planning  
 Approved Application No: EPC-4506587 - Signal JC  
 Granted: 20 November 2023 Sheet No: 4 of 24

Project  
 Callington West Public School & Callington High School Upgrades  
 Client  
 NSW Education  
 School Infrastructure  
 Project Manager  
 savills

W-B  
 WOODS BAGOT  
 Program number  
 121604  
 Checked  
 SDJ CS A1  
 Scale  
 1:500

SSDA  
 SITE PLAN - FENCING CHS  
 Sheet number  
 CC-WB-DA-10-00-04  
 Revision  
 7  
 Status  
 SSDA

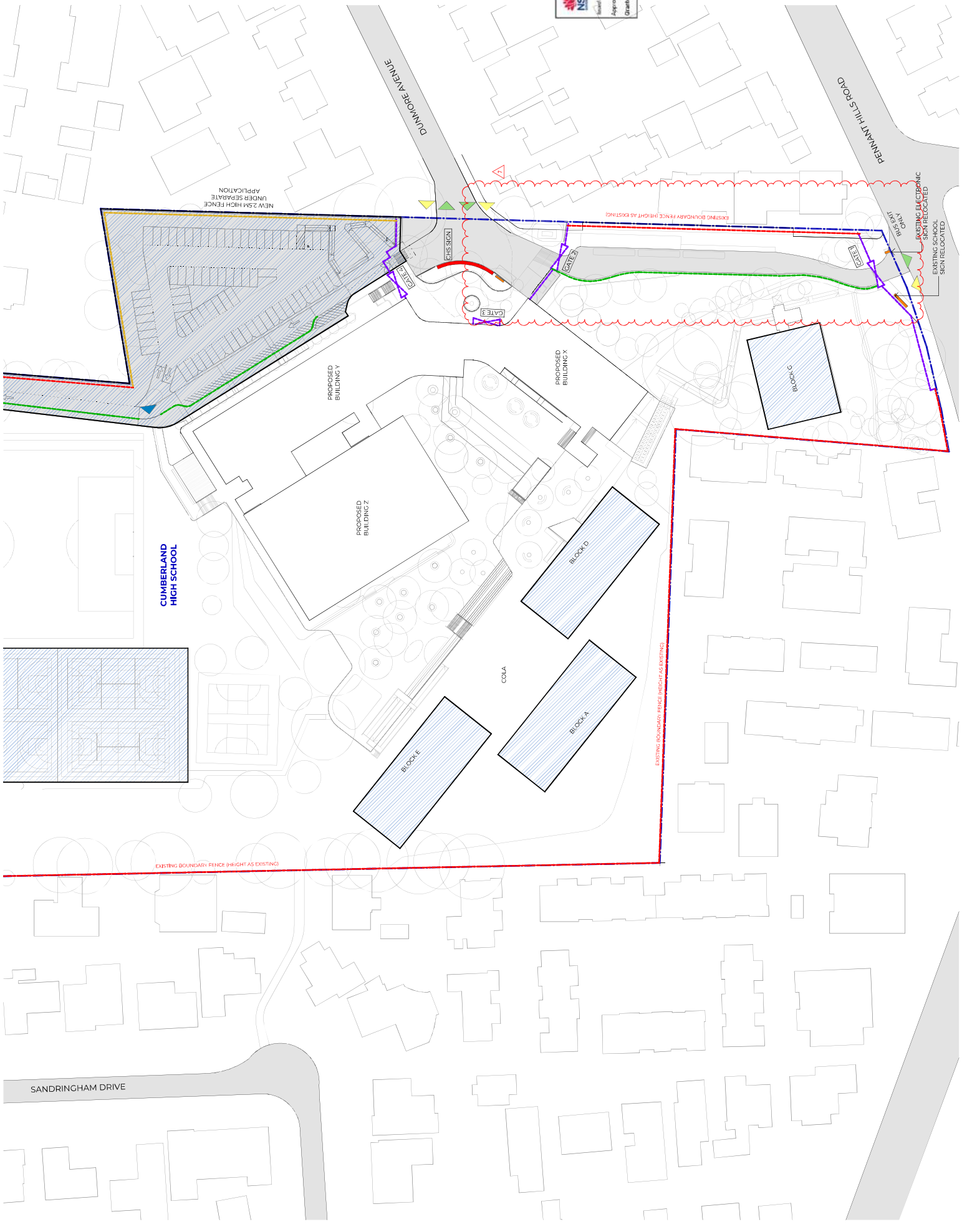

Revised Version History	Date
1. For Information - SSA Submission - Final Date	08/08/22
2. For Information - SSA Submission - Final Date	08/08/22
3. For Information - SSA Submission - Final Date	10/10/22
4. For Information - SSA Submission - Final Date	10/10/22
5. For Information - SSA Submission - Final Date	28/10/22
6. For Information - SSA Submission - Submission - Submission	02/01/23

Miles  
 All Rights Reserved  
 Consideration must be given to the following conditions:  
 For material must be approved without prior permission  
 For material must be approved without prior permission  
 For material must be approved without prior permission  
 For material must be approved without prior permission  
 For material must be approved without prior permission  
 For material must be approved without prior permission



1. ELEVATION - SCHOOL GATE 1 - PENNANT HILL RD  
 SCALE 1 : 50

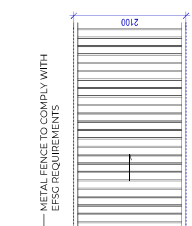

2. ELEVATION - SCHOOL GATE 2 - DUNMORE AVE BUS LINK ENTRY  
 SCALE 1 : 50

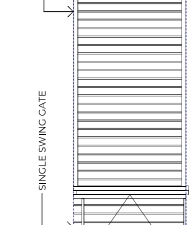

3. ELEVATION - SCHOOL GATE 3 - DUNMORE AVE MAIN ENTRY  
 SCALE 1 : 50

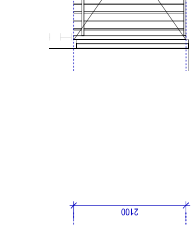

4. ELEVATION - SCHOOL GATE 4 - DUNMORE AVE SLIP ROAD GATE  
 SCALE 1 : 50

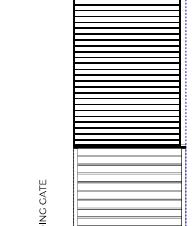

5. ELEVATION - SCHOOL GATE 5 - BELHEIM RD EXIT  
 SCALE 1 : 50

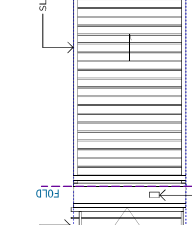

6. ELEVATION - SCHOOL GATE 6 - FELTON ROAD WEST  
 SCALE 1 : 50

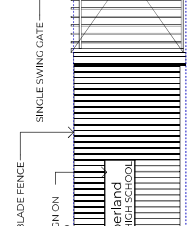

7. CHS SIGN

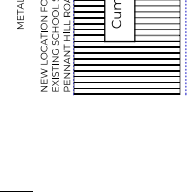

8. CWPS SIGN

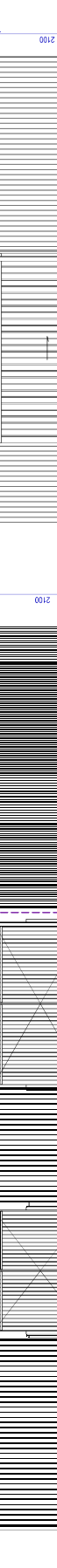

EXAMPLE OF CONCRETE SIGN WITH EMBOSSED LETTERING



7. CHS SIGN

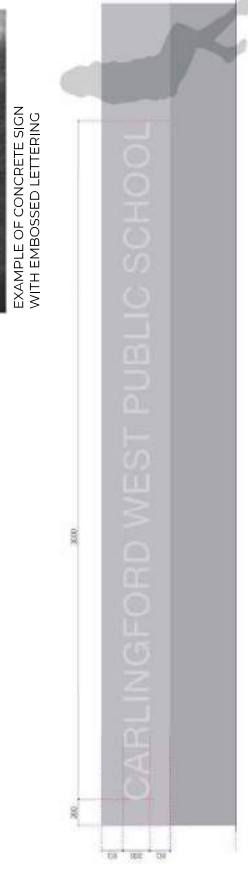

8. CWPS SIGN

Department of Planning and Environment  
 NSW  
 Approved Application No. EPC-4506587 - Approval #2  
 Granted: 20 November 2023 - Sheet No. 5 of 24

Project: Carlingford West Public School & Cumberland High School Upgrades  
 Client: Education NSW School Infrastructure  
 Project Manager: savills

Program number	121604
Checked	CS
Approved	CS
Sheet no.	A1
As indicated	

W-B  
 WOODS BAGOT  
 SS DA  
 SITE PLAN - SITE ENTRANCE GATE ELEVATIONS  
 CC-WB- DA-10-00-05  
 Revision 6  
 Status

Revision History

No.	Description	Date
1	For Information - SSSA Submission - Final Draft	08/02/22
2	For Information - SSSA Submission - Final Draft	08/02/22
3	For Information - SSSA Submission - Final Draft	07/12/22
4	For Information - SSSA Submission - Final Draft	07/12/22
5	For Information - SSSA Submission - Final Draft	28/02/22
6	For Information - SSSA Submission - Submission	02/03/22

Notes  
 1. All work to be completed in accordance with the relevant permit conditions.  
 2. All work to be completed in accordance with the relevant permit conditions.  
 3. Contractor must verify all dimensions on this plan before commencing work.  
 4. Do not scale drawings.



Department of Planning and Environment  
 NSW  
 Approved Application No: 675-4-095987 Approval ID: 2179  
 Granted: 20 November 2022 Sheet No: 6 of 24

Project: Cumberland High School

Client: Education NSW School Infrastructure

Project Manager: savills

W-B WOODS BAGOT

Page number	Sheet no.	Scale
121604	1	1:250

SSDA LOWER GROUND FLOOR

Sheet number: CHS-WB-DA-12-00-00  
 Revision: 6  
 Status: SSDA

Rev	Description	Date
1	For Information - SDA Submission - Final Draft	08/08/22
2	For Information - SDA Submission - Final Draft	08/08/22
3	For Information - SDA Submission - Final Draft	08/08/22
4	For Information - SDA Submission - Final Draft	28/10/22
5	For Information - SDA Submission - Final Draft	28/10/22
6	For Information - SDA Submission - Final Draft	02/08/23
7	For Information - SDA WHI	15/09/23

Notes  
 1. All drawings are to be read in conjunction with the SDA WHI 2018.  
 2. All drawings are to be read in conjunction with the SDA WHI 2018.  
 3. All drawings are to be read in conjunction with the SDA WHI 2018.  
 4. All drawings are to be read in conjunction with the SDA WHI 2018.  
 5. All drawings are to be read in conjunction with the SDA WHI 2018.  
 6. All drawings are to be read in conjunction with the SDA WHI 2018.  
 7. All drawings are to be read in conjunction with the SDA WHI 2018.

Contractor must verify all dimensions on site before commencing work.  
 Dimensions are approximate.

Department of Planning and Environment  
 Approved Application No. 6755-45065967 - Approval No. 6755-45065967-01  
 Granted: 20 November 2023 - Sheet No: 7 of 24

Project: Cumberland High School  
 Client: NSW Education  
 Project Manager: savills  
 Woods Bagot  
 W-B  
 Woods Bagot  
 Program Number: 121604  
 Checked: CS  
 Approved: CS  
 Scale: A1  
 Date: 1:250  
 Revision: 7  
 Sheet Number: CHS-WB-DA-12-06-00  
 Status: SDA

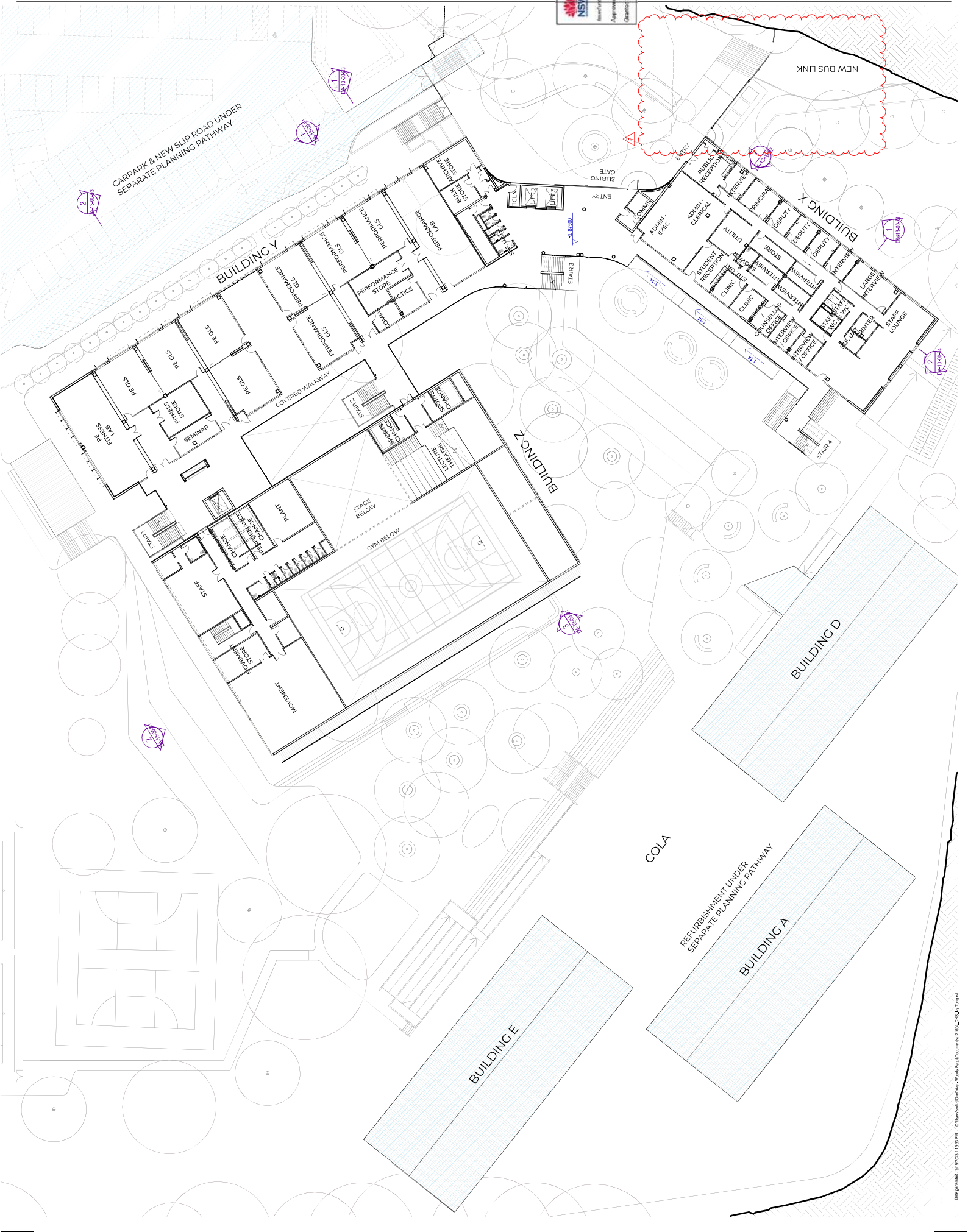

Report revision history  
 Date  
 Description  
 1 For Information SSB Submission - Final Date: 08/02/22  
 2 For Information SSB Submission - Final Date: 08/02/22  
 3 For Information SSB Submission - Final Date: 08/02/22  
 4 For Information SSB Submission - Final Date: 08/02/22  
 5 For Information SSB Submission - Final Date: 28/02/22  
 6 For Information Submission - Submission: 02/03/22  
 Date

Notes  
 1. All work to be completed in accordance with the approved plans.  
 2. All work to be completed in accordance with the approved plans.  
 3. Contractor must verify all dimensions on the site before commencing work.  
 4. Site to be kept clear.

Department of Planning and Environment  
 NSW  
 Approved Application No: 675-4-0065667 Approval: 1/2  
 Granted: 20 November 2022 Sheet No: 8 of 24

Project: Cumberland High School  
 Client: NSW Education  
 School Infrastructure  
 Project Manager: savills  
 W-B Woods Bagot

Sheet number: 121604  
 Checked: CS  
 Approved: CS  
 Scale: A1  
 Sheet size: 1:250  
 Revision: 6  
 Status: SSDA





Report Generation History

No.	For	By	Date
1	For Information	SSSB Submission - Final Draft	16/08/22
2	For Information	SSSB Submission - Final Draft	08/09/22
3	For Information	SSSB Submission - Final Draft	07/10/22
4	For Information	SSSB Submission - Final Draft	20/10/22
5	For Information	SSSB Submission - Final Draft	28/10/22
6	For Information	Submission - Submission	02/06/23

**Notes**  
 1. Refer to the attached Report 2019  
 All Rights Reserved  
 No modification or reproduction without prior permission  
 Contractor must verify all dimensions on this before commencing  
 construction and report any discrepancies to the design team.  
 Do not scale drawings.

Department of Planning  
 and Environment  
 NSW  
 Based on the Environmental Planning and Assessment Act 1979  
 Approved Application No: EPC-4095987 Approval No:  
 Granted: 20 November 2022 Sheet No: 3 of 24

Project  
 Cumberland High School

Client  
 Education  
 NSW  
 School Infrastructure

Project Manager  
 savills

Woods Bagot  
 W-B

Page number	Sheet number	Scale
121604	121604	1:250
Checked	Approved	Scale
SDU	CS	A1

SSDA  
 LEVEL 2

Sheet number	Revision
CHS-WB-DA-12-20-00	6
SSDA	



Report revision history

Rev	Description	Date
1	For Information	08/02/22
2	SSB Submission - Final Draft	08/02/22
3	For Information	08/02/22
4	SSB Submission - Final Draft	08/02/22
5	For Information	28/02/22
6	SSB Submission - Final Draft	28/02/22

Notes

1. All dimensions are in millimetres unless otherwise stated.
2. All rights reserved.
3. No part of this document may be reproduced without written permission from the author.
4. Contractor must verify all dimensions on this before commencing any work.
5. Do not scale drawings.

Department of Planning and Environment  
 NSW  
 Approved Application No: 675-4-0065667 Approval No: 675-4-0065667-01  
 Granted: 20 November 2022 Sheet No: 10 of 34

Project: Cumberland High School  
 Client: NSW Education School Infrastructure  
 Project Manager: savills  
 Architect: W-B Woods Bagot  
 Scale: 1:250  
 Sheet number: 121604  
 Checked: CS  
 Approved: CS  
 Status: A1  
 Revision: 6  
 Sheet number: CHS-WB-DA-12-30-00  
 Status: SSDA



Report revision history

Rev	Revised by	Revised for	Date
1	For Revision	SSS Submission - Final Draft	06/02/22
2	For Revision	SSS Submission - Final Draft	06/02/22
3	For Revision	SSS Submission - Final Draft	07/02/22
4	For Revision	SSS Submission - Final Draft	07/02/22
5	For Revision	SSS Submission - Final Draft	28/02/22
6	For Revision	Submission - Submission	02/03/22

Notes

1. All dimensions are in millimetres unless otherwise stated.
2. All rights reserved.
3. Contractor must verify all dimensions on the site before commencing any work.
4. Do not scale drawings.

Department of Planning and Environment  
 Approved Application No: 6753-4-0065667 - Approval J.C.  
 Granted: 20 November 2022 - Sheet No: 11 of 24

Project: Cumberland High School  
 Client: NSW School Infrastructure  
 Project Manager: savills

W-B  
 WOODS BAGOT

SSDA  
 ROOF

Sheet number: 121604  
 Approved: CS  
 Sheet size: A1  
 Scale: 1:250

Revision: 6  
 Sheet number: CHS-WB-DA-12-40-00  
 Status: SSDA



Report revision history

Rev	Description	Date
1	For Information	SSA Submission - Final Draft
2	For Information	SSA Submission - Final Draft
3	For Information	SSA Submission - Final Draft
4	For Information	SSA Submission - Final Draft
5	For Information	SSA Submission - Final Draft
6	For Information	SSA Submission - Final Draft

Notes

1. All dimensions are in millimetres unless otherwise stated.
2. All dimensions are in millimetres unless otherwise stated.
3. All dimensions are in millimetres unless otherwise stated.
4. All dimensions are in millimetres unless otherwise stated.
5. All dimensions are in millimetres unless otherwise stated.
6. All dimensions are in millimetres unless otherwise stated.

- 01 BRICK
- 02 METAL PROFILE CLADDING
- 03 METAL CLADDING
- 04 GLAZING AND SPANDREL
- 05 METAL SUNSHADE
- 06 METAL BALUSTRADE
- 07 OVERHEAD FOLDING DOOR
- 08 CONCRETE
- 09 METAL SCREEN
- 10 FINISH
- 11 FINISH
- 12 FINISH



1 ELEVATION - EAST (BUILDING Y)  
SCALE 1:250

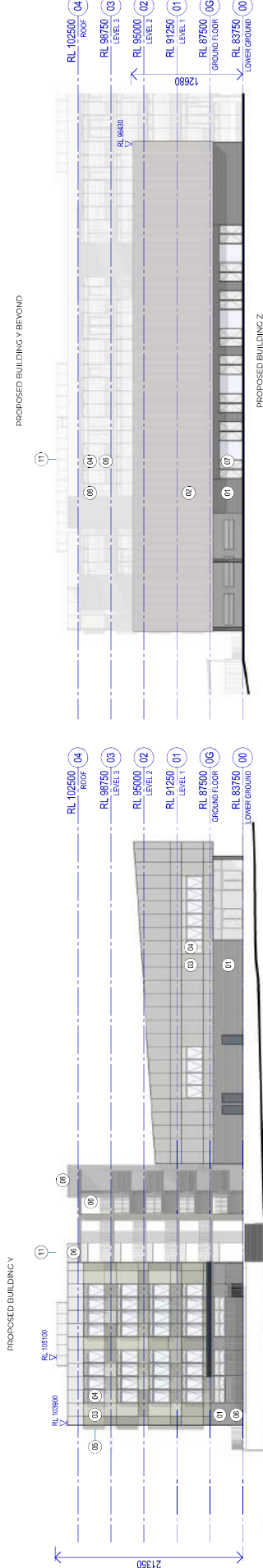

2 ELEVATION - WEST  
SCALE 1:250

3 ELEVATION - WEST  
SCALE 1:250

Client  
Cumberland High School

Project Manager  
NSW Education School Infrastructure

Project Number  
121604

Drawn By  
CS

Scale  
As indicated

Revision  
6

Sheet Number  
CHS-WB-DA-13-00-01

Status  
SSDA

Department of Planning and Environment  
NSW  
Approved Application No: 6100-42055687 - Bignall, J.C.  
Grant Ref: 29 November 2023 Sheet No: 12 of 24

Revision History

No.	Description	Date
1	For Submission - Final Draft	19/02/22
2	For Submission - Final Draft	08/02/22
3	For Submission - Final Draft	07/02/22
4	For Submission - Final Draft	07/02/22
5	For Submission - Final Draft	28/02/22
6	For Submission - Submission - Submission	02/03/22

Note:  
 All Rights Reserved  
 Contractor must verify all dimensions on this before commencing any work on site.  
 Site: Cumberland High School

- (01) BRICK
- (02) METAL PROFILE CLADDING
- (03) METAL CLADDING
- (04) CLADDING AND SPANNREL
- (05) METAL SUNSHADE
- (06) METAL BALUSTRADE
- (07) OVERHEAD FOLDING DOOR
- (08) CONCRETE
- (11) METAL SCREEN
- (12) FENCE

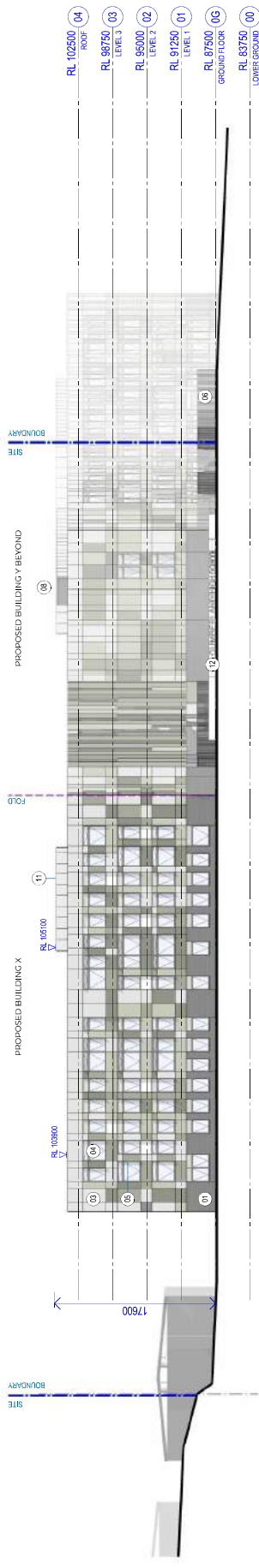

1 ELEVATION - SOUTH (BUILDING X)  
 SCALE 1:250

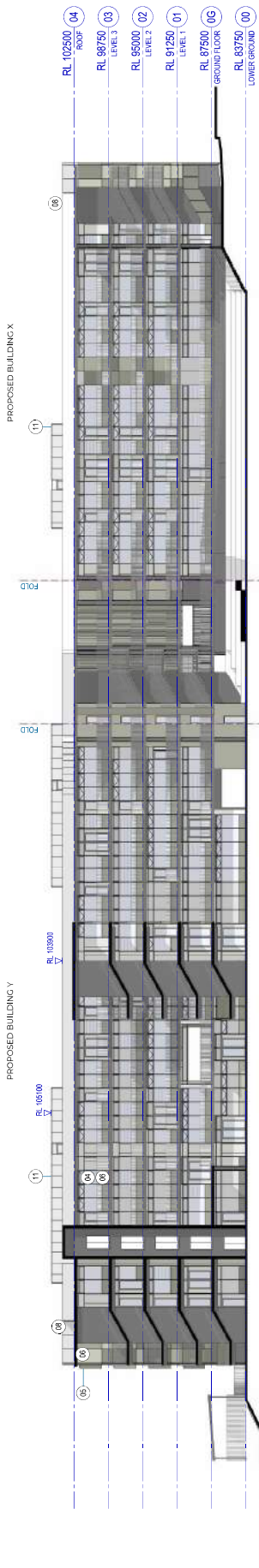

2 ELEVATION - CORRIDOR (FOLDED)  
 SCALE 1:250

Project: Cumberland High School  
 Client: NSW Education School Infrastructure  
 Project Manager: savills  
 Woods Bagot  
 Page number: 121604  
 Status: Approved  
 Scale: As indicated  
 Sheet size: A1  
 Revision: 2  
 Sheet number: CHS-WB-DA-13-00-02  
 Revision: 6  
 Status: SSDA  
 Proposed ELEVATIONS SHEET

Department of Planning and Environment  
 NSW  
 Approved Application No: EDC-4-0365687  
 Applicant: Sgrimal J.C  
 Grant No: 29 November 2022  
 Sheet No: 13 of 24

Report revision history

Rev	Description	Date
1	For Submission - Final Draft	16/02/22
2	For Submission - Final Draft	08/02/22
3	For Submission - Final Draft	07/02/22
4	For Submission - Final Draft	28/02/22
5	For Submission - Final Draft	28/02/22
6	For Submission - Submission - Submission	02/03/22

Notes

- 1. All drawings are based on the information provided in the information provided.
- 2. All drawings are based on the information provided in the information provided.
- 3. All drawings are based on the information provided in the information provided.
- 4. All drawings are based on the information provided in the information provided.
- 5. All drawings are based on the information provided in the information provided.
- 6. All drawings are based on the information provided in the information provided.

Contractor must verify all dimensions on the site before commencing any work.

- 01 BRICK
- 02 METAL PROFILE CLADDING
- 03 METAL CLADDING
- 04 CLADDING AND SPANNREL
- 05 METAL SUNSHADE
- 06 METAL BALUSTRADE
- 07 OVERHEAD FOLDING DOOR
- 08 CONCRETE
- 09 METAL SCREEN
- 10 FENCE
- 11
- 12

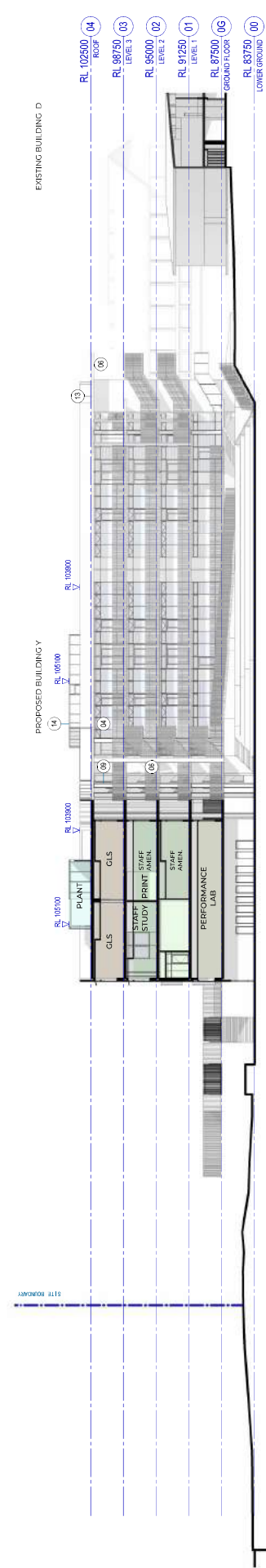

1 SECTION - BUILDING X - NORTH/SOUTH  
SCALE 1:250

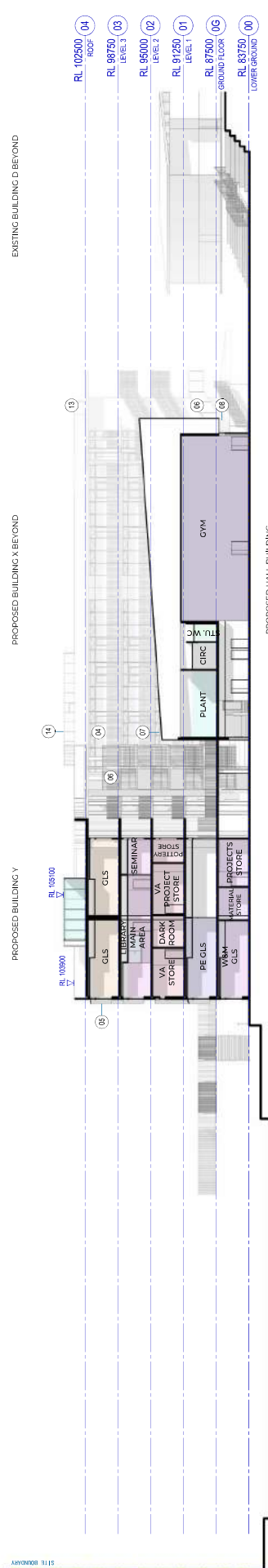

2 SECTION - BUILDING X & Y - EAST/WEST  
SCALE 1:250

Project: Cumberland High School  
Client: Education NSW School Infrastructure  
Project Manager: savills  
Drawn: W-B WOODS BAGOT  
Page number: 121604  
Scale: As indicated  
Status: CS A1  
Revision: 6  
Sheet size: A1  
Approved: [Signature]  
Checked: [Signature]  
Drawn: [Signature]  
Scale: As indicated

SSDA  
PROPOSED SECTIONS SHEET 1  
CHS-WB-DA-13-00-03  
SSDA

Department of Planning and Environment  
NSW  
Based on the Environmental Planning and Assessment Act (1979)  
Approved Application No: E20-40055847  
Bipin Lal  
Grant: 20 November 2022  
Sheet No: 11 of 34

Report revision history

Rev	Description	Date
1	For Information	SSA Submission - Final Draft
2	For Information	SSA Submission - Final Draft
3	For Information	SSA Submission - Final Draft
4	For Information	SSA Submission - Final Draft
5	For Information	SSA Submission - Final Draft
6	For Information	SSA Submission - Submission

Notes

- All rights reserved.
- Contractor must verify all dimensions on this before commencing construction.
- Do not scale drawings.

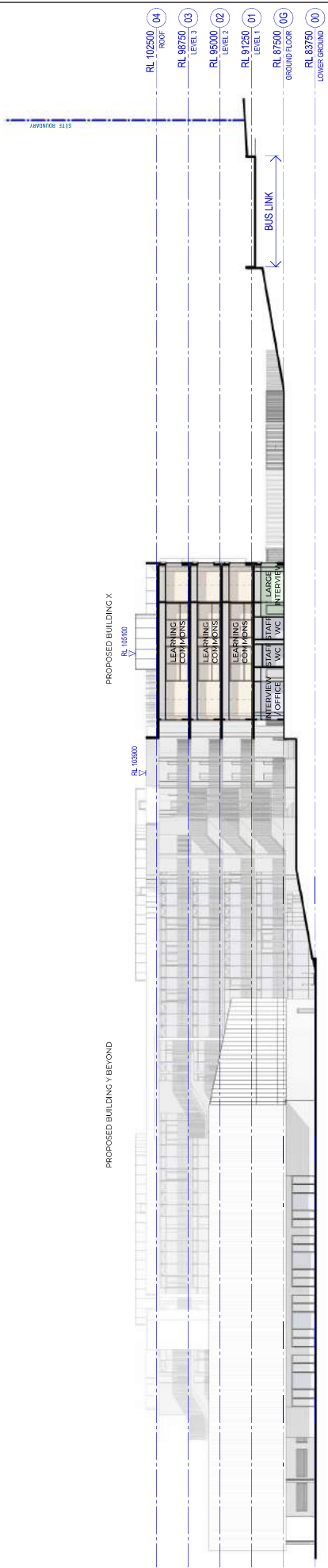

1 SECTION - BUILDING X  
SCALE 1:250

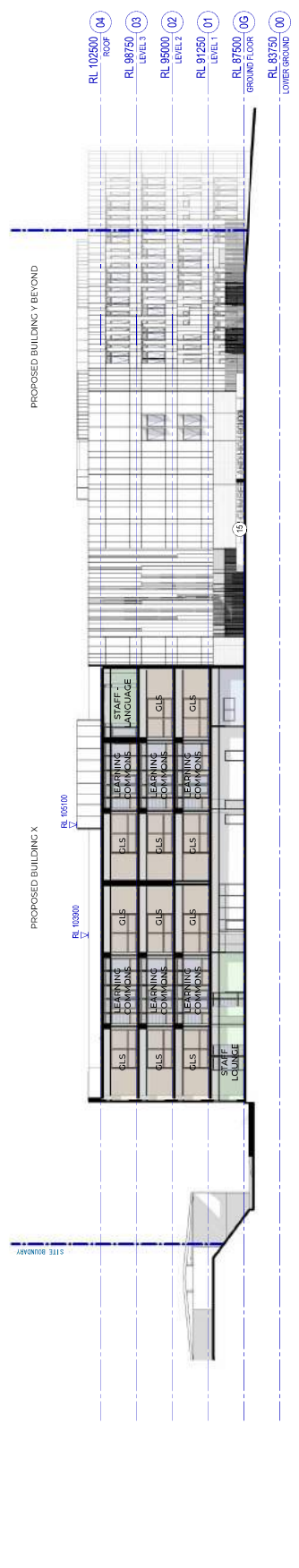

2 SECTION - BUILDING X  
SCALE 1:250

Project: Cumberland High School  
Client: NSW Education School Infrastructure  
Project Manager: savills  
W-B WOODS BAGOT

Page number: 121604  
Scale: 1:250  
Status: CS A1

SSDA PROPOSED SECTIONS SHEET 2  
CHS-WB-DA-13-00-04  
Revision: 6

Department of Planning and Environment  
NSW  
Approved Application No: EID-42055837 - Original J.C  
Grant No: 20 November 2023 Sheet No: 13 of 34



01. BRICK

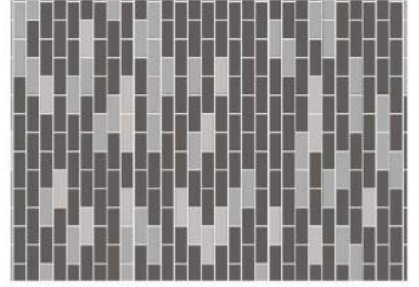

RANDOMISED BRICK PATTERN



02. PROFILED METAL CLADDING



03. METAL CLADDING



08. CONCRETE

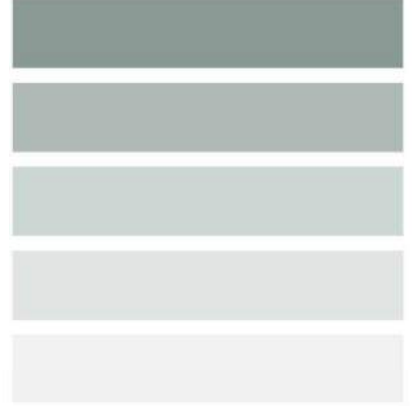

03. GREEN - BLUE HUES COLOR METAL CLADDING

Department of Planning and Environment
   
Issued under the Environmental Management Act 1979
  
 Approved Application No: 652-4205682 Approval JLC
   
 Granted: 28 November 2023 Sheet No: 16 of 24

Notes:  
 1. All drawings are the property of Savills.  
 2. No material shall be reproduced without prior permission.  
 3. Consideration must be given to the relevant building codes of practice and standards.  
 4. All drawings are subject to change without notice.

- 01 BRICK
- 02 METAL PROFILED CLADDING
- 03 METAL CLADDING
- 04 CLADDING AND SPANDREL
- 05 METAL SUNSPACE
- 06 METAL BALUSTRADE
- 07 OVERHEAD FOLDING DOOR
- 08 CONCRETE
- 09 METAL SCREEN
- 10 SIGNAGE
- 11
- 12



Revision history

No.	Description	Date
1	SSS Submission - Final Draft	09/02/22
2	For Information	09/02/22
3	For Information	07/02/22
4	For Information	07/02/22
5	For Information	12/02/22
6	For Information	02/02/22
7	For Information	02/02/22

Notes

1. All works to be completed by 31/12/2022.
2. All works to be completed by 31/12/2022.
3. All works to be completed by 31/12/2022.
4. All works to be completed by 31/12/2022.
5. All works to be completed by 31/12/2022.
6. All works to be completed by 31/12/2022.
7. All works to be completed by 31/12/2022.

Contractor must verify all dimensions on this table commencing from the top left corner.

Department of Planning and Environment  
 Approved Application No: E2/2022/00587 - Special Use  
 Operator: 29 November 2022 Sheet No: 17 of 24

Project: Callington West Public School  
 Client: NSW Education School Infrastructure  
 Project Manager: savills  
 Woods Bagot

Project number: 121604  
 Checked: Approved: Scale: 1:250  
 SDU CS A1

SSDA  
 LOWER GROUND PLAN

Sheet number: CWPS-WB-DA-12-00-00  
 Revision: 7  
 Status: SSDA

