

Asbestos Register

(Hazardous Materials and Risk Assessment)

School:	Farrer Memorial Agricultural High School (8111)
Region:	North Western NSW AMU
State Electorate:	Tamworth
Local Government Area:	Tamworth

Last Reviewed By:	Greencap 07-MAY-2015
Last Revised By:	

Historical Fibro In Grounds Investigations/Events	No
No previous investigations have been recorded against the school. However, asbestos containing materials may be present in grounds from time to time and caution must be exercised prior to any grounds disturbance.	

8111 - Farrer Memorial Agricultural High School
Site Plan (14744)

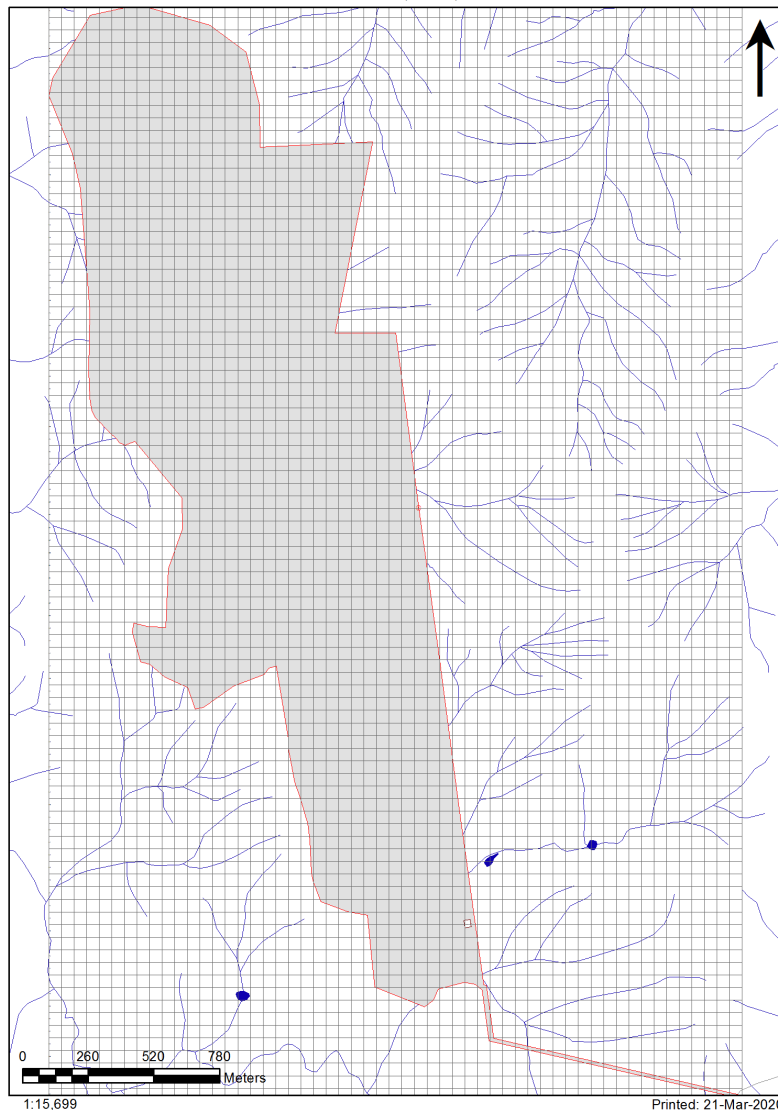

1:15,699

Printed: 21-Mar-2020

Preface to Asbestos Register

Limitations

Asbestos Registers established (first surveyed 2007/08) and maintained for the Department of Education (DoE) are limited in extent, in that:

1. All inspections and surveys of materials and finishes in DoE facilities are non-disturbance, with
2. Samples undertaken by hygienist to determine whether a sample is an Asbestos Containing Material (ACM),
3. The hygienist may apply a single sample to like materials within a space and adjoining spaces, but not normally between buildings,
4. Successive inspections have reduced any inconclusive records such as 'assumed asbestos' in difficult to access areas, by undertaking additional sampling with lifting devices.
5. In compliance with WHS Act 2011 and WHS Regulations 2017, additional inspections have been undertaken in ceiling spaces and sub-floor areas where access is possible.
 - o Where the ground floor is slab on ground, no inspection is made beneath the slab.
 - o Where fibro fragments (ACM taken for sampling) are located in ceiling spaces or sub floor voids air monitoring is normally undertaken at time of sampling, and clearance undertaken as soon as practicable.
6. No attempt has been made to identify any ACM that is hidden from view or encapsulated within
 - o Any wall cavity
 - o Sub floor area, particularly formwork for slabs in/on ground,
 - o Services (that may use ACM) such as: pipe lagging, asbestos cement pipes, flues.
7. All known ACM in Grounds (Fibro in Grounds) is made available in associated site specific asbestos management plans in DoE electronic files.
Notwithstanding information provided, ACM may be present in grounds from time to time and caution must be exercised prior to any grounds disturbance.

Use of the Asbestos Register

Prior to any disturbance works being undertaken in a building to which this asbestos register applies it will be necessary to confirm the extent of any ACM by a disturbance investigation:

- If the building was built prior to 2003
- If any ACM has been identified in the Asbestos Register for the building.

Update of Asbestos Registers

Asbestos Register Data is updated regularly by the DoE Hygienist Panel via the Online Asbestos Register Tool (Managed by Business Systems, School Infrastructure NSW). Internal users can view the latest edition of the Asbestos Register in the AMS.

Please note: The Department's external website may not contain the latest revision of the Asbestos Register.

Notes 1: Vermiculite

- During 2018/19, all vermiculite occurrences in DoE schools identified in 2007/08, were 'composite tested' in accordance with a safe work NSW agreed procedure. This required multiple testing of all vermiculite occurrences.
- During the period 2007/08 to 2018/19, some vermiculite has been over sheeted and a warning is indicated for schools where this has happened.

Note 2: DoE website link for information is here:

<https://www.schoolinfrastructure.nsw.gov.au/about-us/working-with-us/schools-asbestos-register.html>
<https://education.nsw.gov.au/about-us/strategies-and-reports/our-reports-and-reviews/schools-asbestos-register>

Note 3: Material Condition Assessment

The material condition assessment descriptors from Section 3 of the Asbestos Management Plan (AMP) is extracted below. Please read the AMP in its entirety for further information.

3.3.2.1 Material condition assessment

The OART records the material condition of identified ACM in the following format:

Rating	Description
Good condition (1)	For non-friable asbestos that is sealed and has no visible damage. This primarily related to asbestos cement (AC) sheet and vinyl tiles
Minimal damage (2)	For non-friable asbestos that has a very small amount of damage, eg hairline cracks.
Some damage / unsealed (3)	For non-friable asbestos with significant breakage or several small areas where material has been damaged, revealing loose asbestos fibres. Non-friable asbestos that is unsealed.
Poor condition (4)	For non-friable asbestos that has extensive damage. Visible asbestos debris
Friable asbestos (5)	Any occurrence of friable asbestos

Product	Material Description	Extent	Location	Material Condition	Risk Status	Remediation Priority	Result
B00A - Multi Purpose Facilities - 1990 - Brick/Block							
Exterior							
Ceiling Voids	No Asbestos Found						
Underfloor Voids	No Asbestos Found						
Interior							
B00A - R0001 - External Movement - 10.22 m2							
No Asbestos							
B00A - R0006 - Multi-Purpose Space - 412.95 m2							
No Asbestos							
B00A - R0007 - Sport Equipment Store - 10.67 m2							
No Asbestos							
B00A - R0008 - Sport Equipment Store - 24.82 m2							
No Asbestos							
B00A - R0009 - Control Room - .7 m2							
No Asbestos							
B00A - R0010 - Distribution Board Cupboard - .8 m2							
No Asbestos							Note: No inspection of live electrical installation
B00A - R0013 - External Movement - 18.34 m2							
No Asbestos							
B00A - R0014 - Movement - 2.3 m2							
No Asbestos							
B00A - R0015 - Toilets-Girls - 23.91 m2							
Wall Linings Internal	Flat AC Sheeting						
B00A - R0017 - Movement - 7.12 m2							
No Asbestos							
B00A - R0018 - Toilets-Disabled - 4.55 m2							
Wall Linings Internal	Flat AC Sheeting						
Ceiling Structures/Linings	Flat AC Sheeting	5m2	Throughout	Good Condition (1)	Low (1)	Low Priority (2-3)	Assumed Asbestos
B00A - R0019 - Movement - 7.32 m2							
No Asbestos							
B00A - R0020 - Shower/Change - 39.51 m2							
Wall Linings Internal	Flat AC Sheeting						
B00A - R0021 - Toilets-Boys - 24.46 m2							
Wall Linings Internal	Flat AC Sheeting						
B00A - R0022 - Movement - 2.17 m2							
No Asbestos							
B00A - R0023 - Cleaning Store - Distributed - 3.25 m2							
No Asbestos							
B00A - R0024 - Staff Study - 32.43 m2							
No Asbestos							
B00A - R0025 - Store - 10.75 m2							
No Asbestos							
B00A - R0026 - External Movement - 9.25 m2							
No Asbestos							
B00A - R0027 - External Movement - 9.25 m2							
No Asbestos							

B00A - R0028 - No Access - .85 m2		
No Asbestos		
B00A - R0029 - Student Change - Type 2 - 37.16 m2		
Require Inspection		
B00A - R9001 - General Storeroom - 106.27 m2		
No Asbestos		
B00A - R9002 - General Storeroom - 3.37 m2		
No Asbestos		
B00A - R9003 - Sport Equipment Store - 20.87 m2		
No Asbestos		
B00B - Administration/General Learning - 1990 - Brick/Block		
Exterior		
Ceiling Voids	No Asbestos Found	
Underfloor Voids	No Asbestos Found	
Interior		
B00B - R0001 - Movement - 6.93 m2		
No Asbestos		
B00B - R0002 - Movement - 84.91 m2		
Floor Coverings Res/Textile	No Asbestos Found	
B00B - R0003 - Deputy Principal Office - 15.24 m2		
Floor Coverings Res/Textile	No Asbestos Found	
B00B - R0004 - Duplicating Workroom - 24.74 m2		
No Asbestos		
B00B - R0005 - Administration - Clerical - 46.57 m2		
Floor Coverings Res/Textile	No Asbestos Found	
B00B - R0006 - Principal Office - 18.98 m2		
Floor Coverings Res/Textile	No Asbestos Found	
B00B - R0007 - Interview/Office - Type 1 - 11.29 m2		
Floor Coverings Res/Textile	No Asbestos Found	
B00B - R0008 - Staff - Toilet - 3.16 m2		
No Asbestos		
B00B - R0009 - Staff - Toilet - 3.13 m2		
No Asbestos		
B00B - R0010 - Administration - Clerical - 13.8 m2		
Floor Coverings Res/Textile	No Asbestos Found	
B00B - R0011 - Security Store - 15.43 m2		
No Asbestos		
B00B - R0012 - Leading Teacher - 14.36 m2		
Floor Coverings Res/Textile	No Asbestos Found	
B00B - R0013 - Distribution Board Cupboard - .61 m2		
		Note: No inspection of live electrical installation
Floor Coverings Res/Textile	No Asbestos Found	
B00B - R0014 - Movement - 64.72 m2		
No Asbestos		
B00B - R0015 - Art Learning Space - 59.15 m2		
No Asbestos		

B00B - R0016 - Workshop - 52.3 m2		
No Asbestos		
B00B - R0017 - Art Learning Space - 59.22 m2		
No Asbestos		
B00B - R0018 - Bulk Store - 15.23 m2		
No Asbestos		
B00B - R0019 - Resources Space - 21.66 m2		
Floor Coverings Res/Textile	No Asbestos Found	
B00B - R0020 - Staff Study - 26.96 m2		
Floor Coverings Res/Textile	No Asbestos Found	
B00B - R0021 - Cleaning Store - Distributed - 4.51 m2		
No Asbestos		
B00B - R0022 - Distribution Board Cupboard - .62 m2		Note: No inspection of live electrical installation
No Asbestos		
B00B - R0023 - Kiln Space - 9.01 m2		
No Asbestos		
B00B - R0024 - Resources Store - 5.94 m2		
Floor Coverings Res/Textile	No Asbestos Found	
B00B - R0025 - Movement - 18.12 m2		
No Asbestos		
B00B - R0026 - Movement - 9.55 m2		
No Asbestos		
B00B - R0027 - Main Switchroom - 3.23 m2		
No Asbestos		
B00B - R0028 - Other - 15.91 m2		
Floor Coverings Res/Textile	No Asbestos Found	
B00B - R1001 - Movement - 7.88 m2		
No Asbestos		
B00B - R1002 - Movement - 21.37 m2		
Floor Coverings Res/Textile	No Asbestos Found	
B00B - R1003 - Interview/Office - Type 1 - 26.69 m2		
Floor Coverings Res/Textile	No Asbestos Found	
B00B - R1004 - Cleaning Store - Distributed - 3.39 m2		
No Asbestos		
B00B - R1005 - Practice/Seminar - 31.26 m2		
Floor Coverings Res/Textile	No Asbestos Found	
B00B - R1006 - Music Learning Space - 77.49 m2		
Floor Coverings Res/Textile	No Asbestos Found	
B00B - R1007 - Music Store - 24.94 m2		
Floor Coverings Res/Textile	No Asbestos Found	
B00B - R1008 - General Learning Space - 47.33 m2		
Floor Coverings Res/Textile	No Asbestos Found	
B00B - R1009 - General Learning Space - 47.66 m2		
Floor Coverings Res/Textile	No Asbestos Found	

B00B - R1010 - General Storeroom - 24.71 m2		
No Asbestos		
B00B - R1011 - Commonroom - 78.88 m2		
Floor Coverings Res/Textile	No Asbestos Found	
B00B - R1012 - Ancillary Staff - 21.73 m2		
Floor Coverings Res/Textile	No Asbestos Found	
B00B - R1013 - Administration - Clerical - 13 m2		
Floor Coverings Res/Textile	No Asbestos Found	
B00B - R1014 - Staff - Toilet - 4.33 m2		
No Asbestos		
B00B - R1015 - Staff - Toilet - 4.35 m2		
No Asbestos		
B00B - R1016 - Movement - 4.1 m2		
Floor Coverings Res/Textile	No Asbestos Found	
B00B - R1017 - Movement - 62.39 m2		
Floor Coverings Res/Textile	No Asbestos Found	
B00B - R1018 - Seminar - 15.54 m2		
Floor Coverings Res/Textile	No Asbestos Found	
B00B - R1019 - Staff Study - 15.61 m2		
Floor Coverings Res/Textile	No Asbestos Found	
B00B - R1020 - Distribution Board Cupboard - .53 m2		
		Note: No inspection of live electrical installation
Floor Coverings Res/Textile	No Asbestos Found	
B00C - Multi Purpose Facilities - 1939 - Brick/Block		
Exterior		
Ceiling Voids	No Asbestos Found	
Underfloor Voids	No Asbestos Found	
Interior		
B00C - R0001 - Stage - 75.71 m2		
No Asbestos		
B00C - R0003 - Control Room - 12.98 m2		
No Asbestos		
B00C - R0004 - Chair Store - 15.58 m2		
Floor Coverings Res/Textile	Vinyl Tiles	
B00C - R0005 - External Movement - 64.11 m2		
No Asbestos		
B00C - R0006 - Tiered Learning Area - 176.23 m2		
Require Inspection		
B00C - R0007 - General Storeroom - 9.01 m2		
Require Inspection		
B00C - R0008 - Stairs - 3.02 m2		
Require Inspection		
B00C - R0009 - Sport Equipment Store - 25.52 m2		
Require Inspection		
B00C - R0010 - Movement - 12.54 m2		
Require Inspection		

B00C - R1001 - Multi Media Studio - 14.33 m2		
Require Inspection		
B00C - R1002 - Movement - 42.12 m2		
Require Inspection		
B00C - R1003 - Tiered Learning Area - 35.47 m2		
Require Inspection		
B00C - R9001 - Movement - 4.51 m2		
No Asbestos		
B00C - R9004 - Sport Equipment Store - 13.15 m2		
No Asbestos		
B00C - R9005 - External Movement - 59.47 m2		
No Asbestos		
B00C - R9007 - General Storeroom - 3.79 m2		
Floor Coverings Res/Textile	Vinyl Tiles	
B00C - R9010 - Senior Study - 13.97 m2		
No Asbestos		
B00C - R9011 - General Assistants - 44.29 m2		
No Asbestos		
B00C - R9013 - General Learning Space - 73.95 m2		
Require Inspection		
B00C - R9014 - Staff Study - 32.27 m2		
Require Inspection		
B00C - R9015 - Stairs - 2.96 m2		
Require Inspection		
B00D - Residential Facilities - 1960 - Brick/Block		
Exterior		
Require Inspection		
Interior		
B00D - R0001 - Residence - Pantry - 1.91 m2		
Require Inspection		
B00D - R0002 - Residence - Movement - 28.11 m2		
Require Inspection		
B00D - R0003 - Residence - Movement - 6.39 m2		
Require Inspection		
B00D - R0004 - Residence - Toilet - 1.94 m2		
Require Inspection		
B00D - R0005 - Residence - Movement - 37.55 m2		
Require Inspection		
B00D - R0006 - Residence - Lounge - 29.31 m2		
Require Inspection		
B00D - R0007 - Residence - Living - 14.37 m2		
Require Inspection		
B00D - R0008 - Residence - Bedroom - 10.98 m2		
Require Inspection		
B00D - R0009 - Residence - Dining - 6.16 m2		
Require Inspection		
B00D - R0010 - Residence - Movement - 17.21 m2		
Require Inspection		
B00D - R0011 - Residence - Bathroom - 6.09 m2		
Require Inspection		
B00D - R0012 - Residence - Bedroom - 12.94 m2		

Require Inspection							
B00D - R0013 - Residence - Bedroom - 10.2 m2							
Require Inspection							
B00D - R0014 - Residence - Bedroom - 19.09 m2							
Require Inspection							
B00D - R0015 - Residence - Bathroom - 8.53 m2							
Require Inspection							
B00D - R0016 - Residence - Lounge - 24.5 m2							
Require Inspection							
B00D - R0017 - Residence - Kitchen - 30.58 m2							
Require Inspection							
B00E - Science/General Learning - 1965 - Brick/Block							
Exterior							
Eaves Linings	Flat AC Sheeting	200m2	North, South, East, West	Good Condition (1)	Low (1)	Low Priority (2-3)	Assumed Asbestos
Underfloor Voids	No Asbestos Found						
Ceiling Voids	No Asbestos Found						
Interior							
B00E - R0001 - Staff Study - 26.32 m2							
Ceiling Structures/Linings	Vermiculite - Composite Sample - (10 - 40 m2) - (X3)						
Floor Coverings Res/Textile	Vinyl Tiles (Under Floor Covering/Carpet)						
Floor Coverings Res/Textile	Vinyl Tiles - Adhesive						
B00E - R0003 - Staff - Toilet - 4.63 m2							
Partition Walls (Cubicles)	Compressed AC Sheet	2m2	Throughout	Good Condition (1)	Low (1)	Low Priority (2-3)	Chrysotile (white asbestos) , Amosite (brown asbestos)
B00E - R0006 - Laboratory L.S. - 93.02 m2							
Ceiling Structures/Linings	Non Accessible Area	m2					
B00E - R0007 - Preparation - 29.21 m2							
Ceiling Structures/Linings	Vermiculite - Composite Sample - (10 - 40 m2) - (X3)						
B00E - R0008 - Preparation - 9.85 m2							
Ceiling Structures/Linings	Vermiculite - Composite Sample - (10 - 40 m2) - (X3)						
B00E - R0009 - Chemical Store - 17.11 m2							
No Asbestos							
B00E - R0010 - Apparatus Store - 7.12 m2							
No Asbestos							
B00E - R0011 - Distribution Board Cupboard - .77 m2	Note: No inspection of live electrical installation						
Electrical - Backing Board	Resinous Board	1	East	Good Condition (1)	Low (1)	Low Priority (2-3)	Assumed Asbestos
B00E - R0012 - Laboratory L.S. - 106.89 m2							
Ceiling Structures/Linings	Vermiculite - Composite Sample - (70 - 120 m2) - (X8)						
B00E - R0013 - Serviced Learning Space - 52.41 m2							
Ceiling Structures/Linings	Vermiculite - Composite Sample - (40 - 70 m2) - (X5)						
Floor Coverings Res/Textile	Vinyl Tiles (Under Floor Covering/Carpet)						
Floor Coverings Res/Textile	Vinyl Tiles - Adhesive						
B00E - R0014 - Movement - 8.13 m2							

No Asbestos							
B00E - R0015 - Movement - 82.45 m2							
No Asbestos							
B00E - R0017 - Movement - 7.43 m2							
No Asbestos							
B00E - R0018 - Toilets-Boys - 20.43 m2							
Partition Walls (Cubicles)	Compressed AC Sheet	10m2	Throughout	Good Condition (1)	Low (1)	Low Priority (2-3)	Chrysotile (white asbestos) , Amosite (brown asbestos)
B00E - R0019 - Cleaning Store - Distributed - 10.13 m2							
No Asbestos							
B00E - R0020 - Cleaning Store - Distributed - 2.07 m2							
No Asbestos							
B00E - R0021 - Toilets-Girls - 11.13 m2							
Plant / Equipment - Incinerator	Encapsulated Asbestos material within unit	1	East, Middle portion	Friable Asbestos (5)	Low (1)	Low Priority (2-3)	Assumed Asbestos
B00E - R0022 - Movement - 5.41 m2							
No Asbestos							
B00E - R0023 - Staff Study - 46.42 m2							
Floor Coverings Res/Textile	Vinyl Tiles (Under Floor Covering/Carpet)						
Floor Coverings Res/Textile	Vinyl Tiles - Adhesive						
Ceiling Structures/Linings	Vermiculite - Composite Sample - (40 - 70 m2) - (X5)						
B00E - R0024 - Movement - 61.71 m2							
No Asbestos							
B00E - R1002 - Cleaning Store - Distributed - 2.14 m2							
No Asbestos							
B00E - R1004 - Staff - Toilet - 4.64 m2							
Partition Walls (Cubicles)	Compressed AC Sheet	3m2	Throughout	Good Condition (1)	Low (1)	Low Priority (2-3)	Chrysotile (white asbestos) , Amosite (brown asbestos)
B00E - R1007 - Computer Learning Space - 53.37 m2							
Ceiling Structures/Linings	Vermiculite - Composite Sample - (40 - 70 m2) - (X5)						
Floor Coverings Res/Textile	Vinyl Tiles - Adhesive						
Floor Coverings Res/Textile	Vinyl Tiles (Under Floor Covering/Carpet)						
B00E - R1008 - Computer Learning Space - 58.6 m2							
Ceiling Structures/Linings	Vermiculite - Composite Sample - (40 - 70 m2) - (X5)						
Floor Coverings Res/Textile	Vinyl Tiles - Adhesive						
Floor Coverings Res/Textile	Vinyl Tiles (Under Floor Covering/Carpet)						
B00E - R1009 - Computer Store - 9.5 m2							
Ceiling Structures/Linings	Vermiculite - Composite Sample - (10 - 40 m2) - (X3)						
Floor Coverings Res/Textile	Vinyl Tiles - Adhesive						
Floor Coverings Res/Textile	Vinyl Tiles (Under Floor Covering/Carpet)						
B00E - R1010 - Computer Resource - 9.93 m2							
Ceiling Structures/Linings	Vermiculite - Composite Sample - (10 - 40 m2) - (X3)						
Floor Coverings Res/Textile	Vinyl Tiles - Adhesive						

Floor Coverings Res/Textile	Vinyl Tiles (Under Floor Covering/Carpet)							
B00E - R1011 - General Storeroom - 24.74 m2								
Ceiling Structures/Linings	Vermiculite - Composite Sample - (10 - 40 m2) - (X3)							
Floor Coverings Res/Textile	Vinyl Tiles (Under Floor Covering/Carpet)							
Floor Coverings Res/Textile	Vinyl Tiles - Adhesive							
B00E - R1012 - Distribution Board Cupboard - .77 m2 Note: No inspection of live electrical installation								
Electrical - Backing Board	Resinous Board	1	East	Good Condition (1)	Low (1)	Low Priority (2-3)	Assumed Asbestos	
B00E - R1013 - General Learning Space - 52.78 m2								
Ceiling Structures/Linings	Vermiculite - Composite Sample - (40 - 70 m2) - (X5)							
Floor Coverings Res/Textile	Vinyl Tiles (Under Floor Covering/Carpet)							
Floor Coverings Res/Textile	Vinyl Tiles - Adhesive							
B00E - R1014 - General Learning Space - 53.44 m2								
Ceiling Structures/Linings	Vermiculite - Composite Sample - (40 - 70 m2) - (X5)							
Floor Coverings Res/Textile	Vinyl Tiles (Under Floor Covering/Carpet)							
Floor Coverings Res/Textile	Vinyl Tiles - Adhesive							
B00E - R1015 - General Learning Space - 52.34 m2								
Ceiling Structures/Linings	Vermiculite - Composite Sample - (40 - 70 m2) - (X5)							
Floor Coverings Res/Textile	Vinyl Tiles (Under Floor Covering/Carpet)							
Floor Coverings Res/Textile	Vinyl Tiles - Adhesive							
B00E - R1016 - Movement - 7.76 m2								
No Asbestos								
B00E - R1017 - Staff - Toilet - 3.79 m2								
No Asbestos								
B00E - R1018 - Staff - Toilet - 3.77 m2								
Ceiling Structures/Linings	Non Accessible Area	m2						
Plant / Equipment - Incinerator	Encapsulated Asbestos material within unit	1	South, Middle portion	Friable Asbestos (5)	Low (1)	Low Priority (2-3)	Assumed Asbestos	
B00E - R1019 - Movement - 5.68 m2								
No Asbestos								
B00E - R1020 - Movement - 82.11 m2								
Ceiling Structures/Linings	Flat AC Sheeting	82m2	Throughout	Good Condition (1)	Low (1)	Low Priority (2-3)	Chrysotile (white asbestos)	
B00E - R1022 - Distribution Board Cupboard - .65 m2 Note: No inspection of live electrical installation								
Electrical - Backing Board	Resinous Board	1	South	Good Condition (1)	Low (1)	Low Priority (2-3)	Assumed Asbestos	
B00E - R1023 - Duplicating Workroom - 10.37 m2								
Ceiling Structures/Linings	Vermiculite - Composite Sample - (10 - 40 m2) - (X3)							
Floor Coverings Res/Textile	Vinyl Tiles - Adhesive							
Floor Coverings Res/Textile	Vinyl Tiles (Under Floor Covering/Carpet)							
B00E - R1024 - Study Space - 12.55 m2								

No Asbestos							
B00E - R1025 - Study Space - 18.18 m2							
Ceiling Structures/Linings	Vermiculite - Composite Sample - (10 - 40 m2) - (X3)						
B00E - R1026 - General Storeroom - 12.33 m2							
Ceiling Structures/Linings	Flat AC Sheeting	13m2	Throughout	Good Condition (1)	Low (1)	Low Priority (2-3)	Chrysotile (white asbestos)
B00E - R1027 - Duty Room - 19.47 m2							
Ceiling Structures/Linings	Vermiculite - Composite Sample - (10 - 40 m2) - (X3)						
Floor Coverings Res/Textile	Vinyl Tiles (Under Floor Covering/Carpet)						
Floor Coverings Res/Textile	Vinyl Tiles - Adhesive						
B00E - R1028 - Duty Room - 20.13 m2							
Ceiling Structures/Linings	Vermiculite - Composite Sample - (10 - 40 m2) - (X3)						
B00E - R1029 - Duty Room - 5.45 m2							
Partition Walls (Cubicles)	Compressed AC Sheet	2m2	Throughout	Good Condition (1)	Low (1)	Low Priority (2-3)	Chrysotile (white asbestos) , Amosite (brown asbestos)
Ceiling Structures/Linings	No Asbestos Found						
B00E - R1032 - Movement - 120.71 m2							
Ceiling Structures/Linings	Non Accessible Area	m2					
Floor Coverings Res/Textile	Vinyl Tiles - Adhesive						
Floor Coverings Res/Textile	Vinyl Tiles (Under Floor Covering/Carpet)						
B00E - R1033 - General Learning Space - 54.26 m2							
Ceiling Structures/Linings	Non Accessible Area	m2					
Floor Coverings Res/Textile	Vinyl Tiles - Adhesive						
Floor Coverings Res/Textile	Vinyl Tiles (Under Floor Covering/Carpet)						
B00E - R1034 - General Learning Space - 54.27 m2							
Floor Coverings Res/Textile	Vinyl Tiles - Adhesive						
Floor Coverings Res/Textile	Vinyl Tiles (Under Floor Covering/Carpet)						
Ceiling Structures/Linings	Non Accessible Area	m2					
B00E - R1035 - General Learning Space - 54.32 m2							
Floor Coverings Res/Textile	Vinyl Tiles - Adhesive						
Floor Coverings Res/Textile	Vinyl Tiles (Under Floor Covering/Carpet)						
Ceiling Structures/Linings	Non Accessible Area	m2					
B00E - R1036 - General Learning Space - 54.32 m2							
No Asbestos							
B00E - R1037 - General Learning Space - 55.12 m2							
Floor Coverings Res/Textile	Vinyl Tiles - Adhesive						
Floor Coverings Res/Textile	Vinyl Tiles (Under Floor Covering/Carpet)						

Ceiling Structures/Linings	Non Accessible Area	m2					
B00E - R1038 - Movement - 7.68 m2							
No Asbestos							
B00E - R1039 - External Movement - 2.72 m2							
No Asbestos							
B00E - R1040 - Cleaning Store - Distributed - 6.87 m2							
No Asbestos							
B00E - R1041 - General Storeroom - 8.66 m2							
No Asbestos							
B00E - R1042 - Secure Storeroom - 16.82 m2							
No Asbestos							
B00E - R1043 - Movement - 7.74 m2							
No Asbestos							
B00E - R1044 - External Movement - 2.72 m2							
No Asbestos							
B00E - R1045 - External Movement - 8.21 m2							
No Asbestos							
B00E - R1046 - Staff Study - 25.94 m2							
Ceiling Structures/Linings	Vermiculite - Composite Sample - (10 - 40 m2) - (X3)						
Floor Coverings Res/Textile	Vinyl Tiles - Adhesive						
Floor Coverings Res/Textile	Vinyl Tiles (Under Floor Covering/Carpet)						
B00E - R1047 - Printing/Photocopying - 3.42 m2							
Ceiling Structures/Linings	Non Accessible Area	m2					
B00E - R1048 - Staff Study - 40.86 m2							
Ceiling Structures/Linings	Vermiculite - Composite Sample - (10 - 40 m2) - (X3)						
B00E - R1049 - Store - 7.5 m2							
Ceiling Structures/Linings	Non Accessible Area	m2					
B00E - R1050 - Deputy Principal Office - 18.23 m2							
Ceiling Structures/Linings	Vermiculite - Composite Sample - (10 - 40 m2) - (X3)						
B00E - R1051 - Movement - 103.69 m2							
Ceiling Structures/Linings	Vermiculite - Composite Sample - (70 - 120 m2) - (X8)						
Floor Coverings Res/Textile	Vinyl Tiles - Adhesive						
Floor Coverings Res/Textile	Vinyl Tiles (Under Floor Covering/Carpet)						
B00E - R2001 - Cleaning Store - Distributed - 3.25 m2							
No Asbestos							
B00E - R2002 - General Learning Space - 57.3 m2							
No Asbestos							
B00E - R2003 - General Learning Space - 55.11 m2							
Floor Coverings Res/Textile	Vinyl Tiles - Adhesive						
Floor Coverings Res/Textile	Vinyl Tiles (Under Floor Covering/Carpet)						
B00E - R2004 - Security Store - 19.69 m2							
No Asbestos							
B00E - R2005 - General Learning Space - 37.94 m2							

Floor Coverings Res/Textile	Vinyl Tiles - Adhesive						
Floor Coverings Res/Textile	Vinyl Tiles (Under Floor Covering/Carpet)						
B00E - R2006 - General Learning Space - 52.97 m2							
Floor Coverings Res/Textile	Vinyl Tiles - Adhesive						
Floor Coverings Res/Textile	Vinyl Tiles (Under Floor Covering/Carpet)						
B00E - R2007 - General Learning Space - 54.42 m2							
Floor Coverings Res/Textile	Vinyl Tiles - Adhesive						
Floor Coverings Res/Textile	Vinyl Tiles (Under Floor Covering/Carpet)						
B00E - R2008 - General Learning Space - 53.96 m2							
Floor Coverings Res/Textile	Vinyl Tiles - Adhesive						
Floor Coverings Res/Textile	Vinyl Tiles (Under Floor Covering/Carpet)						
B00E - R2009 - Study Space - 17.09 m2							
Floor Coverings Res/Textile	Vinyl Tiles - Adhesive						
Floor Coverings Res/Textile	Vinyl Tiles (Under Floor Covering/Carpet)						
B00E - R2010 - Movement - 103.66 m2							
Floor Coverings Res/Textile	Vinyl Tiles (Under Floor Covering/Carpet)						
Floor Coverings Res/Textile	Vinyl Tiles - Adhesive						
B00E - R2011 - Staff Study - 27.04 m2							
No Asbestos							
B00E - R2012 - Staff - Toilet - 3.66 m2							
No Asbestos							
B00E - R9003 - External Movement - 18.38 m2							
No Asbestos							
B00E - R9004 - External Movement - 5.52 m2							
No Asbestos							
B00E - R9007 - Uniform Shop - 139.79 m2							
Ceiling Structures/Linings	Vermiculite - Composite Sample - (120 - 250 m2) - (X15)						
B00E - R9008 - Store - 227.46 m2							
Ceiling Structures/Linings	Vermiculite - Composite Sample - (120 - 250 m2) - (X15)						
B00E - R9009 - No Access - .68 m2							
No Asbestos							
B00F - Science/Library - 1965 - Brick/Block							
Exterior							
Gable Verge Lining	Flat AC Sheeting	50m2	North, South	Good Condition (1)	Low (1)	Low Priority (2-3)	Assumed Asbestos
Ceiling Voids	No Asbestos Found						
Underfloor Voids	No Asbestos Found						
Interior							
B00F - R0001 - Main Switchroom - 5.45 m2							
Electrical - Backing Board	Resinous Board	1	North	Good Condition (1)	Low (1)	Low Priority (2-3)	Assumed Asbestos
B00F - R0002 - Distribution Board Cupboard - .75 m2							
Note: No inspection of live electrical installation							

Electrical - Backing Board	Resinous Board	1	South	Good Condition (1)	Low (1)	Low Priority (2-3)	Assumed Asbestos
B00F - R0003 - Movement - 27.34 m2							
Ceiling Structures/Linings	Vermiculite - Composite Sample - (10 - 40 m2) - (X3)						
B00F - R0004 - Cleaning Store - Distributed - 1.89 m2							
No Asbestos							
B00F - R0005 - General Storeroom - 21.44 m2							
Floor Coverings Res/Textile	Vinyl Tiles						
Plant / Equipment - Drying Oven	Millboard	3	Variable positions	Friable Asbestos (5)	Low (1)	Low Priority (2-3)	Chrysotile (white asbestos)
B00F - R0006 - No Access - 10.9 m2							
No Asbestos							
B00F - R0007 - Toilets-Boys - 15.24 m2							
Partition Walls (Cubicles)	Compressed AC Sheet	10m2	Throughout	Good Condition (1)	Low (1)	Low Priority (2-3)	Chrysotile (white asbestos)
Ceiling Structures/Linings	Vermiculite - Composite Sample - (10 - 40 m2) - (X3)						
B00F - R0008 - Movement - 372.88 m2							
No Asbestos							
B00F - R1001 - Laboratory L.S. - 90.84 m2							
Ceiling Structures/Linings	Non Accessible Area	m2					
B00F - R1002 - Preparation - 45.71 m2							
Ceiling Structures/Linings	Non Accessible Area	m2					
B00F - R1003 - Laboratory L.S. - 90.92 m2							
Ceiling Structures/Linings	Non Accessible Area	m2					
B00F - R1004 - Distribution Board Cupboard - .75 m2							
						Note: No inspection of live electrical installation	
Electrical - Backing Board	Resinous Board	1	South	Good Condition (1)	Low (1)	Low Priority (2-3)	Assumed Asbestos
B00F - R1005 - Cleaning Store - Distributed - 5.61 m2							
Ceiling Structures/Linings	Vermiculite - Composite Sample - (< 10 m2) - (X2)						
Floor Coverings Res/Textile	Vinyl Tiles						
B00F - R1006 - Darkroom Space - 22 m2							
Floor Coverings Res/Textile	Vinyl Tiles						
Ceiling Structures/Linings	Vermiculite - Composite Sample - (10 - 40 m2) - (X3)						
B00F - R1007 - Apparatus Store - 27.09 m2							
Ceiling Structures/Linings	Vermiculite - Composite Sample - (10 - 40 m2) - (X3)						
Floor Coverings Res/Textile	Vinyl Tiles						
B00F - R1008 - Serviced Learning Space - 58.66 m2							
Ceiling Structures/Linings	Vermiculite - Composite Sample - (40 - 70 m2) - (X5)						
B00F - R1009 - General Storeroom - 17.92 m2							
Floor Coverings Res/Textile	Vinyl Tiles						
Ceiling Structures/Linings	Vermiculite - Composite Sample - (10 - 40 m2) - (X3)						
B00F - R1010 - Movement - 4.15 m2							

Ceiling Structures/Linings	Vermiculite - Composite Sample - (< 10 m2) - (X2)							
B00F - R1011 - Interview/Office - Type 1 - 12.5 m2								
Ceiling Structures/Linings	Vermiculite - Composite Sample - (10 - 40 m2) - (X3)							
B00F - R1012 - Movement - 63.15 m2								
Ceiling Structures/Linings	Vermiculite - Composite Sample - (10 - 40 m2) - (X3)							
B00F - R2001 - Staff Study - 41.13 m2								
No Asbestos								
B00F - R2002 - External Movement - 13.87 m2								
No Asbestos								
B00F - R2010 - Movement - 12.53 m2								
No Asbestos								
B00F - R2011 - General Storeroom - 5.5 m2								
Floor Coverings Res/Textile	Vinyl Tiles							
B00F - R2012 - Distribution Board Cupboard - .75 m2								
						Note: No inspection of live electrical installation		
Electrical - Backing Board	Resinous Board	1	South	Good Condition (1)	Low (1)	Low Priority (2-3)	Assumed Asbestos	
B00F - R2013 - Movement - 14.4 m2								
No Asbestos								
B00F - R2014 - Movement - 45.36 m2								
No Asbestos								
B00F - R2015 - External Movement - 1.95 m2								
No Asbestos								
B00F - R2016 - Cleaning Store - Distributed - 1.1 m2								
Floor Coverings Res/Textile	Vinyl Tiles							
B00F - R2017 - Librarian - 9.95 m2								
No Asbestos								
B00F - R2018 - Staff Kitchen - 16.13 m2								
No Asbestos								
B00F - R2019 - Printing/Photocopying - 16.74 m2								
No Asbestos								
B00F - R2020 - Library Administration - 22.86 m2								
No Asbestos								
B00F - R2021 - Computer Learning Space - 58.79 m2								
No Asbestos								
B00F - R2022 - Main Area - 192.78 m2								
No Asbestos								
B00G - Pupil Facilities - 1939 - Brick/Block								
Exterior								
Eaves Linings	Flat AC Sheeting	50m2	North, South	Good Condition (1)	Low (1)	Low Priority (2-3)	Chrysotile (white asbestos)	
Underfloor Voids - Slab on Ground	Non Accessible Area							
Interior								
B00G - R0001 - Dormitory - 22.08 m2								
Ceiling Structures/Linings	Flat AC Sheeting	22m2	Throughout	Good Condition (1)	Low (1)	Low Priority (2-3)	Chrysotile (white asbestos)	
B00G - R0002 - Dormitory - 22 m2								
Ceiling Structures/Linings	Flat AC Sheeting	22m2	Throughout	Good Condition (1)	Low (1)	Low Priority (2-3)	Chrysotile (white asbestos)	

B00G- R0003 - Dormitory - 22.08 m2							
Ceiling Structures/Linings	Flat AC Sheeting	23m2	Throughout	Good Condition (1)	Low (1)	Low Priority (2-3)	Chrysotile (white asbestos)
B00G- R0004 - Dormitory - 22.04 m2							
No Asbestos							
B00G- R0005 - Movement - 25.73 m2							
No Asbestos							
B00G- R0006 - General Storeroom - 2.96 m2							
No Asbestos							
B00G- R0007 - Movement - 8.52 m2							
No Asbestos							
B00G- R0008 - Dorm Monitors Room - 9.11 m2							
No Asbestos							
B00G- R0009 - Res. Common Room - 18.13 m2							
No Asbestos							
B00G- R0010 - Dorm Monitors Room - 9.11 m2							
No Asbestos							
B00G- R0011 - General Storeroom - 8.18 m2							
No Asbestos							
B00G- R0012 - Senior Dormitory - 15.19 m2							
No Asbestos							
B00G- R0013 - Movement - 2.19 m2							
No Asbestos							
B00G- R0014 - Senior Dormitory - 15.14 m2							
No Asbestos							
B00G- R0015 - General Storeroom - 8.22 m2							
No Asbestos							
B00G- R0016 - Dorm Monitors Room - 9.18 m2							
No Asbestos							
B00G- R0023 - Dormitory - 22.13 m2							
No Asbestos							
B00G- R0024 - Dormitory - 22.14 m2							
No Asbestos							
B00G- R0025 - Distribution Board Cupboard - .16 m2							
							Note: No inspection of live electrical installation
No Asbestos							
B00G- R0026 - Movement - 51.49 m2							
No Asbestos							
B00G- R0027 - Movement - 2.61 m2							
No Asbestos							
B00G- R0028 - Movement - 3.39 m2							
No Asbestos							
B00G- R0029 - Movement - 2.61 m2							
No Asbestos							
B00G- R0030 - Residential Showers - 28.38 m2							
Ceiling Structures/Linings	Flat AC Sheeting						
B00G- R0031 - Residential Showers - 19.68 m2							
Ceiling Structures/Linings	Flat AC Sheeting						
B00G- R0032 - Movement - 7.38 m2							
Ceiling Structures/Linings	Flat AC Sheeting						
B00G- R0033 - Cleaning Store - Distributed - 1 m2							

Ceiling Structures/Linings	Flat AC Sheeting	1m2	Throughout	Good Condition (1)	Low (1)	Low Priority (2-3)	Chrysotile (white asbestos)
B00G- R0034 - Residential Showers - 12.78 m2							
Ceiling Structures/Linings	Flat AC Sheeting						
B00G- R0035 - Residential Showers - 4.81 m2							
Ceiling Structures/Linings	Flat AC Sheeting						
B00G- R0036 - Residential Showers - 19.88 m2							
Ceiling Structures/Linings	Flat AC Sheeting						
B00G- R0037 - Residential Showers - 21.94 m2							
Ceiling Structures/Linings	Flat AC Sheeting						
B00G- R0038 - Staff Shower - 10.42 m2							
Ceiling Structures/Linings	Flat AC Sheeting						
B00G- R0039 - Residential Laundry - 14.79 m2							
Ceiling Structures/Linings	Flat AC Sheeting						
B00G- R0040 - Cleaning Store - Distributed - 2.26 m2							
No Asbestos							
B00G- R0042 - Teacher Living Quarters - 8.47 m2							
No Asbestos							
B00G- R0043 - Teacher Living Quarters - 2.94 m2							
No Asbestos							
B00G- R0044 - Teacher Bedroom - 16.2 m2							
No Asbestos							
B00G- R0045 - Residential Staff Kitchen - 9.28 m2							
No Asbestos							
B00G- R0046 - Teacher Living Quarters - 35.15 m2							
No Asbestos							
B00G- R0047 - Teacher Living Quarters - 3.64 m2							
No Asbestos							
B00G- R0048 - Teacher Bathroom - 7.76 m2							
No Asbestos							
B00G- R0049 - Teacher Bedroom - 15.91 m2							
No Asbestos							
B00G- R0050 - Movement - 8.76 m2							
No Asbestos							
B00G- R1001 - Dormitory - 16.5 m2							
No Asbestos							
B00G- R1002 - Dormitory - 14.52 m2							
No Asbestos							
B00G- R1003 - Dormitory - 15.69 m2							
No Asbestos							
B00G- R1004 - Dormitory - 16.2 m2							
No Asbestos							
B00G- R1005 - Dormitory - 14.4 m2							
Floor Coverings Res/Textile	Vinyl Tiles	15m2	Throughout	Good Condition (1)	Low (1)	Low Priority (2-3)	Chrysotile (white asbestos)
B00G- R1006 - Dormitory - 15.52 m2							
No Asbestos							
B00G- R1007 - General Storeroom - 8.81 m2							

No Asbestos	
B00G- R1008 - General Storeroom - 12.78 m2	
No Asbestos	
B00G- R1009 - Dormitory - 15.49 m2	
No Asbestos	
B00G- R1010 - Dormitory - 14.3 m2	
No Asbestos	
B00G- R1011 - Dormitory - 15.96 m2	
No Asbestos	
B00G- R1012 - Dormitory - 15.66 m2	
No Asbestos	
B00G- R1013 - Dormitory - 14.41 m2	
No Asbestos	
B00G- R1014 - Dormitory - 16.5 m2	
No Asbestos	
B00G- R1015 - General Storeroom - 1.67 m2	
No Asbestos	
B00G- R1016 - Movement - 8.83 m2	
No Asbestos	
B00G- R1017 - Dorm Monitors Room - 9.18 m2	
No Asbestos	
B00G- R1018 - Res. Common Room - 17.75 m2	
No Asbestos	
B00G- R1019 - Dorm Monitors Room - 8.98 m2	
No Asbestos	
B00G- R1020 - General Storeroom - 4.33 m2	
No Asbestos	
B00G- R1021 - Movement - 27.19 m2	
No Asbestos	
B00G- R1022 - Movement - 20.29 m2	
No Asbestos	
B00G- R1023 - Senior Dormitory - 15.06 m2	
No Asbestos	
B00G- R1024 - Residential Showers - 3.49 m2	
No Asbestos	
B00G- R1025 - Staff Kitchen - 4.2 m2	
No Asbestos	
B00G- R1026 - Senior Dormitory - 15.11 m2	
No Asbestos	
B00G- R1027 - Movement - 6.71 m2	
No Asbestos	
B00G- R1028 - Dorm Monitors Room - 9.19 m2	
No Asbestos	
B00G- R1029 - Res. Common Room - 18.03 m2	
No Asbestos	
B00G- R1030 - Dorm Monitors Room - 9.04 m2	
No Asbestos	
B00G- R1031 - General Storeroom - 4.45 m2	
No Asbestos	
B00G- R1032 - Movement - 27.4 m2	
No Asbestos	
B00G- R1033 - General Storeroom - 1.68 m2	

No Asbestos							
B00H - Pupil Facilities - 1956 - Brick/Block							
Exterior							
Eaves Linings	Flat AC Sheeting	300m2	North, South, East, West, Variable positions	Good Condition (1)	Low (1)	Low Priority (2-3)	Chrysotile (white asbestos) , Amosite (brown asbestos)
Underfloor Voids	No Asbestos Found						
Ceiling Voids	Lagging	6	Variable positions	Some Damage - Unsealed (3)	Low (1)	Medium Priority (4-5)	Assumed Asbestos
Interior							
B00H - R0001 - General Storeroom - 34.03 m2							
No Asbestos							
B00H - R0002 - Cleaning Store - Distributed - 7.94 m2							
No Asbestos							
B00H - R0003 - Toilets-Boys - 31.01 m2							
No Asbestos							
B00H - R0004 - Movement - 3.67 m2							
No Asbestos							
B00H - R0005 - Movement - 4.18 m2							
No Asbestos							
B00H - R0007 - Res. Common Room - 73.64 m2							
Ceiling Structures/Linings	Flat AC Sheeting						
B00H - R0008 - Movement - 135.72 m2							
No Asbestos							
B00H - R0009 - Main Switchroom - 1.22 m2							
No Asbestos							
B00H - R0010 - General Storeroom - 12.06 m2							
No Asbestos							
B00H - R0011 - Commonroom - 34.16 m2							
Ceiling Structures/Linings	Flat AC Sheeting						
B00H - R0012 - Commonroom - 39.56 m2							
Ceiling Structures/Linings	Flat AC Sheeting						
B00H - R1001 - Teacher Bedroom - 16.59 m2							
No Asbestos							
B00H - R1002 - Teacher Bathroom - 6.2 m2							
No Asbestos							
B00H - R1003 - Residential Kitchen - 7.24 m2							
No Asbestos							
B00H - R1004 - Teacher Living Quarters - 15.01 m2							
No Asbestos							
B00H - R1005 - Laundry - 4.94 m2							
No Asbestos							
B00H - R1006 - Teacher Living Quarters - 12.13 m2							
No Asbestos							
B00H - R1007 - Teacher Bedroom - 16.82 m2							
No Asbestos							
B00H - R1008 - Movement - 5.18 m2							
No Asbestos							
B00H - R1009 - Dorm Monitors Room - 12.72 m2							
No Asbestos							

B00H - R1010 - Dormitory - 60.89 m2		
No Asbestos		
B00H - R1011 - Dorm Monitors Room - 12.72 m2		
No Asbestos		
B00H - R1012 - Dormitory - 60.58 m2		
No Asbestos		
B00H - R1014 - Residential Showers - 16.48 m2		
Ceiling Structures/Linings	Flat AC Sheeting	
B00H - R1015 - Dorm Monitors Room - 12.71 m2		
No Asbestos		
B00H - R1016 - Dormitory - 60.89 m2		
No Asbestos		
B00H - R1017 - Dorm Monitors Room - 12.73 m2		
No Asbestos		
B00H - R1018 - Dormitory - 60.77 m2		
No Asbestos		
B00H - R1019 - Movement - 23.43 m2		
No Asbestos		
B00H - R1020 - Movement - 171.29 m2		
No Asbestos		
B00H - R1021 - Teacher Bathroom - 5.05 m2		
No Asbestos		
B00H - R1022 - Movement - 2.27 m2		
No Asbestos		
B00H - R1023 - Teacher Bedroom - 16.63 m2		
No Asbestos		
B00H - R1024 - Teacher Living Quarters - 14.23 m2		
No Asbestos		
B00H - R1025 - Teacher Living Quarters - 20 m2		
No Asbestos		
B00H - R1026 - Residential Kitchen - 5.56 m2		
No Asbestos		
B00H - R1027 - Distribution Board Cupboard - .65 m2		Note: No inspection of live electrical installation
No Asbestos		
B00H - R1028 - General Storeroom - 4.93 m2		
No Asbestos		
B00H - R1029 - Movement - 1.39 m2		
No Asbestos		
B00H - R1030 - Shower - 59.8 m2		
Ceiling Structures/Linings	Flat AC Sheeting	
B00H - R1031 - General Storeroom - 29.08 m2		
Ceiling Structures/Linings	Flat AC Sheeting	
B00H - R2001 - Teacher Bedroom - 18.1 m2		
No Asbestos		
B00H - R2002 - Teacher Bathroom - 6.69 m2		
No Asbestos		
B00H - R2003 - Residential Kitchen - 7.3 m2		
No Asbestos		
B00H - R2004 - Teacher Living Quarters - 17.11 m2		
No Asbestos		

B00H - R2005 - Laundry - 5.08 m2		
Wall Linings Internal	Flat AC Sheeting	
B00H - R2006 - Teacher Living Quarters - 12.36 m2		
No Asbestos		
B00H - R2007 - Teacher Bedroom - 18.29 m2		
No Asbestos		
B00H - R2008 - Movement - 4.81 m2		
No Asbestos		
B00H - R2009 - Dorm Monitors Room - 13.29 m2		
No Asbestos		
B00H - R2010 - Dormitory - 63.31 m2		
No Asbestos		
B00H - R2011 - Dorm Monitors Room - 13.23 m2		
No Asbestos		
B00H - R2012 - Dormitory - 63.11 m2		
No Asbestos		
B00H - R2014 - Residential Showers - 16.83 m2		
Ceiling Structures/Linings	Flat AC Sheeting	
B00H - R2015 - Dorm Monitors Room - 13.17 m2		
No Asbestos		
B00H - R2016 - Dormitory - 62.99 m2		
No Asbestos		
B00H - R2017 - Dorm Monitors Room - 13.17 m2		
No Asbestos		
B00H - R2018 - Dormitory - 62.87 m2		
No Asbestos		
B00H - R2019 - Movement - 4.86 m2		
No Asbestos		
B00H - R2020 - Movement - 193.18 m2		
Wall Linings Internal	Flat AC Sheeting	
B00H - R2021 - Teacher Bathroom - 6.13 m2		
Wall Linings Internal	Flat AC Sheeting	
B00H - R2022 - Movement - 2.93 m2		
No Asbestos		
B00H - R2023 - Teacher Bedroom - 18.15 m2		
No Asbestos		
B00H - R2024 - Teacher Living Quarters - 7.75 m2		
No Asbestos		
B00H - R2025 - Teacher Living Quarters - 36.21 m2		
No Asbestos		
B00H - R2026 - Residential Kitchen - 5.64 m2		
No Asbestos		
B00H - R2027 - Distribution Board Cupboard - .66 m2		Note: No inspection of live electrical installation
No Asbestos		
B00H - R2028 - Shower - 60.37 m2		
Ceiling Structures/Linings	Flat AC Sheeting	
B00H - R2029 - General Storeroom - 29.08 m2		
Ceiling Structures/Linings	Flat AC Sheeting	

B00H - R9001 - Garden Store Room - 18.69 m2							
Ceiling Structures/Linings	Flat AC Sheeting	19m2	Throughout	Good Condition (1)	Low (1)	Low Priority (2-3)	Chrysotile (white asbestos) , Amosite (brown asbestos)
B00H - R9002 - Machine Storage - 18.69 m2							
Ceiling Structures/Linings	Flat AC Sheeting	19m2	Throughout	Good Condition (1)	Low (1)	Low Priority (2-3)	Chrysotile (white asbestos) , Amosite (brown asbestos)
B00H - R9003 - Machine Storage - 18.63 m2							
Ceiling Structures/Linings	Flat AC Sheeting	19m2	Throughout	Good Condition (1)	Low (1)	Low Priority (2-3)	Chrysotile (white asbestos) , Amosite (brown asbestos)
B00H - R9004 - General Assistants - 28.27 m2							
No Asbestos							
B00H - R9005 - General Assistants - 30.08 m2							
No Asbestos							
B00H - R9006 - Staff - Toilet - 7.04 m2							
No Asbestos							
B00H - R9007 - General Storeroom - 2.21 m2							
No Asbestos							
B00H - R9008 - General Assistants - 2.72 m2							
No Asbestos							
B00H - R9009 - Movement - 6.18 m2							
No Asbestos							
B00H - R9010 - Residential Pantry - 72.11 m2							
Floor Coverings Res/Textile	Vinyl Tiles						
Floor Coverings Res/Textile	Vinyl Tiles - Adhesive						
B00H - R9011 - Residential Pantry - 37.39 m2							
No Asbestos							
B00I - Residential Facilities - 1965 - Brick/Veneer							
Exterior							
Require Inspection							
Interior							
B00I - R0005 - Residence - Bathroom - 5.04 m2							
Require Inspection							
B00I - R0006 - Residence - Toilet - 1.4 m2							
Require Inspection							
B00I - R0007 - Residence - Movement - 5.5 m2							
Require Inspection							
B00I - R0008 - Residence - Bedroom - 9.17 m2							
Require Inspection							
B00I - R0009 - Residence - Lounge - 12.57 m2							
Require Inspection							
B00I - R0010 - Residence - Living - 10.29 m2							
Require Inspection							
B00I - R0011 - Residence - Bedroom - 10.32 m2							
Require Inspection							
B00I - R0012 - Residence - Bedroom - 9.07 m2							
Require Inspection							
B00I - R0014 - Residence - Movement - 39.2 m2							
Require Inspection							
B00I - R0015 - Residence - Kitchen - 14.36 m2							
Require Inspection							
B00I - R0016 - Residence - Dining - 16.55 m2							

Require Inspection							
B00I - R0017 - Residence - Lounge - 27.75 m2							
Require Inspection							
B00I - R0018 - Residence - Pantry - 5.14 m2							
Require Inspection							
B00I - R0019 - Residence - Bedroom - 20.06 m2							
Require Inspection							
B00I - R0020 - Residence - Bathroom - 7.95 m2							
Require Inspection							
B00J - Dormitory - 1955 - Brick/Block							
Exterior							
Eaves Linings	Flat AC Sheeting	60m2	East, West	Good Condition (1)	Low (1)	Low Priority (2-3)	Chrysotile (white asbestos) , Amosite (brown asbestos)
Underfloor Voids	No Asbestos Found						
Ceiling Voids	Lagging	6	Variable positions	Friable Asbestos (5)	Low (1)	Medium Priority (4-5)	Assumed Asbestos
Interior							
B00J - R0001 - Toilets-Boys - 33.75 m2							
Ceiling Structures/Linings	Flat AC Sheeting	34m2	Throughout	Good Condition (1)	Low (1)	Low Priority (2-3)	Chrysotile (white asbestos) , Amosite (brown asbestos)
B00J - R0002 - Residential Showers - 15.81 m2							
Ceiling Structures/Linings	Flat AC Sheeting	16m2	Throughout	Good Condition (1)	Low (1)	Low Priority (2-3)	Chrysotile (white asbestos) , Amosite (brown asbestos)
B00J - R0003 - Staff Change - 27.2 m2							
Ceiling Structures/Linings	Flat AC Sheeting	28m2	Throughout	Good Condition (1)	Low (1)	Low Priority (2-3)	Chrysotile (white asbestos) , Amosite (brown asbestos)
B00J - R0004 - Movement - 9.82 m2							
No Asbestos							
B00J - R0005 - Cleaning Store - Distributed - 5.8 m2							
Ceiling Structures/Linings	Flat AC Sheeting	1m2	East	Good Condition (1)	Low (1)	Low Priority (2-3)	Chrysotile (white asbestos) , Amosite (brown asbestos)
B00J - R0006 - Res. Common Room - 9.58 m2							
No Asbestos							
B00J - R0007 - Dorm Monitors Room - 9.01 m2							
No Asbestos							
B00J - R0008 - Dormitory - 10.58 m2							
No Asbestos							
B00J - R0009 - Dormitory - 10.61 m2							
No Asbestos							
B00J - R0010 - Dormitory - 10.16 m2							
No Asbestos							
B00J - R0011 - Dormitory - 10.31 m2							
No Asbestos							
B00J - R0012 - Dorm Monitors Room - 8.06 m2							
No Asbestos							
B00J - R0013 - Movement - 6.52 m2							
Door - Lining	Flat AC Sheeting	2	South	Good Condition (1)	Low (1)	Low Priority (2-3)	Chrysotile (white asbestos) , Amosite (brown asbestos)
Electrical - Backing Board	Resinous Board	1	South	Good Condition (1)	Low (1)	Low Priority (2-3)	Assumed Asbestos
B00J - R0014 - General Storeroom - 1.05 m2							
No Asbestos							
B00J - R0015 - Dormitory - 13.98 m2							

No Asbestos							
B00J - R0016 - Dormitory - 13.88 m2							
No Asbestos							
B00J - R0017 - Dormitory - 13.89 m2							
No Asbestos							
B00J - R0018 - Dormitory - 14.03 m2							
No Asbestos							
B00J - R0019 - Dormitory - 14.03 m2							
No Asbestos							
B00J - R0020 - Dormitory - 13.89 m2							
No Asbestos							
B00J - R0021 - Dormitory - 13.89 m2							
No Asbestos							
B00J - R0022 - Dormitory - 13.95 m2							
No Asbestos							
B00J - R0023 - Movement - 31.38 m2							
No Asbestos							
B00J - R1001 - Residential Kitchen - 7.6 m2							
No Asbestos							
B00J - R1002 - Teacher Living Quarters - 14.23 m2							
No Asbestos							
B00J - R1003 - Residential Laundry - 5.91 m2							
Ceiling Structures/Linings	Flat AC Sheeting	6m2	Throughout	Good Condition (1)	Low (1)	Low Priority (2-3)	Chrysotile (white asbestos) , Amosite (brown asbestos)
B00J - R1004 - Teacher Living Quarters - 14.16 m2							
Ceiling Structures/Linings	Flat AC Sheeting	2m2	Throughout	Good Condition (1)	Low (1)	Low Priority (2-3)	Chrysotile (white asbestos) , Amosite (brown asbestos)
B00J - R1005 - Teacher Bathroom - 6.74 m2							
No Asbestos							
B00J - R1006 - Teacher Bedroom - 17.9 m2							
No Asbestos							
B00J - R1007 - Teacher Bedroom - 17.86 m2							
No Asbestos							
B00J - R1008 - Movement - 6.88 m2							
Floor Coverings Res/Textile	Vinyl Tiles	7m2	Throughout	Good Condition (1)	Low (1)	Low Priority (2-3)	Chrysotile (white asbestos)
Floor Coverings Res/Textile	Vinyl Tiles - Adhesive						
B00J - R1009 - Cleaning Store - Distributed - 2.34 m2							
Floor Coverings Res/Textile	Vinyl Tiles	3m2	Throughout	Good Condition (1)	Low (1)	Low Priority (2-3)	Chrysotile (white asbestos)
Floor Coverings Res/Textile	Vinyl Tiles - Adhesive						
B00J - R1010 - Res. Common Room - 10.14 m2							
No Asbestos							
B00J - R1011 - Dorm Monitors Room - 8.86 m2							
No Asbestos							
B00J - R1012 - Dormitory - 10.85 m2							
No Asbestos							
B00J - R1013 - Dormitory - 11.09 m2							
No Asbestos							
B00J - R1014 - Dormitory - 9.96 m2							
No Asbestos							
B00J - R1015 - Dormitory - 10.84 m2							

No Asbestos								
B00J - R1016 - Dorm Monitors Room - 9.13 m2								
No Asbestos								
B00J - R1017 - Movement - 6.05 m2								
No Asbestos								
B00J - R1018 - General Storeroom - 1.09 m2								
No Asbestos								
B00J - R1019 - Dormitory - 14.27 m2								
No Asbestos								
B00J - R1020 - Dormitory - 13.98 m2								
No Asbestos								
B00J - R1021 - Dormitory - 14.17 m2								
No Asbestos								
B00J - R1022 - Dormitory - 14.22 m2								
No Asbestos								
B00J - R1023 - Dormitory - 14.27 m2								
No Asbestos								
B00J - R1024 - Dormitory - 14.08 m2								
No Asbestos								
B00J - R1025 - Dormitory - 14.12 m2								
No Asbestos								
B00J - R1026 - Dormitory - 14.21 m2								
No Asbestos								
B00J - R1027 - Movement - 35.01 m2								
No Asbestos								
B00J - R9001 - Main Switchroom - 15.25 m2								
Electrical - Backing Board	Resinous Board	3	South	Good Condition (1)	Low (1)	Low Priority (2-3)	Assumed Asbestos	
B00J - R9002 - General Storeroom - 14.73 m2								
No Asbestos								
B00J - R9003 - Movement - 22.35 m2								
No Asbestos								
B00J - R9004 - Movement - 6.66 m2								
No Asbestos								
B00J - R9005 - No Access - 41.35 m2								
No Asbestos								
B00K - Residential Facilities - 1960 - Brick/Veneer								
Exterior								
Require Inspection								
Interior								
B00K - R0001 - Residence - Movement - 13.74 m2								
Require Inspection								
B00K - R0002 - Residence - Bedroom - 14.83 m2								
Require Inspection								
B00K - R0003 - Residence - Lounge - 16.45 m2								
Require Inspection								
B00K - R0004 - Residence - Movement - 8.44 m2								
Require Inspection								
B00K - R0005 - Residence - Bedroom - 8.81 m2								
Require Inspection								
B00K - R0006 - Residence - Bedroom - 10.44 m2								
Require Inspection								

B00K - R0007 - Residence - Bathroom - 5.54 m2
Require Inspection
B00K - R0008 - Residence - Kitchen - 11.92 m2
Require Inspection
B00K - R0009 - Residence - Dining - 6.6 m2
Require Inspection
B00K - R0010 - Residence - Laundry - 3.97 m2
Require Inspection
B00K - R0011 - Residence - Toilet - 2.35 m2
Require Inspection
B00K - R0012 - Residence - Living - 30.23 m2
Require Inspection
B00K - R0013 - Residence - Movement - 3.14 m2
Require Inspection
B00L - Residential Facilities - 2015 - Fibre Cement Clad
Exterior
Require Inspection
Interior
B00L - R0001 - Residence - Bedroom - 9.74 m2
Require Inspection
B00L - R0002 - Residence - Bathroom - 4.81 m2
Require Inspection
B00L - R0003 - Residence - Toilet - 1.93 m2
Require Inspection
B00L - R0004 - Residence - Movement - 1.34 m2
Require Inspection
B00L - R0005 - Residence - Laundry - 4.11 m2
Require Inspection
B00L - R0006 - Residence - Movement - 7.87 m2
Require Inspection
B00L - R0007 - Residence - Bedroom - 13.94 m2
Require Inspection
B00L - R0008 - Residence - Bedroom - 12.66 m2
Require Inspection
B00L - R0009 - Residence - Bedroom - 12.62 m2
Require Inspection
B00L - R0010 - Residence - Kitchen - 6.93 m2
Require Inspection
B00L - R0011 - Residence - Lounge - 21.63 m2
Require Inspection
B00L - R0012 - Residence - Lounge - 8.01 m2
Require Inspection
B00L - R0013 - Residence - Garage - 54.84 m2
Require Inspection
B00L - R0014 - Residence - Lounge - 8.04 m2
Require Inspection
B00L - R0015 - Residence - Movement - 18.39 m2
Require Inspection
B00L - R0016 - Residence - Movement - 10.72 m2
Require Inspection
B00L - R0017 - Residence - Dining - 7.17 m2

Require Inspection

B00M - Residential Facilities - 1965 - Brick/Veneer

Exterior

Require Inspection

Interior

B00M - R0001 - Residence - Movement - 1.67 m2

Require Inspection

B00M - R0002 - Residence - Toilet - 1.42 m2

Require Inspection

B00M - R0003 - Residence - Laundry - 5 m2

Require Inspection

B00M - R0004 - Residence - Kitchen - 8.6 m2

Require Inspection

B00M - R0005 - Residence - Lounge - 23.58 m2

Require Inspection

B00M - R0006 - Residence - Bedroom - 13.78 m2

Require Inspection

B00M - R0007 - Residence - Movement - 5.84 m2

Require Inspection

B00M - R0008 - Residence - Bedroom - 9.2 m2

Require Inspection

B00M - R0009 - Residence - Bedroom - 9.2 m2

Require Inspection

B00M - R0010 - Residence - Living - 9.55 m2

Require Inspection

B00M - R0011 - Residence - Bathroom - 4.42 m2

Require Inspection

B00N - Residential Facilities - 1970 - Brick/Veneer

Exterior

Require Inspection

Interior

B00N - R0001 - Residence - Movement - 14.87 m2

Require Inspection

B00N - R0002 - Residence - Lounge - 18.53 m2

Require Inspection

B00N - R0003 - Residence - Bedroom - 11.57 m2

Require Inspection

B00N - R0004 - Residence - Bedroom - 13.26 m2

Require Inspection

B00N - R0005 - Residence - Bathroom - 7.49 m2

Require Inspection

B00N - R0006 - Residence - Movement - 7.08 m2

Require Inspection

B00N - R0007 - Residence - Bedroom - 12.18 m2

Require Inspection

B00N - R0008 - Residence - Bedroom - 8.8 m2

Require Inspection

B00N - R0009 - Residence - Dining - 17.34 m2

Require Inspection

B00N - R0010 - Residence - Kitchen - 8.34 m2

Require Inspection

B00N - R0011 - Residence - Laundry - 3.78 m2
Require Inspection
B00N - R0012 - Residence - Toilet - 2.24 m2
Require Inspection
B00N - R0013 - Residence - Lounge - 25.37 m2
Require Inspection
B00N - R0014 - Residence - Bedroom - 16.82 m2
Require Inspection
B00N - R0015 - Residence - Movement - 17.1 m2
Require Inspection
B00O - Residential Facilities - 1995 - Fibre Cement Clad
Exterior
Require Inspection
Interior
B00O - R0001 - Residence - Movement - 18.02 m2
Require Inspection
B00O - R0002 - Residence - Bedroom - 8.02 m2
Require Inspection
B00O - R0003 - Residence - Dining - 11.02 m2
Require Inspection
B00O - R0004 - Residence - Kitchen - 7.12 m2
Require Inspection
B00O - R0005 - Residence - Laundry - 4.09 m2
Require Inspection
B00O - R0006 - Residence - Movement - 8.68 m2
Require Inspection
B00O - R0007 - Residence - Movement - 1.33 m2
Require Inspection
B00O - R0008 - Residence - Toilet - 1.94 m2
Require Inspection
B00O - R0009 - Residence - Bathroom - 4.75 m2
Require Inspection
B00O - R0010 - Residence - Bedroom - 8.25 m2
Require Inspection
B00O - R0011 - Residence - Pantry - 1.96 m2
Require Inspection
B00O - R0012 - Residence - Bedroom - 12.86 m2
Require Inspection
B00O - R0013 - Residence - Bedroom - 12.69 m2
Require Inspection
B00O - R0014 - Residence - Bedroom - 12.66 m2
Require Inspection
B00O - R0015 - Residence - Lounge - 14.64 m2
Require Inspection
B00O - R0016 - Residence - Living - 8.18 m2
Require Inspection
B00O - R0017 - Residence - Movement - 10.42 m2
Require Inspection
B00O - R0018 - Residence - Movement - 3 m2
Require Inspection
B00P - Residential Facilities - 1965 - Brick/Veneer

Exterior
Require Inspection
Interior
B00P - R0001 - Residence - Living - 32.75 m2
Require Inspection
B00P - R0002 - Residence - Toilet - 1.79 m2
Require Inspection
B00P - R0003 - Residence - Laundry - 4.63 m2
Require Inspection
B00P - R0004 - Residence - Toilet - 1.38 m2
Require Inspection
B00P - R0005 - Residence - Movement - 1.81 m2
Require Inspection
B00P - R0006 - Residence - Movement - 1.42 m2
Require Inspection
B00P - R0007 - Residence - Kitchen - 9.95 m2
Require Inspection
B00P - R0008 - Residence - Dining - 9.42 m2
Require Inspection
B00P - R0009 - Residence - Lounge - 23.21 m2
Require Inspection
B00P - R0010 - Residence - Bedroom - 19.83 m2
Require Inspection
B00P - R0011 - Residence - Garage - 15.93 m2
Require Inspection
B00P - R0012 - Residence - Movement - 8.68 m2
Require Inspection
B00P - R0013 - Residence - Bedroom - 12.38 m2
Require Inspection
B00P - R0014 - Residence - Bathroom - 6.49 m2
Require Inspection
B00P - R0015 - Residence - Bedroom - 12.42 m2
Require Inspection
B00P - R0016 - Residence - Living - 17.86 m2
Require Inspection
B00P - R0017 - Residence - Bedroom - 17.68 m2
Require Inspection
B00P - R0018 - Residence - Movement - 3.83 m2
Require Inspection
B00P - R0019 - Residence - Movement - 1.17 m2
Require Inspection
B00Q - Residential Facilities - 2001 - Brick/Veneer
Exterior
Require Inspection
Interior
B00Q - R0001 - Residence - Garage - 38.58 m2
Require Inspection
B00Q - R0002 - Residence - Kitchen - 11.46 m2
Require Inspection
B00Q - R0003 - Residence - Dining - 8.8 m2
Require Inspection

B00Q - R0004 - Residence - Living - 24.19 m2							
Require Inspection							
B00Q - R0005 - Residence - Bedroom - 8.95 m2							
Require Inspection							
B00Q - R0006 - Residence - Laundry - 5.11 m2							
Require Inspection							
B00Q - R0007 - Residence - Toilet - 1.44 m2							
Require Inspection							
B00Q - R0008 - Residence - Bathroom - 4.49 m2							
Require Inspection							
B00Q - R0009 - Residence - Movement - 3.43 m2							
Require Inspection							
B00Q - R0010 - Residence - Bedroom - 10.98 m2							
Require Inspection							
B00Q - R0011 - Residence - Bathroom - 5.6 m2							
Require Inspection							
B00Q - R0012 - Residence - Movement - 7.76 m2							
Require Inspection							
B00Q - R0013 - Residence - Bedroom - 19.67 m2							
Require Inspection							
B00Q - R0014 - Residence - Other - 3.86 m2							
Require Inspection							
B00Q - R0015 - Residence - Bedroom - 13.1 m2							
Require Inspection							
B00Q - R0016 - Residence - Bedroom - 13.07 m2							
Require Inspection							
B00Q - R0017 - Residence - Lounge - 26.1 m2							
Require Inspection							
B00Q - R0018 - Residence - Lounge - 19.4 m2							
Require Inspection							
B00Q - R0019 - Residence - Movement - 60.57 m2							
Require Inspection							
B00Q - R0020 - Residence - Living - 41.15 m2							
Require Inspection							
B00Q - R0021 - Residence - Movement - 17.94 m2							
Require Inspection							
B00R - Pupil Facilities - 1939 - Brick/Block							
Exterior							
Eaves Linings	Flat AC Sheeting	150m2	North, South, East, West	Good Condition (1)	Low (1)	Low Priority (2-3)	Chrysotile (white asbestos) , Amosite (brown asbestos)
Ceiling Voids	No Asbestos Found						
Underfloor Voids - Slab on Ground	Non Accessible Area						
Interior							
B00R - R0001 - Pupil Entry - 26.6 m2							
No Asbestos							
B00R - R0004 - Movement - 31.21 m2							
No Asbestos							
B00R - R0005 - Commonroom - 23.68 m2							
Floor Coverings Res/Textile	Vinyl Tiles (Under Floor Covering/Carpet)	24m2	Throughout	Good Condition (1)	Low (1)	Low Priority (2-3)	Chrysotile (white asbestos)

Floor Coverings Res/Textile	Vinyl Tiles - Adhesive							
B00R - R0006 - General Storeroom - 23.14 m2								
Floor Coverings Res/Textile	Vinyl Tiles (Under Floor Covering/Carpet)	24m2	Throughout	Good Condition (1)	Low (1)	Low Priority (2-3)	Chrysotile (white asbestos)	
Floor Coverings Res/Textile	Vinyl Tiles - Adhesive							
B00R - R0007 - Movement - 9.95 m2								
No Asbestos								
B00R - R0008 - Residential Kitchen - 8.07 m2								
No Asbestos								
B00R - R0009 - Residential Pantry - 35.41 m2								
No Asbestos								
B00R - R0010 - Movement - 1.29 m2								
No Asbestos								
B00R - R0011 - Residential Kitchen - 48.17 m2								
No Asbestos								
B00R - R0012 - Residential Kitchen - 34.68 m2								
No Asbestos								
B00R - R0013 - Residential Coolroom - 4.84 m2								
No Asbestos								
B00R - R0014 - Residential Coolroom - 9.65 m2								
No Asbestos								
B00R - R0015 - Movement - 13.02 m2								
Ceiling Structures/Linings	Flat AC Sheeting	13m2	Throughout	Good Condition (1)	Low (1)	Low Priority (2-3)	Chrysotile (white asbestos)	
B00R - R0017 - General Storeroom - 2.03 m2								
No Asbestos								
B00R - R0018 - Residential Coolroom - 2.41 m2								
No Asbestos								
B00R - R0019 - Distribution Board Cupboard - 1.36 m2								
No Asbestos								
B00R - R0020 - Residential Coolroom - 3.85 m2								
No Asbestos								
B00R - R0021 - Residential Pantry - 4.57 m2								
No Asbestos								
B00R - R0022 - Residential Pantry - 5.01 m2								
No Asbestos								
B00R - R0023 - External Movement - 3.88 m2								
No Asbestos								
B00R - R0024 - Cleaning Supplies Store - 17.24 m2								
No Asbestos								
B00R - R0029 - Movement - 6.32 m2								
No Asbestos								
B00R - R0033 - Residential Dining Room - 377.6 m2								
No Asbestos								
B00R - R0035 - Toilets-Boys - 16.05 m2								
No Asbestos								
B00R - R0036 - Toilets-Girls - 16.11 m2								
No Asbestos								
B00R - R0037 - External Movement - 8.13 m2								
No Asbestos								
B00R - R0038 - Archive Store - 25.23 m2								

Note: No inspection of live electrical installation

Require Inspection
B00R - R0039 - Toilets-Unisex - 6.28 m2
Require Inspection
B00R - R0040 - Movement - 19.85 m2
Require Inspection
B00R - R0041 - Duty Room - 27.15 m2
Require Inspection
B00R - R0042 - External Movement - 13.08 m2
Require Inspection
B00R - R0043 - Stairs - 4.21 m2
Require Inspection
B00R - R0044 - Stairs - 5.69 m2
Require Inspection
B00R - R0045 - Kitchen - Type 2 - 62.03 m2
Require Inspection
B00R - R0046 - Movement - 22.52 m2
Require Inspection
B00R - R0047 - Distribution Board Cupboard - .35 m2
Note: No inspection of live electrical installation
Require Inspection
B00R - R1001 - Teacher Living Quarters - 23.36 m2
No Asbestos
B00R - R1002 - Teacher Bedroom - 10.26 m2
No Asbestos
B00R - R1003 - Movement - 3.96 m2
No Asbestos
B00R - R1004 - Teacher Bathroom - 5.76 m2
No Asbestos
B00R - R1005 - General Storeroom - 2.13 m2
No Asbestos
B00R - R1013 - Staff - Toilet - 2.28 m2
No Asbestos
B00R - R1014 - General Storeroom - 28.66 m2
Floor Coverings Res/Textile
Vinyl Sheet
B00R - R1015 - General Storeroom - 3.91 m2
No Asbestos
B00R - R1017 - General Storeroom - 1.58 m2
Floor Coverings Res/Textile
Vinyl Tiles - Adhesive
2m2
Throughout
Good Condition (1)
Low (1)
Low Priority (2-3)
Chrysotile (white asbestos)
Floor Coverings Res/Textile
Vinyl Tiles (Under Floor Covering/Carpet)
Ceiling Structures/Linings
Flat AC Sheeting
2m2
Throughout
Good Condition (1)
Low (1)
Low Priority (2-3)
Chrysotile (white asbestos)
B00R - R1020 - Movement - 3.03 m2
No Asbestos
B00R - R1025 - General Storeroom - .7 m2
No Asbestos
B00R - R1026 - Movement - 20.15 m2
Require Inspection
B00R - R1027 - Toilet - Lobby - 2.27 m2
Require Inspection
B00R - R1028 - Senior Seminar - 69.6 m2
Require Inspection

B00R - R1029 - Archive Store - 44.82 m2							
Require Inspection							
B00R - R1030 - Stairs - 8.44 m2							
Require Inspection							
B00R - R1031 - Toilet - Lobby - 2.02 m2							
Require Inspection							
B00R - R1032 - Toilets-Unisex - 1.21 m2							
Require Inspection							
B00R - R1033 - Stairs - 6.93 m2							
Require Inspection							
B00R - R9001 - Residential Laundry - 56.07 m2							
No Asbestos							
B00R - R9002 - Residential Laundry - 69.35 m2							
Electrical - Backing Board	Resinous Board	1	East	Good Condition (1)	Low (1)	Low Priority (2-3)	Assumed Asbestos
B00R - R9003 - Distribution Board Cupboard - 32.88 m2							
Note: No inspection of live electrical installation							
Plant / Equipment - Boiler	Encapsulated Asbestos material within unit	2	Variable positions	Friable Asbestos (5)	Low (1)	Medium Priority (4-5)	Assumed Asbestos
B00R - R9004 - Staff - Toilet - 3.06 m2							
No Asbestos							
B00R - R9005 - General Storeroom - 5.47 m2							
No Asbestos							
B00R - R9006 - Movement - 7.97 m2							
No Asbestos							
B00R - R9007 - General Storeroom - 5.47 m2							
No Asbestos							
B00R - R9008 - Ancillary Staff - 17.54 m2							
No Asbestos							
B00R - R9009 - Office/Store - 28.03 m2							
No Asbestos							
B00R - R9010 - Student Canteen - 29.75 m2							
No Asbestos							
B00R - R9011 - Movement - 17.88 m2							
No Asbestos							
B00T - Agricultural Science - 2012 - Steel							
Exterior							
Ceiling Voids	No Asbestos Found						
Underfloor Voids - Slab on Ground	Non Accessible Area						
Interior							
B00T - M0002 - Stairs - 6.95 m2							
No Asbestos							
B00T - M0003 - Movement - 23.04 m2							
Require Inspection							
B00T - M0004 - General Storeroom - 25.41 m2							
Require Inspection							
B00T - M0005 - General Learning Space - 89.11 m2							
Require Inspection							
B00T - M0006 - General Learning Space - 78.83 m2							
Require Inspection							
B00T - M0007 - General Storeroom - 24.14 m2							
Require Inspection							

B00T - M0008 - Movement - 4.31 m2
Require Inspection
B00T - M0009 - Stairs - 6.95 m2
Require Inspection
B00T - R0002 - Class Tools Storage - 29.49 m2
No Asbestos
B00T - R0003 - Other - 3.74 m2
No Asbestos
B00T - R0004 - Toilets-Unisex - 5.65 m2
No Asbestos
B00T - R0005 - General Learning Space - 99.32 m2
No Asbestos
B00T - R0006 - Staff Study - 48.57 m2
No Asbestos
B00T - R0007 - General Learning Space - 99.26 m2
No Asbestos
B00T - R0008 - Stairs - .8 m2
No Asbestos
B00T - R0009 - Stairs - .79 m2
Require Inspection
B00T - R0010 - Agriculture Covered Area - 466.03 m2
Require Inspection
B00U - Residential Facilities - 2001 - Brick/Veneer
Exterior
Require Inspection
Interior
B00U - R0001 - Residence - Living - 37.03 m2
Require Inspection
B00U - R0002 - Residence - Movement - 12.09 m2
Require Inspection
B00U - R0003 - Residence - Bedroom - 23.51 m2
Require Inspection
B00U - R0004 - Residence - Laundry - 6.13 m2
Require Inspection
B00U - R0005 - Residence - Bathroom - 5.12 m2
Require Inspection
B00U - R0006 - Residence - Toilet - 1.52 m2
Require Inspection
B00U - R0007 - Residence - Movement - 3.63 m2
Require Inspection
B00U - R0008 - Residence - Bedroom - 10.69 m2
Require Inspection
B00U - R0009 - Residence - Movement - 4.39 m2
Require Inspection
B00U - R0010 - Residence - Bathroom - 4.85 m2
Require Inspection
B00U - R0011 - Residence - Bedroom - 16.73 m2
Require Inspection
B00U - R0012 - Residence - Bedroom - 12.75 m2
Require Inspection
B00U - R0013 - Residence - Living - 24.88 m2

Require Inspection							
B00U - R0014 - Residence - Movement - 8.58 m2							
Require Inspection							
B00U - R0015 - Residence - Lounge - 23.26 m2							
Require Inspection							
B00U - R0016 - Residence - Dining - 11.61 m2							
Require Inspection							
B00U - R0017 - Residence - Kitchen - 12.7 m2							
Require Inspection							
B00U - R0018 - Residence - Movement - 7.88 m2							
Require Inspection							
B00U - R0019 - Residence - Lounge - 28.95 m2							
Require Inspection							
B00U - R0020 - Residence - Movement - 10.06 m2							
Require Inspection							
B00U - R0021 - Residence - Movement - 5.41 m2							
Require Inspection							
B00W - Agricultural Science - 1950 - Brick/Block							
Exterior							
Ceiling Voids	No Asbestos Found						
Underfloor Voids	No Asbestos Found						
Interior							
B00W - R0001 - Staff - Toilet - 3.44 m2							
Ceiling Structures/Linings	Flat AC Sheeting	4m2	Throughout	Good Condition (1)	Low (1)	Low Priority (2-3)	Chrysotile (white asbestos) , Amosite (brown asbestos)
B00W - R0002 - Movement - 1.17 m2							
Ceiling Structures/Linings	Flat AC Sheeting	2m2	Throughout	Good Condition (1)	Low (1)	Low Priority (2-3)	Chrysotile (white asbestos) , Amosite (brown asbestos)
B00W - R0003 - Movement - 4.22 m2							
Ceiling Structures/Linings	Flat AC Sheeting	5m2	Throughout	Good Condition (1)	Low (1)	Low Priority (2-3)	Chrysotile (white asbestos) , Amosite (brown asbestos)
B00W - R0004 - Staff Study - 9.98 m2							
Ceiling Structures/Linings	Flat AC Sheeting	10m2	Throughout	Good Condition (1)	Low (1)	Low Priority (2-3)	Chrysotile (white asbestos) , Amosite (brown asbestos)
B00W - R0005 - Staff - Toilet - 3.44 m2							
Ceiling Structures/Linings	Flat AC Sheeting	4m2	Throughout	Good Condition (1)	Low (1)	Low Priority (2-3)	Chrysotile (white asbestos) , Amosite (brown asbestos)
B00W - R0006 - Serviced Learning Space - 114.8 m2							
No Asbestos							
B00Y - Pupil Facilities - 1939 - Brick/Block							
Exterior							
Eaves Linings	Flat AC Sheeting	40m2	North, South, East, West	Good Condition (1)	Low (1)	Low Priority (2-3)	Chrysotile (white asbestos)
Underfloor Voids - Slab on Ground	Non Accessible Area						
Ceiling Voids - Raked Ceiling	Non Accessible Area						
Interior							
B00Y - R0001 - Toilets-Girls - 24.29 m2							
Partition Walls (Cubides)	Compressed AC Sheet	20m2	Throughout	Good Condition (1)	Low (1)	Low Priority (2-3)	Chrysotile (white asbestos)
Ceiling Structures/Linings	Flat AC Sheeting	25m2	Throughout	Good Condition (1)	Low (1)	Low Priority (2-3)	Chrysotile (white asbestos)
B00Y - R0002 - Toilets-Boys - 24.72 m2							

Partition Walls (Cubicles)	Compressed AC Sheet	20m2	Throughout	Good Condition (1)	Low (1)	Low Priority (2-3)	Chrysotile (white asbestos)
Ceiling Structures/Linings	Flat AC Sheeting	25m2	Throughout	Good Condition (1)	Low (1)	Low Priority (2-3)	Chrysotile (white asbestos)
B00Y - R0003 - No Access - 2.54 m2							
Ceiling Structures/Linings	Flat AC Sheeting	3m2	Throughout	Good Condition (1)	Low (1)	Low Priority (2-3)	Chrysotile (white asbestos)
B00Z - Agricultural Science - 2011 - Steel							
Exterior							
Ceiling Voids	No Asbestos Found						
Underfloor Voids - Slab on Ground	Non Accessible Area						
Interior							
B00Z - M0001 - Other-Vacant - 150.96 m2							
No Asbestos							
B00Z - R0001 - Machine Storage - 101.55 m2							
No Asbestos							
B00Z - R0002 - Staff Study - 48.29 m2							
No Asbestos							
B00Z - R0003 - General Learning Space - 99.34 m2							
No Asbestos							
B00Z - R0004 - Staff Change - 4.79 m2							
No Asbestos							
B00Z - R0005 - Student Change - Type 2 - 31.32 m2							
No Asbestos							
B00Z - R0006 - Toilets-Disabled - 7.43 m2							
No Asbestos							
B00Z - R0007 - Plant - 8.38 m2							
No Asbestos							
B00Z - R0008 - Animal Space - 6.55 m2							
No Asbestos							
B00Z - R0009 - Animal Space - 363.15 m2							
No Asbestos							
B00Z - R0010 - Movement - 84.93 m2							
No Asbestos							
B00Z - R0011 - Plant - 1.9 m2							
No Asbestos							
B00Z - R0012 - Stairs - 1.07 m2							
No Asbestos							
B0AA - Dormitory - 1996 - Brick/Block							
Exterior							
Ceiling Voids	No Asbestos Found						
Underfloor Voids	No Asbestos Found						
Interior							
B0AA - R0001 - Movement - .92 m2							
No Asbestos							
B0AA - R0002 - Dormitory - 9.01 m2							
Floor Coverings Res/Textile	No Asbestos Found						
B0AA - R0003 - Dormitory - 9.06 m2							
Floor Coverings Res/Textile	No Asbestos Found						

B0AA - R0004 - Dormitory - 9.06 m2		
Floor Coverings Res/Textile	No Asbestos Found	
B0AA - R0005 - Dormitory - 8.7 m2		
Floor Coverings Res/Textile	No Asbestos Found	
B0AA - R0006 - Dormitory - 8.99 m2		
Floor Coverings Res/Textile	No Asbestos Found	
B0AA - R0007 - Residential Showers - 8.99 m2		
No Asbestos		
B0AA - R0008 - Movement - 10.3 m2		
Floor Coverings Res/Textile	No Asbestos Found	
B0AA - R0009 - Res. Common Room - 12.71 m2		
Floor Coverings Res/Textile	No Asbestos Found	
B0AA - R0010 - Movement - 3.08 m2		
No Asbestos		
B0AA - R1001 - Movement - .94 m2		
No Asbestos		
B0AA - R1002 - Dormitory - 9.1 m2		
Floor Coverings Res/Textile	No Asbestos Found	
B0AA - R1003 - Dormitory - 9.08 m2		
Floor Coverings Res/Textile	No Asbestos Found	
B0AA - R1004 - Dormitory - 9.03 m2		
Floor Coverings Res/Textile	No Asbestos Found	
B0AA - R1005 - Dormitory - 8.72 m2		
Floor Coverings Res/Textile	No Asbestos Found	
B0AA - R1006 - Dormitory - 9.04 m2		
Floor Coverings Res/Textile	No Asbestos Found	
B0AA - R1007 - Residential Showers - 9.03 m2		
No Asbestos		
B0AA - R1008 - Movement - 10.22 m2		
Floor Coverings Res/Textile	No Asbestos Found	
B0AA - R1009 - Res. Common Room - 12.74 m2		
Floor Coverings Res/Textile	No Asbestos Found	
B0AA - R1010 - Movement - 2.79 m2		
No Asbestos		
B0AB - Dormitory - 1996 - Brick/Block		
Exterior		
Ceiling Voids	No Asbestos Found	
Underfloor Voids	No Asbestos Found	
Interior		
B0AB - R0001 - Movement - .94 m2		
No Asbestos		
B0AB - R0002 - Dormitory - 9.08 m2		
Floor Coverings Res/Textile	No Asbestos Found	

B0AB - R0003 - Movement - 5.49 m2		
No Asbestos		
B0AB - R0004 - Res. Common Room - 12.15 m2		
Floor Coverings Res/Textile	No Asbestos Found	
B0AB - R0005 - Movement - 12.87 m2		
Floor Coverings Res/Textile	No Asbestos Found	
B0AB - R0006 - Dormitory - 9.08 m2		
Floor Coverings Res/Textile	No Asbestos Found	
B0AB - R0007 - Movement - .94 m2		
No Asbestos		
B0AB - R0008 - Distribution Board Cupboard - .6 m2		
Note: No inspection of live electrical installation		
No Asbestos		
B0AB - R0009 - Dormitory - 8.5 m2		
Floor Coverings Res/Textile	No Asbestos Found	
B0AB - R0010 - Dormitory - 9.08 m2		
Floor Coverings Res/Textile	No Asbestos Found	
B0AB - R0011 - Dormitory - 9.08 m2		
Floor Coverings Res/Textile	No Asbestos Found	
B0AB - R0012 - Residential Showers - 9.1 m2		
No Asbestos		
B0AB - R1001 - Teacher Bedroom - 13.42 m2		
Floor Coverings Res/Textile	No Asbestos Found	
B0AB - R1002 - Teacher Bathroom - 5.33 m2		
No Asbestos		
B0AB - R1003 - Teacher Living Quarters - 36.77 m2		
Floor Coverings Res/Textile	No Asbestos Found	
B0AB - R1004 - Teacher Living Quarters - 1.51 m2		
No Asbestos		
B0AB - R1005 - Residential Staff Kitchen - 6.29 m2		
No Asbestos		
B0AB - R1006 - Teacher Living Quarters - 1.22 m2		
Floor Coverings Res/Textile	No Asbestos Found	
B0AB - R1007 - Teacher Bedroom - 13.5 m2		
Floor Coverings Res/Textile	No Asbestos Found	
B0AB - R1008 - Teacher Bathroom - 5.36 m2		
No Asbestos		
B0AB - R1009 - Movement - 4.05 m2		
No Asbestos		
B0AB - R9001 - Plant - 7.93 m2		
No Asbestos		
B0AC - Dormitory - 1996 - Brick/Block		
Exterior		
Ceiling Voids	No Asbestos Found	
Underfloor Voids	No Asbestos Found	

Interior		
B0AC - R0001 - Residential Staff Kitchen - 5.37 m2		
No Asbestos		
B0AC - R0002 - Movement - 4.09 m2		
No Asbestos		
B0AC - R0003 - Teacher Bedroom - 11.28 m2		
Floor Coverings Res/Textile	No Asbestos Found	
B0AC - R0004 - Teacher Living Quarters - 17.89 m2		
Floor Coverings Res/Textile	No Asbestos Found	
B0AC - R0005 - Teacher Bathroom - 5.96 m2		
No Asbestos		
B0AC - R0006 - Distribution Board Cupboard - .51 m2		Note: No inspection of live electrical installation
No Asbestos		
B0AC - R0007 - Res. Common Room - 37.42 m2		
Floor Coverings Res/Textile	No Asbestos Found	
B0AC - R0008 - Dormitory - 39.8 m2		
Floor Coverings Res/Textile	No Asbestos Found	
B0AC - R0009 - Movement - 15.88 m2		
Floor Coverings Res/Textile	No Asbestos Found	
B0AC - R0010 - Movement - .94 m2		
No Asbestos		
B0AC - R0011 - General Storeroom - 14.03 m2		
No Asbestos		
B0AC - R0012 - Residential Showers - 21.14 m2		
No Asbestos		
B0AC - R0013 - Dorm Monitors Room - 9.41 m2		
Floor Coverings Res/Textile	No Asbestos Found	
B0AC - R0014 - Dormitory - 39.87 m2		
Floor Coverings Res/Textile	No Asbestos Found	
B0AC - R0015 - Movement - 4.99 m2		
No Asbestos		
B0AC - R1001 - Residential Staff Kitchen - 5.5 m2		
No Asbestos		
B0AC - R1002 - Movement - 4.08 m2		
No Asbestos		
B0AC - R1003 - Teacher Bedroom - 11.26 m2		
Floor Coverings Res/Textile	No Asbestos Found	
B0AC - R1004 - Teacher Living Quarters - 17.83 m2		
Floor Coverings Res/Textile	No Asbestos Found	
B0AC - R1005 - Teacher Bathroom - 6.02 m2		
No Asbestos		
B0AC - R1006 - Distribution Board Cupboard - .51 m2		Note: No inspection of live electrical installation
No Asbestos		
B0AC - R1007 - Res. Common Room - 37.47 m2		
Floor Coverings Res/Textile	No Asbestos Found	

B0AC - R1008 - Dormitory - 39.94 m2		
Floor Coverings Res/Textile	No Asbestos Found	
B0AC - R1009 - Movement - 15.86 m2		
Floor Coverings Res/Textile	No Asbestos Found	
B0AC - R1010 - Movement - .93 m2		
No Asbestos		
B0AC - R1011 - General Storeroom - 14.07 m2		
No Asbestos		
B0AC - R1012 - Residential Showers - 21.19 m2		
No Asbestos		
B0AC - R1013 - Dorm Monitors Room - 9.42 m2		
Floor Coverings Res/Textile	No Asbestos Found	
B0AC - R1014 - Dormitory - 39.85 m2		
Floor Coverings Res/Textile	No Asbestos Found	
B0AC - R1015 - Movement - 5.08 m2		
No Asbestos		
B0AC - R9001 - Garden Store Room - 25.91 m2		
No Asbestos		
B0AC - R9002 - Plant - 10.71 m2		
No Asbestos		
B0BA - Dormitory - 1996 - Brick/Block		
Exterior		
Ceiling Voids	No Asbestos Found	
Underfloor Voids	No Asbestos Found	
Interior		
B0BA - R0001 - Movement - 6.86 m2		
No Asbestos		
B0BA - R0002 - Teacher Living Quarters - 21.86 m2		
Floor Coverings Res/Textile	No Asbestos Found	
B0BA - R0003 - Residential Staff Kitchen - 7.63 m2		
No Asbestos		
B0BA - R0004 - Teacher Bedroom - 13.19 m2		
Floor Coverings Res/Textile	No Asbestos Found	
B0BA - R0005 - Teacher Living Quarters - 1.37 m2		
No Asbestos		
B0BA - R0006 - Teacher Bathroom - 6.7 m2		
No Asbestos		
B0BA - R0007 - Movement - 9.7 m2		
No Asbestos		
B0BA - R0008 - Movement - 16.12 m2		
Floor Coverings Res/Textile	No Asbestos Found	
B0BA - R0009 - Dormitory - 9.77 m2		
Floor Coverings Res/Textile	No Asbestos Found	
B0BA - R0010 - Dormitory - 9.7 m2		
Floor Coverings Res/Textile	No Asbestos Found	

B0BA - R0011 - Residential Showers - 10.53 m2		
No Asbestos		
B0BA - R0012 - Dormitory - 9.86 m2		
Floor Coverings Res/Textile	No Asbestos Found	
B0BA - R0013 - Dormitory - 9.86 m2		
Floor Coverings Res/Textile	No Asbestos Found	
B0BA - R0014 - Dormitory - 9.88 m2		
Floor Coverings Res/Textile	No Asbestos Found	
B0BA - R0015 - Res. Common Room - 17.21 m2		
Floor Coverings Res/Textile	No Asbestos Found	
B0BA - R0016 - Plant - .4 m2		
No Asbestos		
B0BA - R1001 - Movement - 6.88 m2		
No Asbestos		
B0BA - R1002 - Teacher Living Quarters - 21.91 m2		
Floor Coverings Res/Textile	No Asbestos Found	
B0BA - R1003 - Residential Staff Kitchen - 7.71 m2		
No Asbestos		
B0BA - R1004 - Teacher Bedroom - 13.28 m2		
Floor Coverings Res/Textile	No Asbestos Found	
B0BA - R1005 - Teacher Living Quarters - 1.37 m2		
No Asbestos		
B0BA - R1006 - Teacher Bathroom - 6.7 m2		
No Asbestos		
B0BA - R1007 - Movement - 9.79 m2		
No Asbestos		
B0BA - R1008 - Movement - 16.15 m2		
Floor Coverings Res/Textile	No Asbestos Found	
B0BA - R1009 - Dormitory - 9.83 m2		
Floor Coverings Res/Textile	No Asbestos Found	
B0BA - R1010 - Dormitory - 9.77 m2		
Floor Coverings Res/Textile	No Asbestos Found	
B0BA - R1011 - Residential Showers - 10.6 m2		
No Asbestos		
B0BA - R1012 - Dormitory - 9.84 m2		
Floor Coverings Res/Textile	No Asbestos Found	
B0BA - R1013 - Dormitory - 9.84 m2		
Floor Coverings Res/Textile	No Asbestos Found	
B0BA - R1014 - Dormitory - 9.88 m2		
Floor Coverings Res/Textile	No Asbestos Found	
B0BA - R1015 - Res. Common Room - 17.08 m2		
Floor Coverings Res/Textile	No Asbestos Found	
B0BA - R1016 - Plant - .34 m2		

No Asbestos		
B0CA - Dormitory - 1996 - Brick/Block		
Exterior		
Ceiling Voids	No Asbestos Found	
Underfloor Voids	No Asbestos Found	
Interior		
B0CA - R0001 - Movement - 2.48 m2		
No Asbestos		
B0CA - R0002 - Res. Common Room - 40.11 m2		
Floor Coverings Res/Textile	No Asbestos Found	
B0CA - R0003 - Dormitory - 27.4 m2		
Floor Coverings Res/Textile	No Asbestos Found	
B0CA - R0004 - Residential Showers - 18.07 m2		
No Asbestos		
B0CA - R0005 - Dormitory - 27.26 m2		
Floor Coverings Res/Textile	No Asbestos Found	
B0CA - R0006 - Movement - 32.27 m2		
Floor Coverings Res/Textile	No Asbestos Found	
B0CA - R0007 - Movement - .93 m2		
No Asbestos		
B0CA - R0008 - Distribution Board Cupboard - .56 m2		Note: No inspection of live electrical installation
No Asbestos		
B0CA - R0009 - General Storeroom - 1.16 m2		
No Asbestos		
B0CA - R0010 - General Storeroom - 10.36 m2		
No Asbestos		
B0CA - R0011 - Plant - 9.29 m2		
No Asbestos		
B0CA - R0012 - Dormitory - 27.1 m2		
Floor Coverings Res/Textile	No Asbestos Found	
B0CA - R0013 - Dorm Monitors Room - 9.57 m2		
Floor Coverings Res/Textile	No Asbestos Found	
B0CA - R0014 - Residential Showers - 18.01 m2		
No Asbestos		
B0CA - R0015 - Dormitory - 27.31 m2		
Floor Coverings Res/Textile	No Asbestos Found	
B0CA - R1001 - Movement - 2.46 m2		
No Asbestos		
B0CA - R1002 - Res. Common Room - 40.12 m2		
Floor Coverings Res/Textile	No Asbestos Found	
B0CA - R1003 - Dormitory - 27.41 m2		
Floor Coverings Res/Textile	No Asbestos Found	
B0CA - R1004 - Residential Showers - 17.97 m2		
No Asbestos		
B0CA - R1005 - Dormitory - 27.47 m2		

Floor Coverings Res/Textile	No Asbestos Found	
B0CA - R1006 - Movement - 31.92 m2		
Floor Coverings Res/Textile	No Asbestos Found	
B0CA - R1007 - Movement - .96 m2		
No Asbestos		
B0CA - R1008 - Distribution Board Cupboard - .4 m2		Note: No inspection of live electrical installation
No Asbestos		
B0CA - R1009 - General Storeroom - 1.07 m2		
No Asbestos		
B0CA - R1010 - General Storeroom - 19.52 m2		
No Asbestos		
B0CA - R1011 - Dormitory - 27.38 m2		
Floor Coverings Res/Textile	No Asbestos Found	
B0CA - R1012 - Dorm Monitors Room - 10.13 m2		
Floor Coverings Res/Textile	No Asbestos Found	
B0CA - R1013 - Residential Showers - 17.99 m2		
No Asbestos		
B0CA - R1014 - Dormitory - 27.35 m2		
Floor Coverings Res/Textile	No Asbestos Found	
B0D1 - Residential Facilities - 1960 - Brick Shed		
Exterior		
Require Inspection		
Interior		
B0D1 - R0001 - Residence - Garage - 16.43 m2		
Require Inspection		
B0D1 - R0002 - Residence - Laundry - 6.33 m2		
Require Inspection		
B0D1 - R0003 - Residence - Movement - 19.06 m2		
Require Inspection		
B0DA - Residential Facilities - 1996 - Brick/Block		
Exterior		
Ceiling Voids	No Asbestos Found	
Underfloor Voids	No Asbestos Found	
Interior		
B0DA - R0001 - Dormitory - 14.45 m2		
Floor Coverings Res/Textile	No Asbestos Found	
B0DA - R0002 - Dormitory - 14.4 m2		
Floor Coverings Res/Textile	No Asbestos Found	
B0DA - R0003 - Movement - 4.18 m2		
No Asbestos		
B0DA - R0004 - Dorm Monitors Room - 10.26 m2		
Floor Coverings Res/Textile	No Asbestos Found	
B0DA - R0005 - Movement - 11.51 m2		
Floor Coverings Res/Textile	No Asbestos Found	

B0DA - R0006 - General Storeroom - 5.86 m2		
No Asbestos		
B0DA - R0007 - Res. Common Room - 32.43 m2		
Floor Coverings Res/Textile	No Asbestos Found	
B0DA - R0008 - Residential Showers - 24.49 m2		
No Asbestos		
B0DA - R0009 - Dormitory - 15.63 m2		
Floor Coverings Res/Textile	No Asbestos Found	
B0DA - R0010 - Movement - 11.35 m2		
Floor Coverings Res/Textile	No Asbestos Found	
B0DA - R0011 - General Storeroom - 5.8 m2		
No Asbestos		
B0DA - R0012 - Dormitory - 14.4 m2		
Floor Coverings Res/Textile	No Asbestos Found	
B0DA - R0013 - Dormitory - 14.47 m2		
Floor Coverings Res/Textile	No Asbestos Found	
B0DA - R0014 - Movement - 28.27 m2		
No Asbestos		
B0DA - R0015 - Distribution Board Cupboard - .44 m2		Note: No inspection of live electrical installation
No Asbestos		
B0DA - R0016 - Teacher Living Quarters - 38.63 m2		
Floor Coverings Res/Textile	No Asbestos Found	
B0DA - R0017 - Residential Staff Kitchen - 6.28 m2		
No Asbestos		
B0DA - R0018 - Teacher Bathroom - 7.94 m2		
No Asbestos		
B0DA - R0019 - Teacher Living Quarters - 1.45 m2		
No Asbestos		
B0DA - R0020 - Teacher Bedroom - 13.06 m2		
Floor Coverings Res/Textile	No Asbestos Found	
B0DA - R0021 - Teacher Bedroom - 13 m2		
Floor Coverings Res/Textile	No Asbestos Found	
B0DA - R0022 - Staff - Toilet - 2.76 m2		
No Asbestos		
B0DA - R9001 - Plant - 7.78 m2		
No Asbestos		
B0DA - R9002 - Movement - 6.58 m2		
No Asbestos		
B0DA - R9003 - Res. Common Room - 68.01 m2		
Floor Coverings Res/Textile	No Asbestos Found	
B0DA - R9004 - Movement - 6.6 m2		
No Asbestos		
B0EA - Technological & Applied Studies - 1996 - Brick/Block		
Exterior		
Ceiling Voids	No Asbestos Found	

Underfloor Voids	No Asbestos Found	
Interior		
B0EA - R0007 - Distribution Board Cupboard - 1.03 m2		Note: No inspection of live electrical installation
No Asbestos		
B0EA - R0017 - Store - 13.17 m2		
Require Inspection		
B0EA - R0018 - Cleaning Store - Distributed - 2.76 m2		
Require Inspection		
B0EA - R0019 - Communications Cupboard - 1.57 m2		
Require Inspection		
B0EA - R0020 - Toilets-Unisex - 17.69 m2		
Require Inspection		
B0EA - R0021 - Student Lounge - 39.94 m2		
Require Inspection		
B0EA - R0022 - Student Lounge - 40.29 m2		
Require Inspection		
B0EA - R0023 - Toilets-Unisex - 16.2 m2		
Require Inspection		
B0EA - R0024 - Cleaning Store - Distributed - 1.12 m2		
Require Inspection		
B0EA - R0025 - Movement - 71.4 m2		
Require Inspection		
B0EA - R0026 - Dormitory - 35.3 m2		
Require Inspection		
B0EA - R0027 - Dormitory - 35.09 m2		
Require Inspection		
B0EA - R0028 - Dorm Monitors Room - 8.72 m2		
Require Inspection		
B0EA - R0029 - Movement - 3.23 m2		
Require Inspection		
B0EA - R0031 - Dorm Monitors Room - 10.05 m2		
Require Inspection		
B0EA - R0032 - Toilets-Unisex - 6.02 m2		
Require Inspection		
B0EA - R0033 - Movement - 71.52 m2		
Require Inspection		
B0EA - R0034 - Movement - 3.23 m2		
Require Inspection		
B0EA - R0035 - Dorm Monitors Room - 8.81 m2		
Require Inspection		
B0EA - R0036 - Dormitory - 35.41 m2		
Require Inspection		
B0EA - R0037 - Dormitory - 35.41 m2		
Require Inspection		
B0EA - R0039 - Cleaning Store - Distributed - .65 m2		
Require Inspection		
B0EA - R0051 - General Storeroom - 20.65 m2		
Require Inspection		
B0FA - Agricultural Science - 1996 - Brick/Veneer		
Exterior		
Ceiling Voids	No Asbestos Found	

Underfloor Voids	No Asbestos Found	
Interior		
B0FA - R0001 - Serviced Learning Space - 85.42 m2		
No Asbestos		
B0FA - R0002 - Serviced Learning Space - 37.81 m2		
Floor Coverings Res/Textile	No Asbestos Found	
B0FA - R0003 - General Storeroom - 13.13 m2		
No Asbestos		
B0FA - R0004 - Movement - 41.31 m2		
No Asbestos		
B0FA - R0005 - Distribution Board Cupboard - 1.71 m2		Note: No inspection of live electrical installation
No Asbestos		
B0FA - R0006 - Preparation - 17.24 m2		
No Asbestos		
B0FA - R0007 - Laboratory L.S. - 93.06 m2		
No Asbestos		
B0GS - Other - 2008 - Concrete		
Exterior		
Ceiling Voids	No Asbestos Found	
Underfloor Voids - Slab on Ground	Non Accessible Area	
Interior		
B0GS - R0001 - External Movement - 225.02 m2		
No Asbestos		
B0GS - R0002 - Other - 94.21 m2		
No Asbestos		
B0GS - R0003 - Other - 92.88 m2		
No Asbestos		
B0GS - R0004 - Canteen - 7.49 m2		
No Asbestos		
B0GS - R0005 - Movement - 11.49 m2		
No Asbestos		
B0GS - R0006 - Toilet - Lobby - 1.76 m2		
No Asbestos		
B0GS - R0007 - Toilets-Unisex - 1.77 m2		
No Asbestos		
B0GS - R0008 - Toilets-Disabled - 5.78 m2		
No Asbestos		
B0GS - R9001 - External Movement - 43.25 m2		
No Asbestos		
B0GS - R9002 - Gymnasium - 80.55 m2		
No Asbestos		
B0GS - R9003 - External Movement - 10 m2		
No Asbestos		
B0GS - R9004 - Movement - 11.19 m2		
No Asbestos		
B0GS - R9005 - Change - 30.35 m2		
No Asbestos		
B0GS - R9006 - Shower - 14.6 m2		
No Asbestos		
B0GS - R9007 - Toilet - Lobby - 10.84 m2		

No Asbestos	
B0GS - R9008 - Toilets-Boys - 1.52 m2	
No Asbestos	
B0GS - R9009 - Toilets-Boys - 1.71 m2	
No Asbestos	
B0GS - R9010 - Change - 30.35 m2	
No Asbestos	
B0GS - R9011 - Shower - 14.6 m2	
No Asbestos	
B0GS - R9012 - Toilet - Lobby - 10.84 m2	
No Asbestos	
B0GS - R9013 - Toilets-Boys - 1.52 m2	
No Asbestos	
B0GS - R9014 - Toilets-Boys - 1.71 m2	
No Asbestos	
B011 - Residential Facilities - 2015 - Metal Shed	
Exterior	
Require Inspection	
Interior	
B011 - R0001 - Residence - Garage - 25.16 m2	
Require Inspection	
B0IT - Technological & Applied Studie - 2018 - Brick/Veneer	
Exterior	
Require Inspection	
Interior	
B0IT - R0001 - General Learning Space - 59.15 m2	
Require Inspection	
B0IT - R0002 - Welding Area - 108.45 m2	
Require Inspection	
B0IT - R0003 - Materials Store - 39.9 m2	
Require Inspection	
B0IT - R0004 - Welding Area - 108.17 m2	
Require Inspection	
B0IT - R0005 - Covered Outdoor Space - 286.59 m2	
Require Inspection	
B0IT - R0006 - Store - 22.67 m2	
Require Inspection	
B0IT - R0007 - Toilets-Boys - 11.5 m2	
Require Inspection	
B0IT - R0008 - Toilets-Unisex - 6.57 m2	
Require Inspection	
B0IT - R0010 - Administration - Clerical - 31.51 m2	
Require Inspection	
B0IT - R0011 - Wood Technology Bay - 120.99 m2	
Require Inspection	
B0IT - R0012 - Materials Store - 30.73 m2	
Require Inspection	
B0IT - R0013 - Visual Arts Workshop - 120.96 m2	
Require Inspection	
B0IT - R0014 - General Learning Space - 60.45 m2	
Require Inspection	

B0IT - R0017 - Store - 4.26 m2
Require Inspection
B0IT - R0018 - Computer Room - 4.08 m2
Require Inspection
B0IT - R0019 - Dust Extraction Space - 8.43 m2
Require Inspection
B0IT - R0020 - External Movement - 244.19 m2
Require Inspection
B0IT - R0021 - Welding Area - 4.14 m2
Require Inspection
B0IT - R0022 - Welding Area - 4.14 m2
Require Inspection
B0IT - R0023 - Welding Area - 4.14 m2
Require Inspection
B0IT - R0024 - Welding Area - 4.03 m2
Require Inspection
B0IT - R0025 - Welding Area - 4.35 m2
Require Inspection
B0IT - R0026 - Welding Area - 4.17 m2
Require Inspection
B0K1 - Residential Facilities - 2015 - Metal Shed
Exterior
Require Inspection
Interior
B0K1 - R0001 - Residence - Garage - 17.39 m2
Require Inspection
B0K1 - R0002 - Residence - Garage - 5.38 m2
Require Inspection
B0M1 - Residential Facilities - 2015 - Metal Shed
Exterior
Require Inspection
Interior
B0M1 - R0001 - Residence - Garage - 49.68 m2
Require Inspection
B0N1 - Residential Facilities - 1970 - Brick Shed
Exterior
Require Inspection
Interior
B0N1 - R0001 - Residence - Garage - 17.18 m2
Require Inspection
B0O1 - Residential Facilities - 1990 - Metal Shed
Exterior
Require Inspection
Interior
B0O1 - R0001 - Residence - Garage - 26.82 m2
Require Inspection
B0P1 - Residential Facilities - 2007 - Metal Shed
Exterior
Require Inspection
Interior

B0P1 - R0001 - Residence - Garage - 36.83 m2							
Require Inspection							
B0SB - Pupil Facilities - 1939 - Brick/Block							
Exterior							
Eaves Linings	Flat AC Sheeting	40m2	North, South, East, West	Good Condition (1)	Low (1)	Low Priority (2-3)	Chrysotile (white asbestos) , Amosite (brown asbestos)
Ceiling Voids	No Asbestos Found						
Wall Linings Internal	Flat AC Sheeting	1	North	Good Condition (1)	Low (1)	Low Priority (2-3)	Chrysotile (white asbestos) , Amosite (brown asbestos)
Electrical - Backing Board	Resinous Board	1	North	Good Condition (1)	Low (1)	Low Priority (2-3)	Assumed Asbestos
Underfloor Voids	Fibre Cement Pipe	20	Variable positions	Minimal Damage (2)	Low (1)	Low Priority (2-3)	Chrysotile (white asbestos)
Interior							
B0SB - R0001 - Clinic - Boys - 13.93 m2							
No Asbestos							
B0SB - R0002 - Movement - 9.79 m2							
No Asbestos							
B0SB - R0003 - Staff Kitchen - 10.82 m2							
No Asbestos							
B0SB - R0004 - Clinic-Toilets - 7.73 m2							
Ceiling Structures/Linings	Flat AC Sheeting	1m2	Throughout	Good Condition (1)	Low (1)	Low Priority (2-3)	Chrysotile (white asbestos) , Amosite (brown asbestos)
B0SB - R0005 - Staff - Toilet - 4.94 m2							
No Asbestos							
B0SB - R0006 - Teacher Bedroom - 16.43 m2							
Floor Coverings Res/Textile	Vinyl Tiles (Under Floor Covering/Carpet)						
B0SB - R0007 - Teacher Living Quarters - 14.33 m2							
No Asbestos							
B0SB - R0008 - Administration - Clerical - 15.86 m2							
No Asbestos							
B0SB - R0009 - Movement - 4.45 m2							
Ceiling Structures/Linings	Flat AC Sheeting	2m2	Throughout	Good Condition (1)	Low (1)	Low Priority (2-3)	Chrysotile (white asbestos) , Amosite (brown asbestos)
Floor Coverings Res/Textile	Vinyl Tiles (Under Floor Covering/Carpet)						
B0SB - R0010 - Movement - 16.05 m2							
No Asbestos							
B0SB - R0011 - Secure Storeroom - 2.44 m2							
No Asbestos							
B0SB - R0012 - Clinic - Boys - 30.72 m2							
No Asbestos							
B0SB - R0013 - Clinic - Boys - 30.72 m2							
No Asbestos							
B0SB - R0014 - Clinic - Boys - 35.03 m2							
Ceiling Structures/Linings	Flat AC Sheeting	35m2	Throughout	Good Condition (1)	Low (1)	Low Priority (2-3)	Chrysotile (white asbestos) , Amosite (brown asbestos)
B0SB - R0015 - Clinic-Toilets - 7 m2							
Ceiling Structures/Linings	Flat AC Sheeting	7m2	Throughout	Good Condition (1)	Low (1)	Low Priority (2-3)	Chrysotile (white asbestos) , Amosite (brown asbestos)
B0SB - R0016 - Movement - 4.76 m2							
Ceiling Structures/Linings	Flat AC Sheeting	5m2	Throughout	Good Condition (1)	Low (1)	Low Priority (2-3)	Chrysotile (white asbestos) , Amosite (brown asbestos)

Wall Linings Internal - Infill	Flat AC Sheeting	4m2	Variable positions	Good Condition (1)	Low (1)	Low Priority (2-3)	Chrysotile (white asbestos), Amosite (brown asbestos)
-----------------------------------	------------------	-----	--------------------	-----------------------	------------	-----------------------	--

B0WK - Technological & Applied Studies - 1950 - Brick/Block

Exterior

Ceiling Voids No Asbestos Found

Underfloor Voids No Asbestos Found

Interior

B0WK - R0003 - Materials Store - 7.08 m2

No Asbestos

B0WK - R0005 - T.A.S. Entry/Display - 4.75 m2

No Asbestos

B0WK - R0006 - Welding Area - 7.59 m2

No Asbestos

B0WK - R0007 - Movement - 3.64 m2

No Asbestos

B0WK - R0013 - Plant - 6.57 m2

No Asbestos

B0WK - R0021 - External Movement - 14.81 m2

No Asbestos

B0WK - R0022 - Store - 63.04 m2

No Asbestos

B0WK - R0023 - Store - 77.14 m2

No Asbestos

B0WK - R0024 - External Movement - 8.35 m2

No Asbestos

B0WK - R0025 - Dormitory - 51.71 m2

Require Inspection

B0WK - R0026 - Toilets-Boys - 12.84 m2

Require Inspection

B0WK - R0027 - General Storeroom - .82 m2

Require Inspection

B0WK - R0028 - Dormitory - 13.44 m2

Require Inspection

B0WK - R0029 - Dormitory - 9.69 m2

Require Inspection

B0WK - R0030 - Dormitory - 11.24 m2

Require Inspection

B0WK - R0031 - Other - 10.04 m2

Require Inspection

B0WK - R0032 - Student Kitchen - 8.76 m2

Require Inspection

B0WK - R0033 - Student Lounge - 16.86 m2

Require Inspection

B0WK - R0034 - Laundry - 1.14 m2

Require Inspection

B0WK - R0035 - Student Shower - 6.6 m2

Require Inspection

B0WK - R0036 - Movement - 9.82 m2

Require Inspection

B0WK - R0037 - Dormitory - 51.94 m2

Require Inspection

B0WK - R0038 - Store - .83 m2

Require Inspection

B0WK - R0039 - Toilets-Boys - 22.56 m2

Require Inspection

B0WK - R0040 - Dormitory - 49.42 m2

Require Inspection

B0WK - R0041 - Dormitory - 48.98 m2

Require Inspection

B0WK - R0042 - Toilets-Boys - 14.76 m2

Require Inspection

B0WK - R0043 - Movement - 3.99 m2

Require Inspection

B0X1 - Agricultural Science - 1966 - Steel**Exterior**

Ceiling Voids No Asbestos Found

Underfloor Voids No Asbestos Found

Interior**B0X1 - R0001 - Commonroom - 16.95 m2**

No Asbestos

B0X1 - R0002 - Staff Shower - 8.27 m2

Wall Linings Internal Flat AC Sheeting

B0X1 - R0003 - Movement - 6.04 m2

No Asbestos

B0X1 - R0004 - Staff Study - 11.11 m2

No Asbestos

B0X1 - R0005 - General Storeroom - 29.26 m2

Wall Linings Internal Flat AC Sheeting

B0X1 - R0006 - Machine Storage - 60.5 m2

No Asbestos

B0X2 - Agricultural Science - 1939 - Timber**Exterior**

Ceiling Voids No Asbestos Found

Underfloor Voids - Slab on Ground Non Accessible Area

Interior**B0X2 - R0001 - General Storeroom - 17.04 m2**

No Asbestos

B0X2 - R0002 - General Storeroom - 10.22 m2

No Asbestos

B0X2 - R0003 - General Storeroom - 11.66 m2

No Asbestos

B0X2 - R0004 - Machine Storage - 132.87 m2

No Asbestos

B0X2 - R0005 - General Storeroom - 26.5 m2

No Asbestos

B0X2 - R0006 - Agriculture Covered Area - 208.38 m2

No Asbestos

B0X2 - R0007 - Machine Storage - 249.77 m2

No Asbestos

B0X3 - Agricultural Science - 1939 - Timber

Exterior							
Material - Stored / Debris Material	Fibre Cement Pipe	30	South, Lower portion	Good Condition (1)	Low (1)	Low Priority (2-3)	Chrysotile (white asbestos) , Amosite (brown asbestos)
Ceiling Voids	No Asbestos Found						
Underfloor Voids - Slab on Ground	Non Accessible Area						
Interior							
B0X3 - R0001 - General Storeroom - 76.7 m2							
No Asbestos							
B0X3 - R0002 - General Storeroom - 23.17 m2							
No Asbestos							
B0X4 - Agricultural Science - 1939 - Brick/Block							
Exterior							
Eaves Linings	Flat AC Sheeting	8m2	North, South	Good Condition (1)	Low (1)	Low Priority (2-3)	Chrysotile (white asbestos)
Ceiling Voids	No Asbestos Found						
Underfloor Voids - Slab on Ground	Non Accessible Area						
Interior							
B0X4 - R0001 - General Storeroom - 10.88 m2							
Ceiling Structures/Linings	Flat AC Sheeting	11m2	Throughout	Good Condition (1)	Low (1)	Low Priority (2-3)	Chrysotile (white asbestos)
Electrical - Backing Board	Resinous Board	1	South	Good Condition (1)	Low (1)	Low Priority (2-3)	Assumed Asbestos
B0X4 - R0002 - Movement - 22.67 m2							
Ceiling Structures/Linings	Flat AC Sheeting	23m2	Throughout	Good Condition (1)	Low (1)	Low Priority (2-3)	Chrysotile (white asbestos)
B0X4 - R0003 - Animal Space - 143.27 m2							
Ceiling Structures/Linings	Flat AC Sheeting	50m2	South	Good Condition (1)	Low (1)	Low Priority (2-3)	Chrysotile (white asbestos)
Electrical - Backing Board	Resinous Board	1	East	Good Condition (1)	Low (1)	Low Priority (2-3)	Assumed Asbestos
B0X5 - Agricultural Science - 1939 - Timber							
Exterior							
Ceiling Voids	No Asbestos Found						
Underfloor Voids	No Asbestos Found						
Interior							
B0X5 - R0001 - Ancillary Staff - 114.18 m2							
Electrical - Backing Board	Resinous Board	1	West	Good Condition (1)	Low (1)	Low Priority (2-3)	Assumed Asbestos
B0X6 - Shed - 1939 - Steel							
Exterior							
Ceiling Voids	No Asbestos Found						
Underfloor Voids	No Asbestos Found						
Interior							
B0X6 - R0001 - Materials Store - 57.14 m2							
No Asbestos							
B0X6 - R0003 - General Assistants - 62.73 m2							
No Asbestos							
B0X6 - R0004 - Staff Kitchen - 14.35 m2							
No Asbestos							
B0X6 - R0005 - Staff - Toilet - 3.54 m2							
No Asbestos							

BOX7 - Agricultural Science - 1939 - Steel**Exterior**

Ceiling Voids	No Asbestos Found	
Underfloor Voids	No Asbestos Found	

Interior**BOX7 - R0001 - General Storeroom - 12.83 m2**

Wall Linings Internal	Flat AC Sheeting	
-----------------------	------------------	--

BOX7 - R0002 - Animal Space - 120.14 m2

No Asbestos

BOX8 - Shed - 1939 - Timber**Exterior**

Ceiling Voids	No Asbestos Found	
Underfloor Voids - Slab on Ground	Non Accessible Area	

Interior**BOX8 - R0001 - Staff - Toilet - 1.9 m2**

No Asbestos

BOX8 - R0002 - Movement - 5.06 m2

No Asbestos

BOX8 - R0003 - General Storeroom - 17 m2

Wall Linings Internal	Flat AC Sheeting	6m2	North	Good Condition (1)	Low (1)	Low Priority (2-3)	Chrysotile (white asbestos)
Ceiling Structures/Linings	Flat AC Sheeting	10m2	East	Good Condition (1)	Low (1)	Low Priority (2-3)	Chrysotile (white asbestos)
Electrical - Backing Board	Resinous Board	1	East	Good Condition (1)	Low (1)	Low Priority (2-3)	Assumed Asbestos

BOX9 - Agricultural Science - 1939 - Steel**Exterior**

Ceiling Voids	No Asbestos Found	
Underfloor Voids	No Asbestos Found	

Interior**BOX9 - R0001 - Animal Space - 113.96 m2**

Wall Cladding	Compressed AC Sheet	
---------------	---------------------	--

BX10 - Shed - 1939 - Brick/Block**Exterior**

Ceiling Voids	No Asbestos Found	
Underfloor Voids - Slab on Ground	Non Accessible Area	

Interior**BX10 - R0001 - General Storeroom - 20.48 m2**

Ceiling Structures/Linings	Flat AC Sheeting	21m2	Throughout	Good Condition (1)	Low (1)	Low Priority (2-3)	Chrysotile (white asbestos), Amosite (brown asbestos)
----------------------------	------------------	------	------------	--------------------	---------	--------------------	---

BX12 - Storage - 2017 - Steel**Exterior**

Require Inspection

Interior**BX12 - R0001 - Sport Equipment Store - 27.15 m2**

Require Inspection

BX12 - R0002 - General Storeroom - 4.65 m2

Require Inspection

BX12 - R0003 - Sport Equipment Store - 32.76 m2

Require Inspection
BX13 - Storage - 2017 - Steel
Exterior
Require Inspection
Interior
BX13 - R0001 - Shed Workshop - 110.95 m2
Require Inspection
BX14 - Storage - 2017 - Steel
Exterior
Require Inspection
Interior
BX14 - R0001 - General Assistants - 83.52 m2
Require Inspection
BX14 - R0002 - Bulk Store - 32.69 m2
Require Inspection
BX15 - Storage - 2015 - Steel
Exterior
Require Inspection
Interior
BX15 - R0001 - Agriculture Covered Area - 35.4 m2
Require Inspection
BX15 - R0002 - Bulk Store - 31.86 m2
Require Inspection
BX16 - Agricultural Science - 2010 - Greenhouse
Exterior
Require Inspection
Interior
BX16 - R0001 - Agriculture Covered Area - 78.13 m2
Require Inspection
BX17 - Agricultural Science - 2010 - Greenhouse
Exterior
Require Inspection
Interior
BX17 - R0001 - Agriculture Covered Area - 65.83 m2
Require Inspection

Demountables**OS 903 15554 - Dormitory - Teacher Accommodation. - Placement Date : 30-JUN-1995****Exterior**

Eaves Linings	Flat AC Sheeting	11.52m2	Assumed Asbestos
Landing	Compressed AC Sheet	1.2m2	Assumed Asbestos
Step Treads	Compressed AC Sheet	1.08m2	Assumed Asbestos

Interior**R1- Teacher Living Quarters**

End Wall Panel	Flat AC Sheeting	36m2	Assumed Asbestos
Ceiling Structures/Linings	Flat AC Sheeting	73m2	Assumed Asbestos

OS 903 15555 - Dormitory - Teacher Accommodation. - Placement Date : 30-JUN-1995**Exterior**

Eaves Linings	Flat AC Sheeting	11.52m2	Assumed Asbestos
Landing	Compressed AC Sheet	1.2m2	Assumed Asbestos
Step Treads	Compressed AC Sheet	1.08m2	Assumed Asbestos

Interior**R1- Teacher Living Quarters**

End Wall Panel	Flat AC Sheeting	36m2	Assumed Asbestos
Ceiling Structures/Linings	Flat AC Sheeting	73m2	Assumed Asbestos

OS 903 15556 - Dormitory - Teacher Accommodation. - Placement Date : 30-JUN-1995**Exterior**

Eaves Linings	Flat AC Sheeting	11.52m2	Assumed Asbestos
Landing	Compressed AC Sheet	1.2m2	Assumed Asbestos
Step Treads	Compressed AC Sheet	1.08m2	Assumed Asbestos

Interior**R1- Teacher Living Quarters**

End Wall Panel	Flat AC Sheeting	36m2	Assumed Asbestos
Ceiling Structures/Linings	Flat AC Sheeting	73m2	Assumed Asbestos