

1 SECTION THROUGH ASSEMBLY COURTS AND PASSIVE LANDSCAPE  
SCALE 1:100



Department of Planning  
and Environment

Issued under the Environmental Planning and Assessment Act 1979

Approved Application No: SSD-26876801      Signed: TVD

Granted on: 23 November 2023      Sheet no: 29 of 36

NOTES

THESE DRAWINGS ARE TO BE READ IN CONJUNCTION WITH ALL LANDSCAPE SCHEDULES AND TECHNICAL SPECIFICATION AND OTHER CONSULTANTS DRAWINGS. CHECK AND VERIFY ALL DIMENSIONS AND SITE CONDITIONS PRIOR TO THE COMMENCEMENT OF ANY WORK. DO NOT SCALE DRAWINGS - REFER TO FIGURED DIMENSIONS ONLY. INFORM OCULUS OF ANY DISCREPANCIES FOR CLARIFICATION BEFORE PROCEEDING. UNLESS NOTED OTHERWISE THIS DRAWING IS NOT FOR CONSTRUCTION.

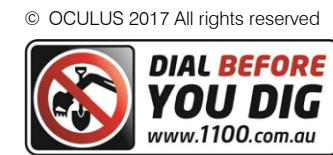

SERVICES SHOWN ON THIS DRAWING ARE APPROXIMATELY ONLY. THE EXACT LOCATION IS TO BE CONFIRMED ON SITE BY CONTRACTOR PRIOR TO COMMENCEMENT WORK.

KEY PLAN

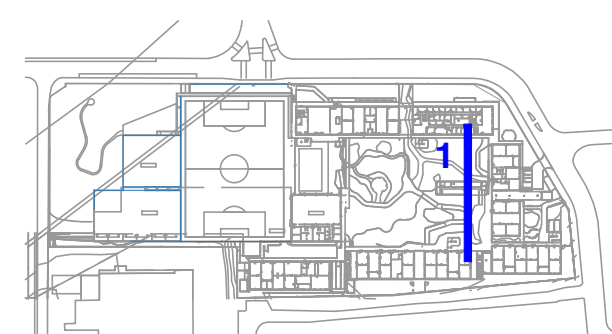

ISSUE	DATE	AMENDMENT	DRN	APRVD
A	16.09.22	SSDA	RB/SL	AK

OCULUS

level 1 / 5 wilson street, p.o. box 307, newtown, nsw 2042  
p 02.9557.5533    australia@oculus.info  
SYDNEY   MELBOURNE   WASHINGTON

PROJECT  
**THE FOREST HIGH SCHOOL  
ALLAMBIE HEIGHTS**

CLIENT  
**SINSW**  
259 GEORGE STREET, SYDNEY NSW 2000

ARCHITECT  
**ARCHITECTUS**  
19 MARTIN PL, SYDNEY NSW 2000

STATUS  
**SSDA**  
DEVELOPMENT APPLICATION



NORTH POINT

DRAWING  
**SECTIONS & ELEVATIONS**

PROJECT №	SHEET SIZE
<b>S20-032</b>	<b>A1</b>
DRAWING №	ISSUE
<b>L701</b>	<b>A</b>



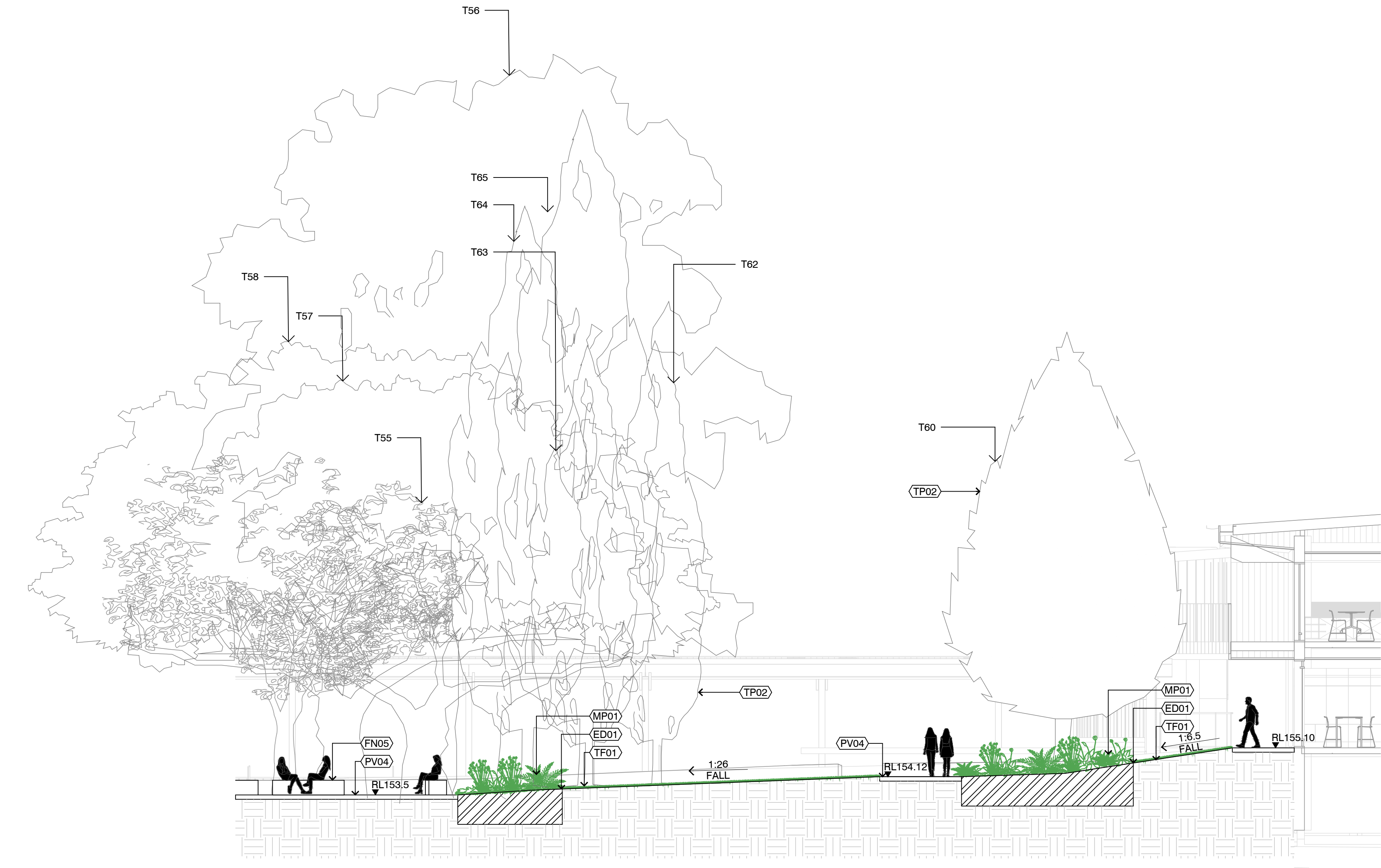

1 SECTION THROUGH PASSIVE LANDSCAPE AND EXISTING TREES  
SCALE 1:100



Department of Planning  
and Environment

*Issued under the Environmental Planning and Assessment Act 1979*

Approved Application No: SSD-26876801      Signed: TVD

Granted on: 23 November 2023      Sheet no: 30 of 36

NOTES

THESE DRAWINGS ARE TO BE READ IN CONJUNCTION WITH ALL LANDSCAPE SCHEDULES AND TECHNICAL SPECIFICATION AND OTHER CONSULTANTS DRAWINGS. CHECK AND VERIFY ALL DIMENSIONS AND SITE CONDITIONS PRIOR TO THE COMMENCEMENT OF ANY WORK. DO NOT SCALE DRAWINGS - REFER TO FIGURED DIMENSIONS ONLY. INFORM OCULUS OF ANY DISCREPANCIES FOR CLARIFICATION BEFORE PROCEEDING. UNLESS NOTED OTHERWISE THIS DRAWING IS NOT FOR CONSTRUCTION.

© OCULUS 2017 All rights reserved



SERVICES SHOWN ON THIS DRAWING ARE APPROXIMATELY ONLY. THE EXACT LOCATION IS TO BE CONFIRMED ON SITE BY CONTRACTOR PRIOR TO COMMENCEMENT WORK.

KEY PLAN

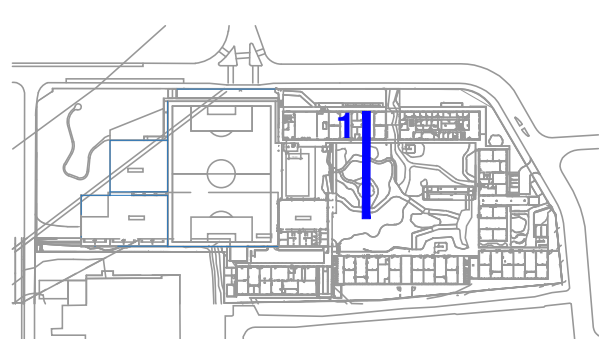

ISSUE	DATE	AMENDMENT	DRN	APRVD
A	16.09.22	SSDA	RB/SL	AK

OCULUS

level 1 / 5 wilson street, p.o. box 307, newtown, nsw 2042  
p 02.9557.5533    australia@oculus.info  
SYDNEY    MELBOURNE    WASHINGTON

PROJECT  
**THE FOREST HIGH SCHOOL  
ALLAMBIE HEIGHTS**

CLIENT  
**SINSW  
259 GEORGE STREET, SYDNEY NSW 2000**

ARCHITECT  
**ARCHITECTUS  
19 MARTIN PL, SYDNEY NSW 2000**

STATUS  
**SSDA**  
DEVELOPMENT APPLICATION

DRAWING SCALE  
SCALE 1:100 @ A1  
1 0 1 2 5m

NORTH POINT

DRAWING  
**SECTIONS & ELEVATIONS**

PROJECT N <sup>o</sup> <b>S20-032</b>	SHEET SIZE <b>A1</b>
DRAWING N <sup>o</sup> <b>L702</b>	ISSUE <b>A</b>

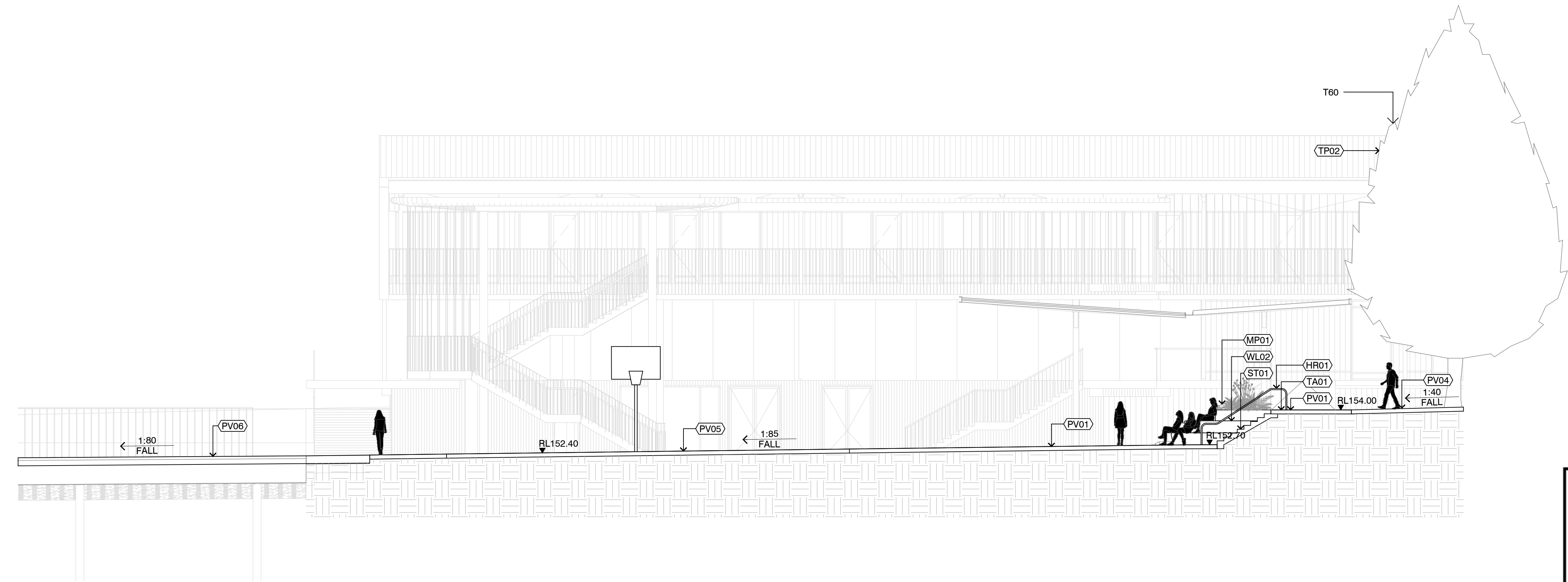

1 SECTION THROUGH FIELD EDGE AND COLA  
SCALE 1:100



Department of Planning  
and Environment

Issued under the Environmental Planning and Assessment Act 1979

Approved Application No: SSD-26876801

Signed: TVD

Granted on: 23 November 2023

Sheet no: 31 of 36

NOTES

THESE DRAWINGS ARE TO BE READ IN CONJUNCTION WITH ALL LANDSCAPE SCHEDULES AND TECHNICAL SPECIFICATION AND OTHER CONSULTANTS DRAWINGS. CHECK AND VERIFY ALL DIMENSIONS AND SITE CONDITIONS PRIOR TO THE COMMENCEMENT OF ANY WORK. DO NOT SCALE DRAWINGS - REFER TO FIGURED DIMENSIONS ONLY. INFORM OCULUS OF ANY DISCREPANCIES FOR CLARIFICATION BEFORE PROCEEDING. UNLESS NOTED OTHERWISE THIS DRAWING IS NOT FOR CONSTRUCTION.

© OCULUS 2017 All rights reserved



SERVICES SHOWN ON THIS DRAWING ARE APPROXIMATELY ONLY. THE EXACT LOCATION IS TO BE CONFIRMED ON SITE BY CONTRACTOR PRIOR TO COMMENCEMENT WORK.

KEY PLAN

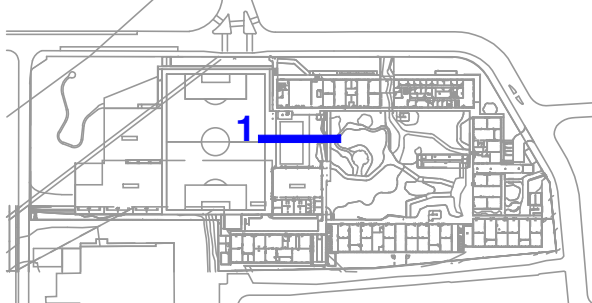

ISSUE	DATE	AMENDMENT	DRN	APRVD
A	16.09.22	SSDA	RB/SL	AK

OCULUS

level 1 / 5 wilson street, p.o. box 307, newtown, nsw 2042  
p 02.9557.5533 australia@oculus.info  
SYDNEY MELBOURNE WASHINGTON

PROJECT  
**THE FOREST HIGH SCHOOL  
ALLAMBIE HEIGHTS**  
CLIENT  
**SINSW**  
**259 GEORGE STREET, SYDNEY NSW 2000**  
ARCHITECT  
**ARCHITECTUS**  
**19 MARTIN PL, SYDNEY NSW 2000**

STATUS  
**SSDA**  
DEVELOPMENT APPLICATION

DRAWING SCALE  
1 0 1 2  
SCALE 1:100 @ A1  
5m

NORTH POINT

DRAWING  
**SECTIONS & ELEVATIONS**

PROJECT No  
**S20-032**  
DRAWING No  
**L703**

SHEET SIZE  
**A1**  
ISSUE  
**A**





Department of Planning  
and Environment

Issued under the Environmental Planning and Assessment Act 1979

Approved Application No: SSD-26876801      Signed: TVD  
Granted on: 23 November 2023                      Sheet no: 32 of 36

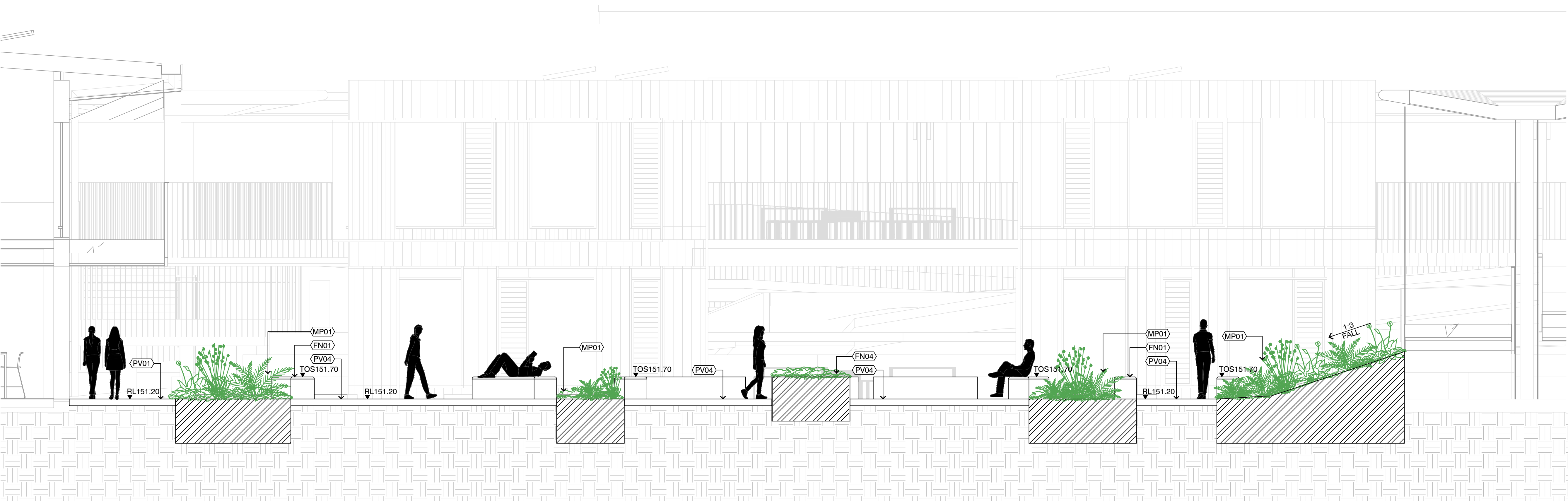

1 SECTION THROUGH EASTERN OUTDOOR LEARNING COURTYARD  
SCALE 1:50

NOTES

THESE DRAWINGS ARE TO BE READ IN CONJUNCTION WITH ALL LANDSCAPE SCHEDULES AND TECHNICAL SPECIFICATION AND OTHER CONSULTANTS DRAWINGS. CHECK AND VERIFY ALL DIMENSIONS AND SITE CONDITIONS PRIOR TO THE COMMENCEMENT OF ANY WORK. DO NOT SCALE DRAWINGS - REFER TO FIGURED DIMENSIONS ONLY. INFORM OCULUS OF ANY DISCREPANCIES FOR CLARIFICATION BEFORE PROCEEDING. UNLESS NOTED OTHERWISE THIS DRAWING IS NOT FOR CONSTRUCTION.

© OCULUS 2017 All rights reserved



SERVICES SHOWN ON THIS DRAWING ARE APPROXIMATELY ONLY. THE EXACT LOCATION IS TO BE CONFIRMED ON SITE BY CONTRACTOR PRIOR TO COMMENCEMENT WORK.

KEY PLAN

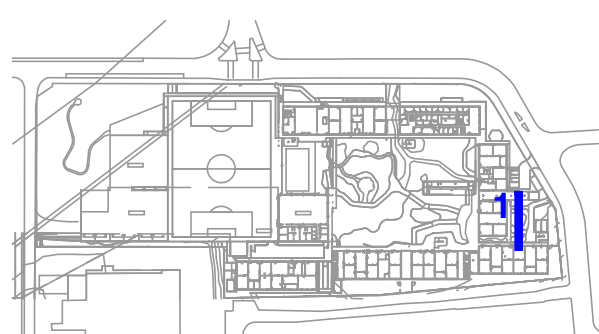

ISSUE	DATE	AMENDMENT	DRN	APRVD
A	16.09.22	SSDA	RB/SL	AK

OCULUS

level 1 / 5 wilson street, p.o. box 307, newtown, nsw 2042  
p 02.9557.5533    australia@oculus.info  
SYDNEY    MELBOURNE    WASHINGTON

PROJECT  
**THE FOREST HIGH SCHOOL  
ALLAMBIE HEIGHTS**  
CLIENT  
**SINSW  
259 GEORGE STREET, SYDNEY NSW 2000**  
ARCHITECT  
**ARCHITECTUS  
19 MARTIN PL, SYDNEY NSW 2000**

STATUS  
**SSDA  
DEVELOPMENT APPLICATION**

DRAWING SCALE  
SCALE 1:50 @ A1  
0.5    0    0.5    1    2.5m

NORTH POINT

DRAWING  
**SECTIONS & ELEVATIONS**

PROJECT N <sup>o</sup> <b>S20-032</b>	SHEET SIZE <b>A1</b>
DRAWING N <sup>o</sup> <b>L704</b>	ISSUE <b>A</b>