

Appendix C – Swept Path Analysis

[illegible]

Plot File Created: May 17, 2022 - 2:35pm



A1

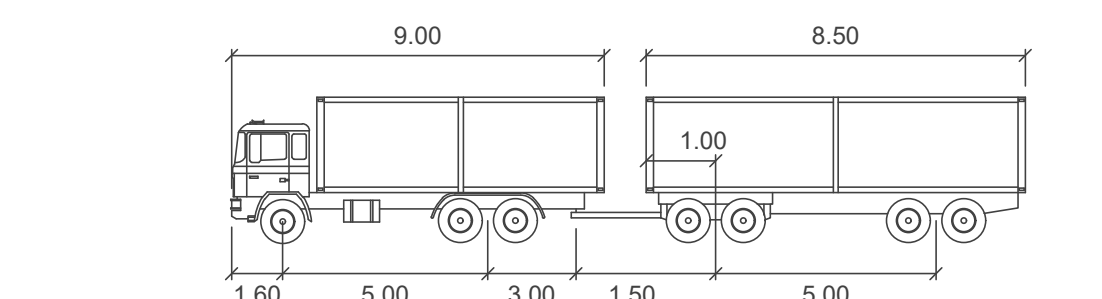

First Unit Width	: 2.50	Lock to Lock Time	: 6.0
Trailer Width	: 2.50	Steering Angle	: 30.0
First Unit Track	: 2.50	Articulating Angle	: 70.0
Trailer Track	: 2.50		

PRELIMINARY
NOT TO BE USED
FOR CONSTRUCTION

Architect

PTW

LEVEL 11, 88 PHILIP STREET
SYDNEY NSW 2000

Project

GLENWOOD HIGH SCHOOL

Scale : A1	Drawn	Authorised
1:500	NB	-
Job No	Drawing No	Revision
211530	T02	P1
Plot File Created: May 17, 2022 - 2:37pm		

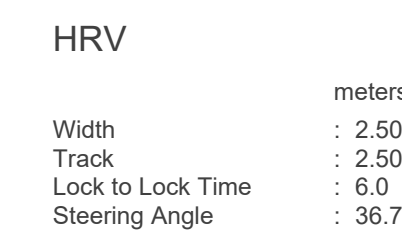

File Name: I03.doc - IISD: Northcott - Biol EIA Created: Nov 17 2022 - 2:30pm

P1	PRELIMINARY	NB	NB	17.05.22										
Rev	Description	Eng	Draft	Date	Rev	Description	Eng	Draft	Date	Rev	Description	Eng	Draft	Date

Scale : A1	Drawn	Authorised
1:500	NB	-
Job No	Drawing No	Revision
211530	T03	P1
Plot File Created: May 17, 2022 - 2:39pm		

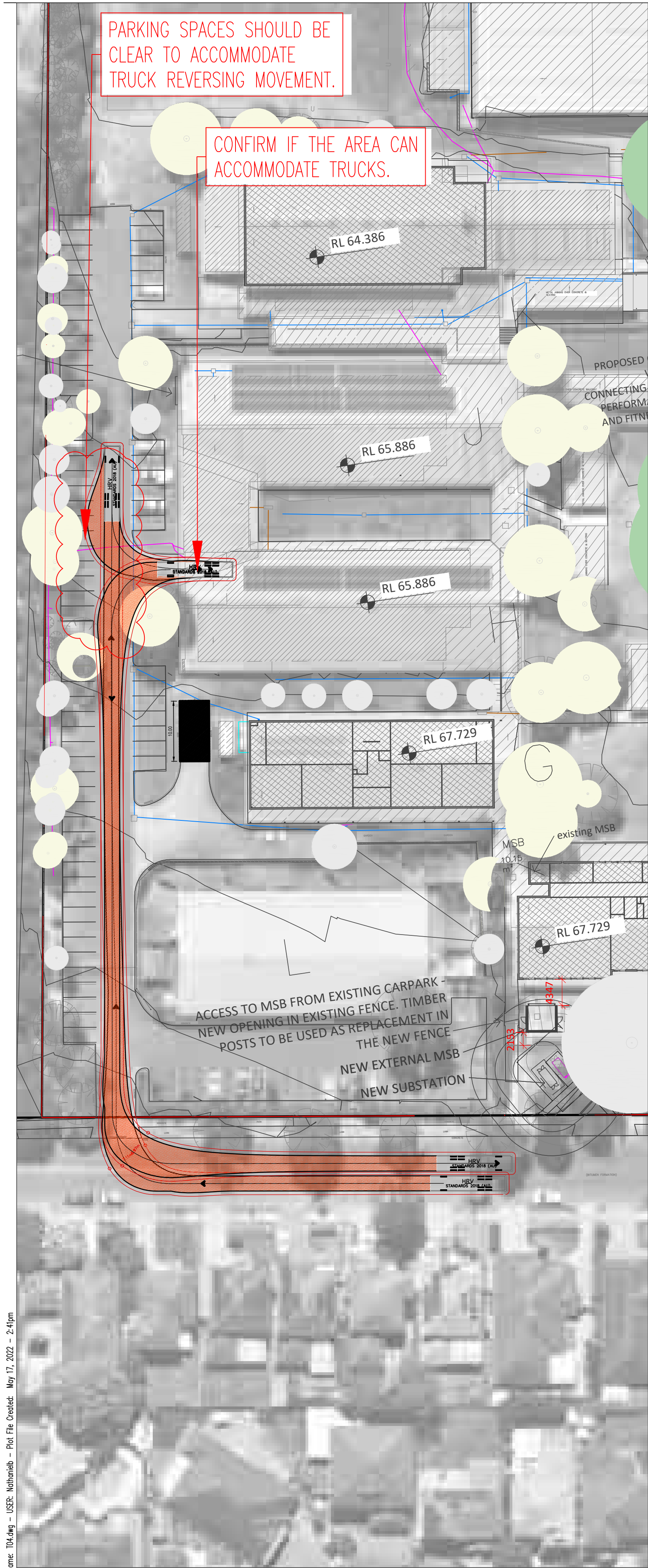

STAGE 2 - SITE - FORMAN AVE

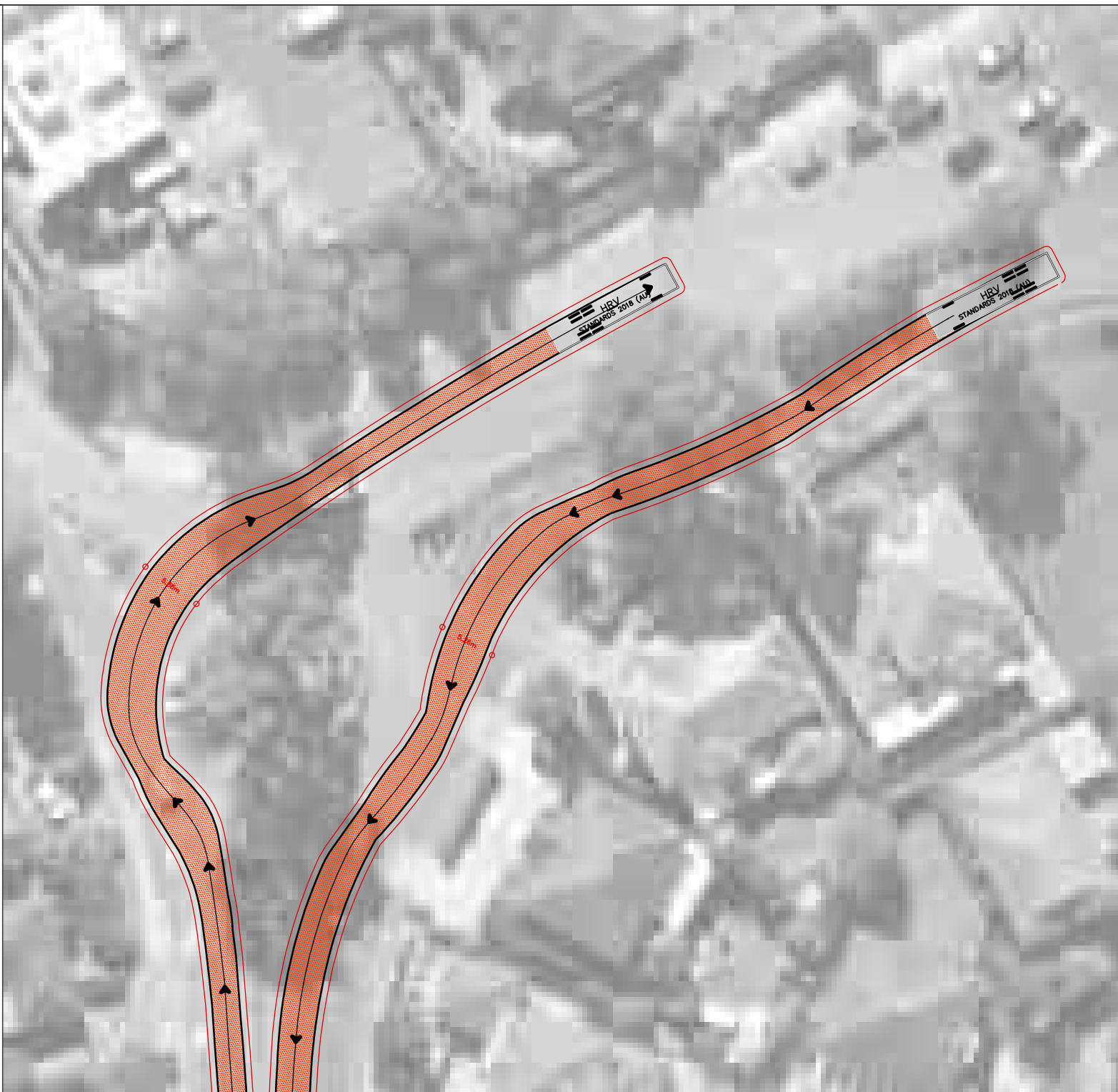

STAGE 2 - MIAMI ST - TARWIN AVE - ALMONA ST

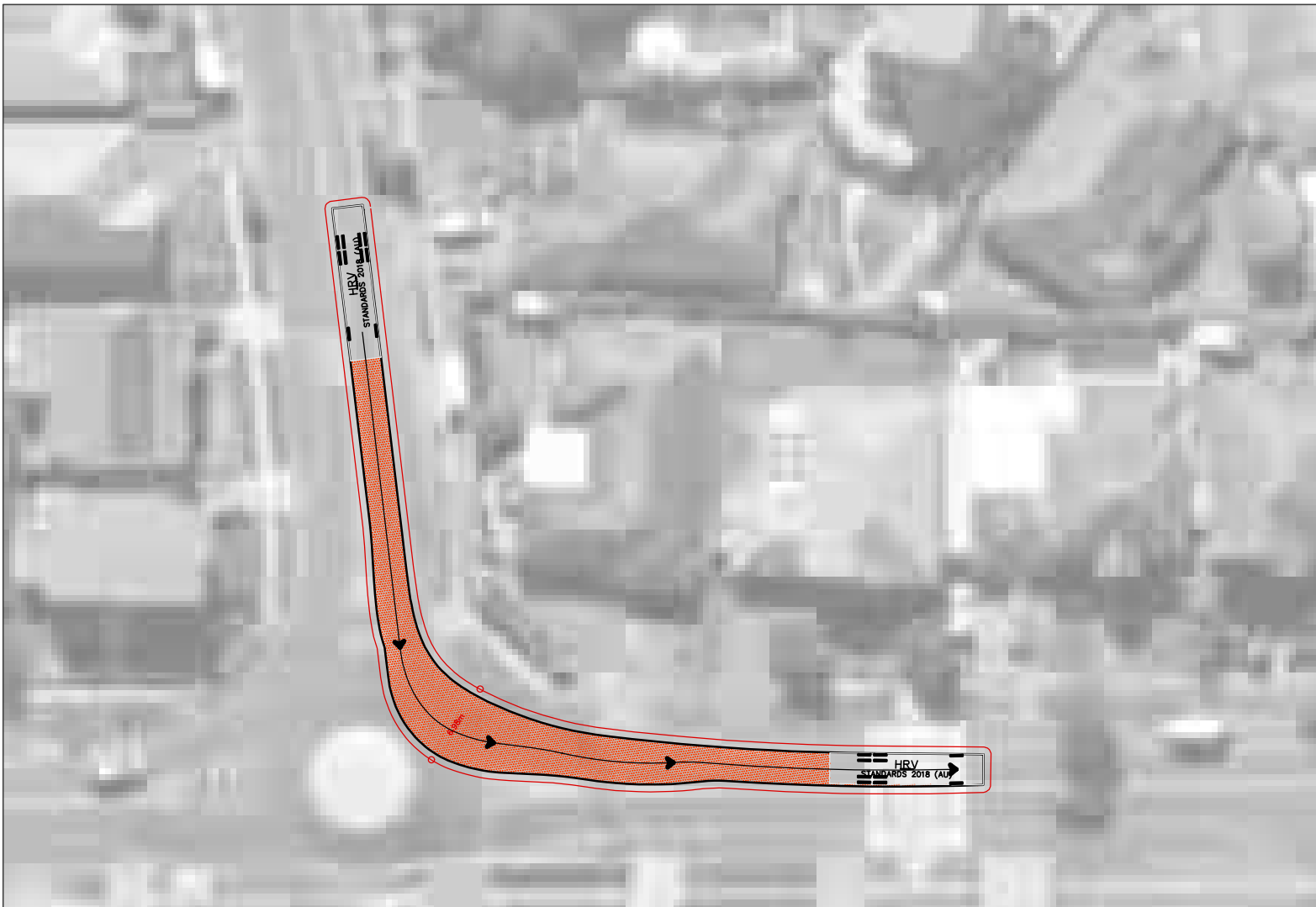

STAGE 2 - GLENWOOD PARK DR - MEURANTS LN

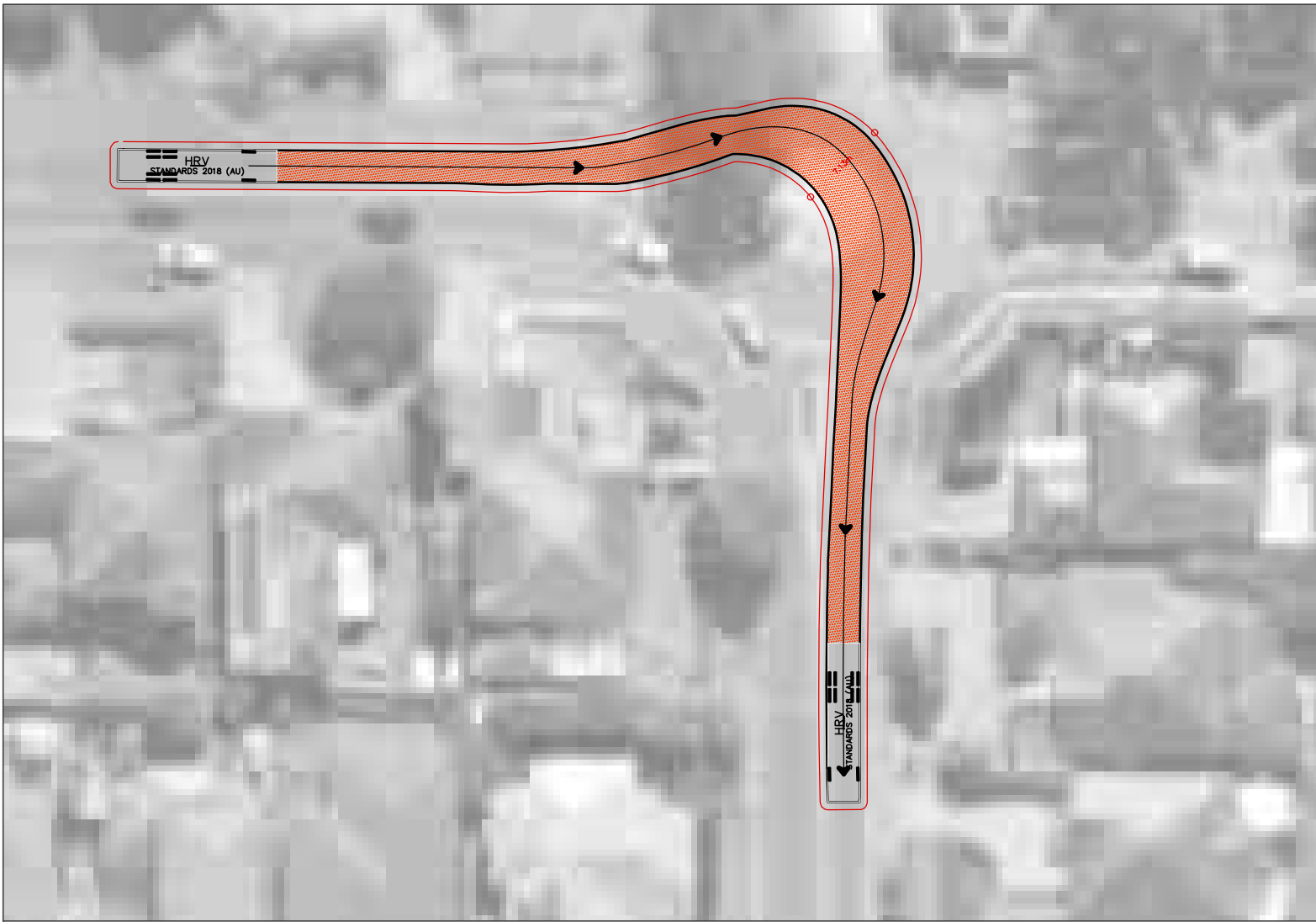

STAGE 2 - GREENHILL DR - MEURANTS LN



STAGE 1 - GLENWOOD PARK DR - TARWIN AVE



STAGE 2 - GREENHILL DR - EQUESTRIAN ST

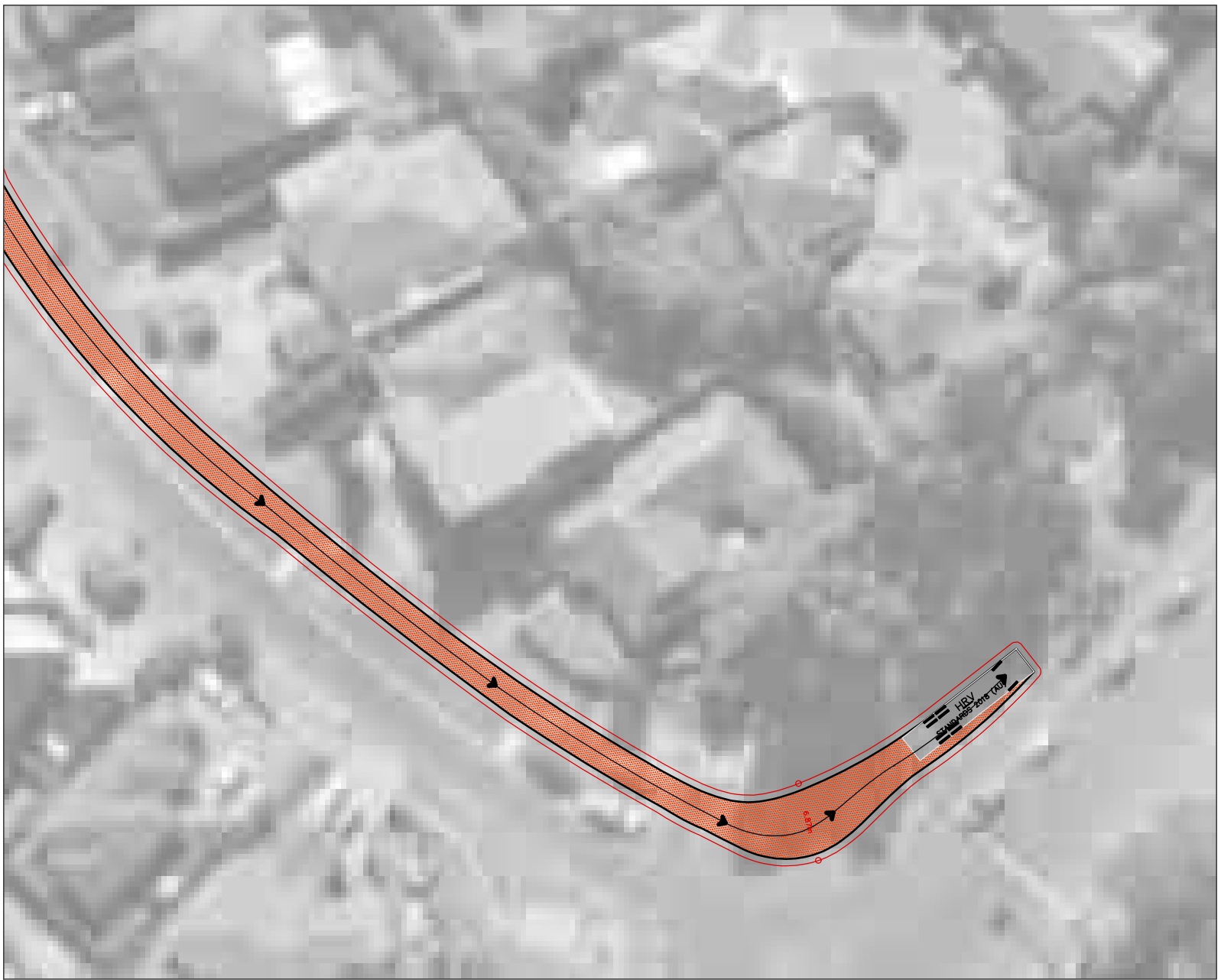

STAGE 2 - GREENHILL DR - NORWEST BLVD

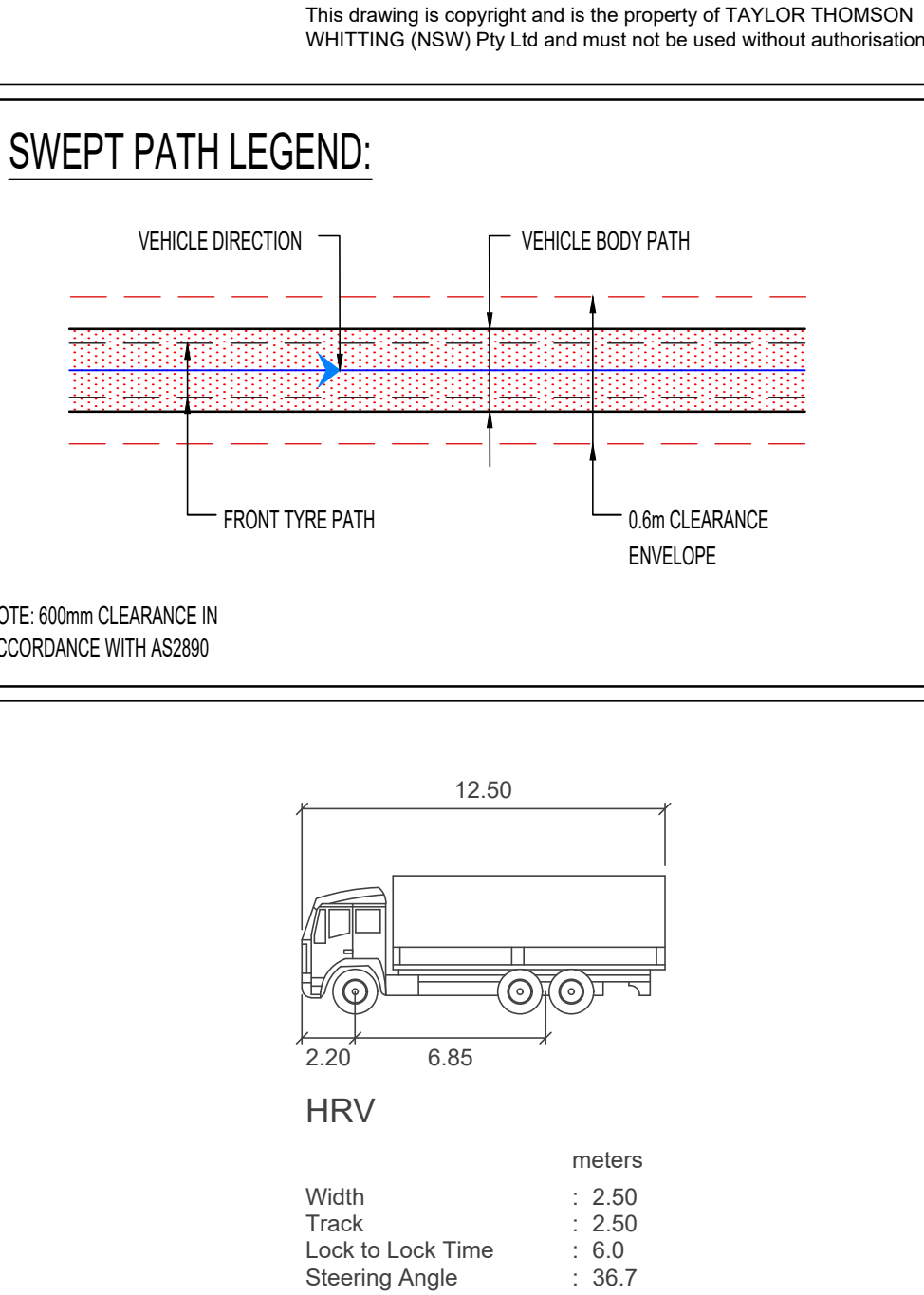

PRELIMINARY
NOT TO BE USED
FOR CONSTRUCTION

Pathwork: T:\0449 - US28, Northside - Plot File Contact: May 17, 2022 - 2:41pm

A1 0 1 2 3 4 5 6 7 8 9 10				Architect				Engineer				Project				Sheet Subject				Scale : A1				Drawn				Authorised			
				PTW				TTW				GLENWOOD HIGH SCHOOL				SWEPT PATH ANALYSIS				1:500				NB				-			
				LEVEL 11, 88 PHILIP STREET				612 9439 7288 48 Chandos Street St Leonards NSW 2055								HEAVY RIGID VEHICLE (HRV)															
				SYDNEY NSW 2000												(STAGE 2)															
P1 PRELIMINARY				NB NB 17.05.22																Job No				Drawing No				Revision			
Rev Description				Eng Draft Date																211530				T04				P1			
																				Plot File Created: May 17, 2022 - 2:41pm											