



| PLANTING SCHEDULE                                 |                         |                 |                |      |          |     |
|---|-------------------------|-----------------|----------------|------|----------|-----|
| SYM   | Botanical Name          | Common Name     | Height x Width | Pot  | Spacing  | QTY |
| <b>Tree Planting</b>                              |                         |                 |                |      |          |     |
| Pa  | Flindersia australis    | Native teak ash | 12m x 6m       | 100L | As Shown | 23  |
| Lc  | Lophostemon confertus   | Brush box       | 12m x 6m       | 100L | As Shown | 9   |
| Mq  | Melaleuca quinquenervia | Paperbark       | 8m x 4m        | 100L | As Shown | 20  |
| <b>Tree Planting (Cumberland Plain Woodland)*</b> |                         |                 |                |      |          |     |
| Cm  | Corymbia maculata       | Spotted gum     | 12m x 6m       | 25L  | As Shown | 7   |
| Ec  | Eucalyptus crebra       | Ironbark        | 12m x 6m       | 25L  | As Shown | 19  |
| Ef  | Eucalyptus fitzroyi     | Red ironbark    | 12m x 6m       | 25L  | As Shown | 16  |
| Et  | Eucalyptus tereticornis | Forest red gum  | 12m x 6m       | 25L  | As Shown | 4   |
| Sg  | Syncarpia glomulifera   | Turpentine tree | 20m+ x 6m+     | 200L | As Shown | 34  |

\* Tree species planting within the existing Cumberland Plain Woodland

|                       |                      |                   |              |     |          |     |
|-----------------------|----------------------|-------------------|--------------|-----|----------|-----|
| <b>Shrub Planting</b> |                      |                   |              |     |          |     |
| As                    | Acmena smithii       | Lilly pilli       | 3m x 2m      | 25L | As Shown | 190 |
| Md                    | Melaleuca decora     | White honeymyrtle | 7m x 4m      | 25L | As Shown | 10  |
| Ri                    | Raphiolepis indica   | Indian hawthorn   | 1.5m x 1.5m  | 25L | 800mm    | 40  |
| Wf                    | Westringia fruticosa | Coastal rosemary  | 1.5-2m+ x 1m | 25L | 800mm    | 40  |

|                     |                     |                 |             |       |       |      |
|---------------------|---------------------|-----------------|-------------|-------|-------|------|
| <b>Groundcovers</b> |                     |                 |             |       |       |      |
| Ci                  | Carex inversa       | Knob sedge      | 0.7m x 0.7m | 150mm | 500mm | 840  |
| Dr                  | Dianella revoluta   | Blue berry lily | 0.7m x 0.7m | 150mm | 500mm | 1000 |
| Lm                  | Lomandra longifolia | Mat rush        | 0.7m x 0.7m | 150mm | 500mm | 1000 |
| Ju                  | Juncus ustulatus    | Common rush     | 0.6m x 0.5m | 150mm | 500mm | 840  |

|   |                     |                |              |   |               |        |
|---|---------------------|----------------|--------------|---|---------------|--------|
| <b>Groundcovers / understorey (Cumberland Plain Woodland)**</b> |                     |                |              |   |               |        |
| Ci  | Carex inversa       | Knob sedge     | 0.7m x 0.7m  | - | Direct seeded |        |
| Fl  | Flax lily           | 0.7m x 0.7m    | -            | - | Direct seeded |        |
| Lm  | Lomandra longifolia | Mat rush       | 0.7m x 0.7m  | - | Direct seeded |        |
| Po  | Poa labillardierei  | Tussock grass  | 0.7m+ x 0.7m | - | Direct seeded | 1920m2 |
| Ju  | Juncus ustulatus    | Common rush    | 0.7m+ x 0.7m | - | Direct seeded |        |
| Th  | Themeda australis   | Kangaroo grass | 0.7m+ x 0.7m | - | Direct seeded |        |

\*\* Cumberland Plain Woodland Community native understorey planting species identified, including suitable cover crop. Develop native seed mix, including planting (seeding) management and techniques with Greening Australia - Cumberland Seed Production Area (SPA): <https://greeningaustralia.org>

**LEGEND**

- SITE BOUNDARY
- EXTENT OF PROPOSED EXTERNAL AND LANDSCAPE WORKS
- NEW TURF (TF)
- EXISTING CUMBERLAND PLAIN WOODLAND (CPW)
- NEW CARPARKING WORKS
- NEW GROUNDCOVER MASS PLANTING (MP) AND MULCH ONLY (MO)
- NEW GROUNDCOVER GRASSES - DIRECT SEEDING (DS)
- COLOURED CONCRETE
- STRUCTURAL SOIL ZONE (SSZ)
- EXISTING MAJOR CONTOUR (1m INTERVALS)
- EXISTING MINOR CONTOUR
- EXISTING CONTOUR REMOVED
- PROPOSED NEW CONTOURS

- EXISTING TREE TO BE RETAINED. T# (TREE NUMBER) REFER ARBORIST REPORT
- EXISTING TREE TO BE REMOVED FOR DA. T# (TREE NUMBER) REFER ARBORIST REPORT
- EXISTING TREE TO BE REMOVED FOR SSDA. T# (TREE NUMBER) REFER ARBORIST REPORT
- NEW TREE PLANTING G# (Genus species) REFER PLANTING SCHEDULE
- PROPRIETARY QUATRO DESIGNS - 'FLINDERS' GRC BENCH SEATING WITH SECTIONS OF HARDWOOD TIMBER TOP
- ON SITE DETENTION BASIN (OSD)
- PAVING TYPE 1 CONCRETE (POURED INSITU)
- PAVING TYPE 2 COLOURED CONCRETE (POURED INSITU)
- PAVING TYPE 3 PERMEABLE PAVING TO 'KITCHEN GARDEN' (G)
- TIMBER EDGE
- TREE PIT

- KEY**
- EXISTING PATCH OF CUMBERLAND PLAIN WOODLAND.
    - RETAIN EXISTING TREES
    - AUGMENT EXISTING CUMBERLAND PLAIN WOODLAND PATCH WITH NEW TREE PLANTING.
    - SEVERAL SPECIES OF THE CUMBERLAND PLAIN WOODLAND ARE IDENTIFIED IN THE EFGS UNDER SECTION 92.08. HAZARDOUS TREES / PLANTS 'TREES THAT MAY SHED LARGE BRANCHES'. AN ARBORCULTURAL ASSESSMENT SHOULD BE COMPLETED WITH RECOMMENDATIONS REGARDING LIMB AND TREE REMOVAL CARRIED OUT PRIOR TO ACCESS BEING PROVIDED.
  - PROVIDE OUTDOOR LEARNING ZONES DIRECTLY CONNECTED TO HOMEBASES TO ALLOW:
    - FLEXIBLE LEARNING
    - 1 ON 1, SMALL GROUP, WHOLE OF CLASS LEARNING
  - EXTERNAL ACTIVE PLAY AND PERFORMANCE SPACE CONNECTED TO NEW PERFORMING ART BUILDING WITH OPPORTUNITIES TO:
    - EXPLORE AND REFLECT LOCAL STORIES IN THE FORM OF COLOUR AND GRAPHICS
  - OUTDOOR SEATING CONNECTED TO EXTERNAL ACTIVE PLAY AND PERFORMANCE SPACE.
  - NEW EAST - WEST CONNECTION PATH
  - KITCHEN GARDEN WITH MIX OF NATIVE EDIBLE PLANT GROWING PLOTS AND RAISED PLANTER BEDS.
    - EXISTING PAVING TO PERIMETER OF GARDEN.
    - INTEGRATED INTERNAL PERMEABLE PAVING CIRCULATION PATHS.
    - HARDWOOD TIMBER RAISED PLANTERS
    - HOSE TAPE (IRRIGATION POINT)
    - HARDWOOD PREPARATION TABLE
  - YARNING CIRCLE SURROUNDED BY NATIVE GRASSES AND SEDGES SUITABLE FOR THE TEACHING AND LEARNING OF TRADITIONAL WEAVING PRACTICES.
  - YARNING CIRCLE FOR SMALL TO MEDIUM SIZE GROUPS.
  - CONCRETE PLANKS (STEPPING STONES) WITH INCORPORATED INTERPRETATION PANELS THAT PROVIDE INFORMATION ON PLANT AND ANIMAL SPECIES OF THE CUMBERLAND PLAIN WOODLAND.

**Key Plan:**

**Drawing Disclaimer:**  
Do not scale from drawings.  
Verify all dimensions on site before commencing work.  
Copying or reproduction of this drawing is strictly prohibited without the consent of PTW Architects

**Note**  
PTW takes no responsibility for external building elements. Anything connected with any design, materials selection, construction or installation of any cladding, facade or external building element must be checked by and remains the responsibility of others, including suitably qualified experts as may be required.

| Rev | Amendment                       | By | Chk** | Date     |
|-----|---------------------------------|----|-------|----------|
| A   | DRAFT SSDA SUBMISSION           | GM | GM    | 21/10/01 |
| B   | DEVELOPED DRAFT SSDA SUBMISSION | GM | GM    | 21/10/05 |
| C   | DEVELOPED DRAWINGS              | GM | GM    | 21/10/07 |
| D   | DRAFT SSDA SUBMISSION           | GM | GM    | 21/10/26 |
| E   | DRAFT SSDA SUBMISSION           | GM | GM    | 21/10/30 |
| F   | SSDA SUBMISSION                 | GM | GM    | 21/11/10 |
| G   | SSDA SUBMISSION                 | GM | GM    | 22/02/15 |
| H   | SSDA SUBMISSION                 | GM | GM    | 22/09/12 |

**\*Registered Architect**  
DHJ Diane H Jones NSW Arch 4778

**\*\*Registered Landscape Architect**  
GM Glenn McIntosh AILA

**Consultants**

**Client**

**Architect**  
PTW Architects  
Level 11, 88 Phillip Street  
Sydney NSW 2000 Australia  
T +61 2 9232 5877  
[ptw.com.au](http://ptw.com.au)

**NSW GOVERNMENT**

**Education**

**Peddie Thorp & Walker P/L**  
ABN 23 000 454 624  
trading as PTW Architects

**NSW Nominated Architects**  
S Parsons Architect No.6098  
D Jones Architect No.4778

**Title**  
LANDSCAPE PLAN

**Drawing Number**  
DA-LA-0001

**Revision**  
H

**Project**  
GLENWOOD HIGH SCHOOL  
FORMAN AVENUE, GLENWOOD, NSW 2768

**Status**  
SSDA SUBMISSION

**Scale**  
1:500 @ A1



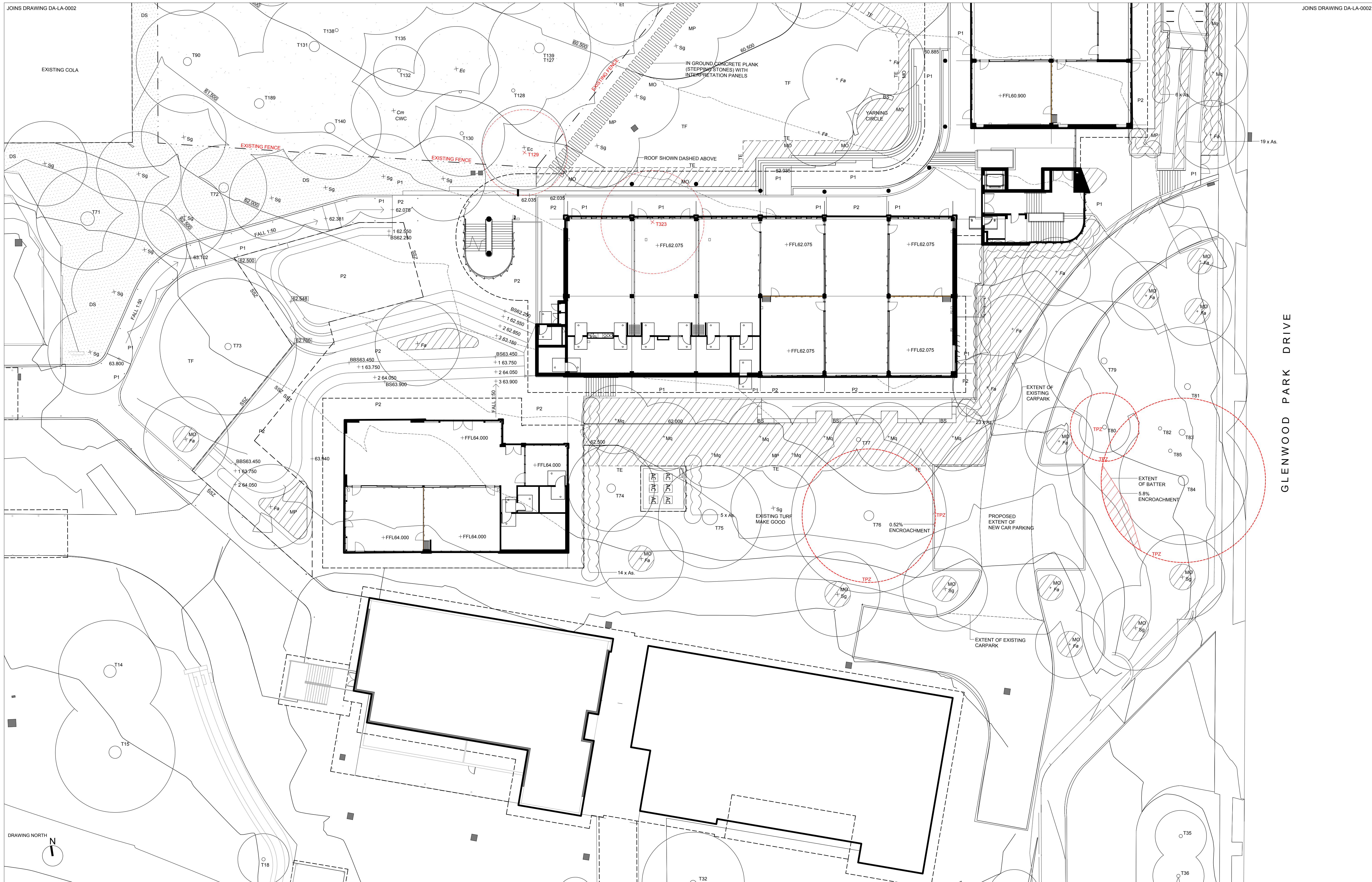

Key Plan:

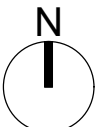
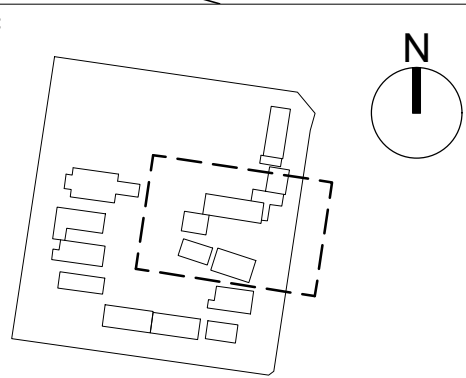
**Drawing Disclaimer:**

Do not scale from drawings.  
Verify all dimensions on site before commencing work.  
Copying or reproduction of this drawing is strictly prohibited without the consent of PTW Architects

**Note**

PTW takes no responsibility for external building elements. Anything connected with any design, materials selection, construction or installation of any cladding, facade or external building element must be checked by and remains the responsibility of others, including suitably qualified experts as may be required.

| Rev | Amendment                       | By | Chk** | Date     |
|-----|---------------------------------|----|-------|----------|
| A   | DRAFT SSDA SUBMISSION           | GM | GM    | 21/10/01 |
| B   | DEVELOPED DRAFT SSDA SUBMISSION | GM | GM    | 21/10/05 |
| C   | DEVELOPED DRAWINGS              | GM | GM    | 21/10/07 |
| D   | DRAFT SSDA SUBMISSION           | GM | GM    | 21/10/30 |
| E   | SSDA SUBMISSION                 | GM | GM    | 21/11/10 |
| F   | SSDA SUBMISSION                 | GM | GM    | 22/02/15 |
| G   | SSDA SUBMISSION                 | GM | GM    | 22/09/12 |

**\*Registered Architect**

DHJ Diane H Jones NSW Arch 4778  
\*Registered Landscape Architect  
GM Glenn McIntosh AILA

**Consultants****Client**

Education!

**Architect**

PTW Architects  
Level 11, 88 Phillip Street  
Sydney NSW 2000 Australia  
T +61 2 9232 5877  
ptw.com.au

Peddie Thorp & Walker P/L  
ABN 23 000 454 624  
trading as PTW Architects

NSW Nominated Architects  
S Parsons Architect No.6098  
D Jones Architect No.4778

**PTW**

1:200 @ A1

**Project**

**GLENWOOD HIGH SCHOOL**  
FORMAN AVENUE, GLENWOOD,  
NSW 2768

**Status**

SSDA SUBMISSION

**Title**

**DETAIL LANDSCAPE PLAN  
SHEET 2**

**Drawing Number****DA-LA-0003****Revision****G**



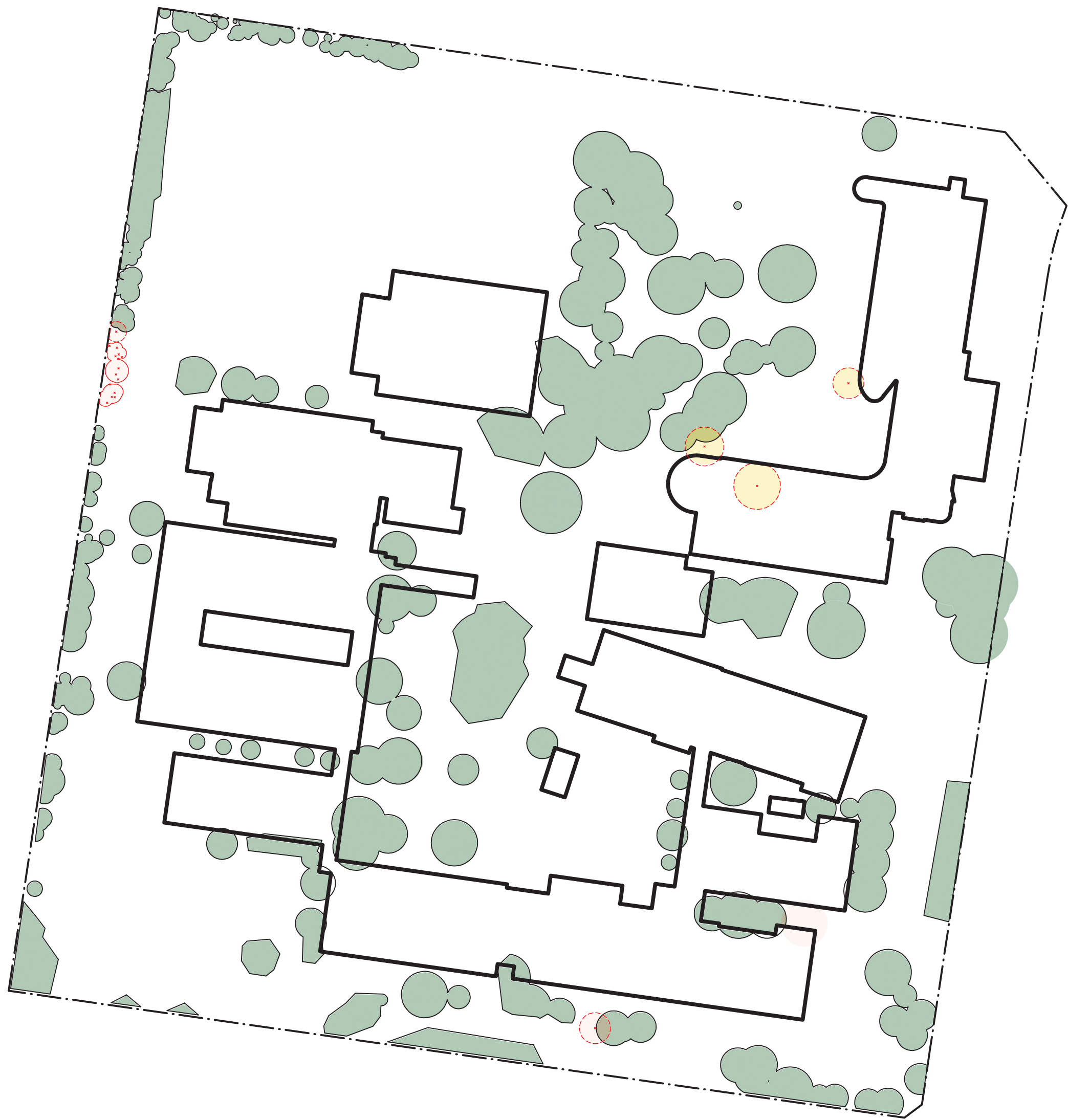

- LEGEND**
- SCHOOL BUILDINGS
  - EXISTING TREE TO BE RETAINED
  - EXISTING TREE TO BE REMOVED FOR DA
  - EXISTING TREE TO BE REMOVED FOR SSD
  - NEW TREE PLANTING

| CANOPY AREA CALCULATIONS            |   |                                 |   |
|-------------------------------------|---|---------------------------------|---|
| SITE AREA: 60.790m <sup>2</sup>     | EX. TREE CANOPY AREA: 10.600m <sup>2</sup> (17.45%) |                                 |   |
| BUILDING AREA: 16.951m <sup>2</sup> | AUGMENTED TREE CANOPY AREA: 16.429m <sup>2</sup>    |                                 |   |
|                                     |   | SITE AREA: 60.790m <sup>2</sup> | TREE CANOPY: 16.429m <sup>2</sup> (27%) |

Key Plan:

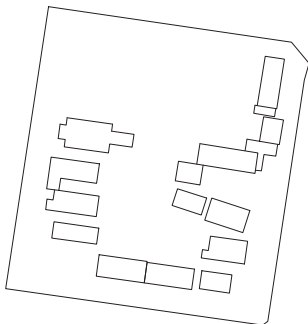

**Drawing Disclaimer:**  
Do not scale from drawings.  
Verify all dimensions on site before commencing work.  
Copying or reproduction of this drawing is strictly prohibited without the consent of PTW Architects

**Note**  
PTW takes no responsibility for external building elements. Anything connected with any design, materials selection, construction or installation of any cladding, facade or external building element must be checked by and remains the responsibility of others, including suitably qualified experts as may be required.

| Rev | Amendment                       | By | Chk** | Date     |
|-----|---------------------------------|----|-------|----------|
| A   | DRAFT SSDA SUBMISSION           | GM | GM    | 21/10/01 |
| B   | DEVELOPED DRAFT SSDA SUBMISSION | GM | GM    | 21/10/05 |
| C   | DRAFT SSDA SUBMISSION           | GM | GM    | 21/10/28 |
| D   | DRAFT SSDA SUBMISSION           | GM | GM    | 21/10/30 |
| E   | SSDA SUBMISSION                 | GM | GM    | 21/11/10 |
| F   | SSDA SUBMISSION                 | GM | GM    | 22/02/15 |
| G   | SSDA SUBMISSION                 | GM | GM    | 22/09/12 |

| *Registered Architect            |                |               |  |
|----------------------------------|----------------|---------------|--|
| DHJ                              | Diane H Jones  | NSW Arch 4778 |  |
| **Registered Landscape Architect |                |               |  |
| GM                               | Glenn McIntosh | AILA          |  |

Consultants

Client



Education<sup>1</sup>

**Architect**  
PTW Architects  
Level 11, 88 Phillip Street  
Sydney NSW 2000 Australia  
T +61 2 9232 5877  
[ptw.com.au](http://ptw.com.au)

Peddie Thorp & Walker P/L  
ABN 23 000 454 624  
trading as PTW Architects

NSW Nominated Architects  
S Parsons Architect No. 6098  
D Jones Architect No. 4778



1:1000 @ A1

**Project**  
**GLENWOOD HIGH SCHOOL**  
FORMAN AVENUE, GLENWOOD,  
NSW 2768

**Status**  
SSDA SUBMISSION

**Title**  
**TREE CANOPY COVER**

**Drawing Number**  
**DA-LA-0010**

**Revision**  
**G**