

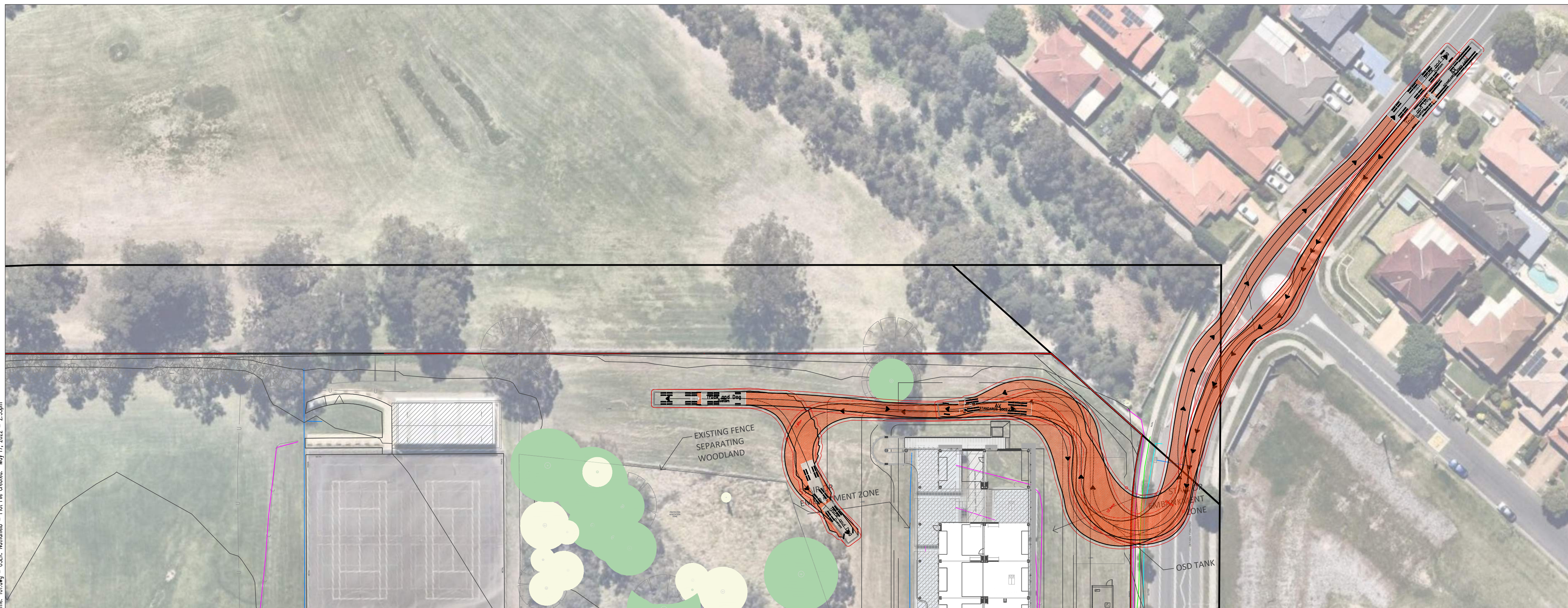

STAGE 1 - GLENWOOD PARK DR - TARWIN AVE



Volume: TM Aug - 18FD; Nathaniel - Dist Ed Contact: May 17 2022 - 2:35pm

Plot File Created: May 17, 2022 - 2:35pm

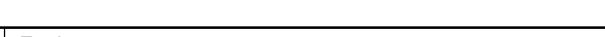
A1 0 1 2 3 4 5 6 7 8 9 10																														Architect										Engineer										Project										Sheet Subject										Scale : A1										Drawn										Authorised																																																																																																																																																																																																																																																																																																																																																																																																																																																																																																																																																																																																																																																																																																																																																																																																																																																																																																																																																																																																																																																																																																																																																																																																																																																																																																																																																																																																																																																																																																																																																																																																																																																																																																																																																																																																																																																																																																																																																																																																																																																																																																																																																																																																																																																																																																																																																																																																																																																																																																																																																																																																																																																																																																																																																																																																																																																																																																																																																																																																																																																																																																																																																																																																																																																																																																																																																																																																																																																																																																																																																																																																																																																																																																																																																																																																																																																																																																																																																																																																																																																																																																																																																																																																																																																																																																																																																																																																																																																																																																																																																																																																																																																																																																																																																																																																																																																																																																																																																																																																																																																																																																																																																																																																																																																																																																																																									
																														PTW																				GLENWOOD HIGH SCHOOL										SWEPT PATH ANALYSIS TRUCK AND DOG VEHICLE (STAGE 1)										1:500										NB										-																																																																																																																																																																																																																																																																																																																																																																																																																																																																																																																																																																																																																																																																																																																																																																																																																																																																																																																																																																																																																																																																																																																																																																																																																																																																																																																																																																																																																																																																																																																																																																																																																																																																																																																																																																																																																																																																																																																																																																																																																																																																																																																																																																																																																																																																																																																																																																																																																																																																																																																																																																																																																																																																																																																																																																																																																																																																																																																																																																																																																																																																																																																																																																																																																																																																																																																																																																																																																																																																																																																																																																																																																																																																																																																																																																																																																																																																																																																																																																																																																																																																																																																																																																																																																																																																																																																																																																																																																																																																																																																																																																																																																																																																																																																																																																																																																																																																																																																																																																																																																																																																																																																																																																																																																																																																																																																																									
																														LEVEL 11, 88 PHILIP STREET SYDNEY NSW 2000										612 9439 7288 48 Chandos Street St Leonards NSW 2065																																																																																																																																																																																																																																																																																																																																																																																																																																																																																																																																																																																																																																																																																																																																																																																																																																																																																																																																																																																																																																																																																																																																																																																																																																																																																																																																																																																																																																																																																																																																																																																																																																																																																																																																																																																																																																																																																																																																																																																																																																																																																																																																																																																																																																																																																																																																																																																																																																																																																																																																																																																																																																																																																																																																																																																																																																																																																																																																																																																																																																																																																																																																																																																																																																																																																																																																																																																																																																																																																																																																																																																																																																																																																																																																																																																																																																																																																																																																																																																																																																																																																																																																																																																																																																																																																																																																																																																																																																																																																																																																																																																																																																																																																																																																																																																																																																																																																																																																																																																																																																																																																																																																																																																																																																																																																																																																																																																											

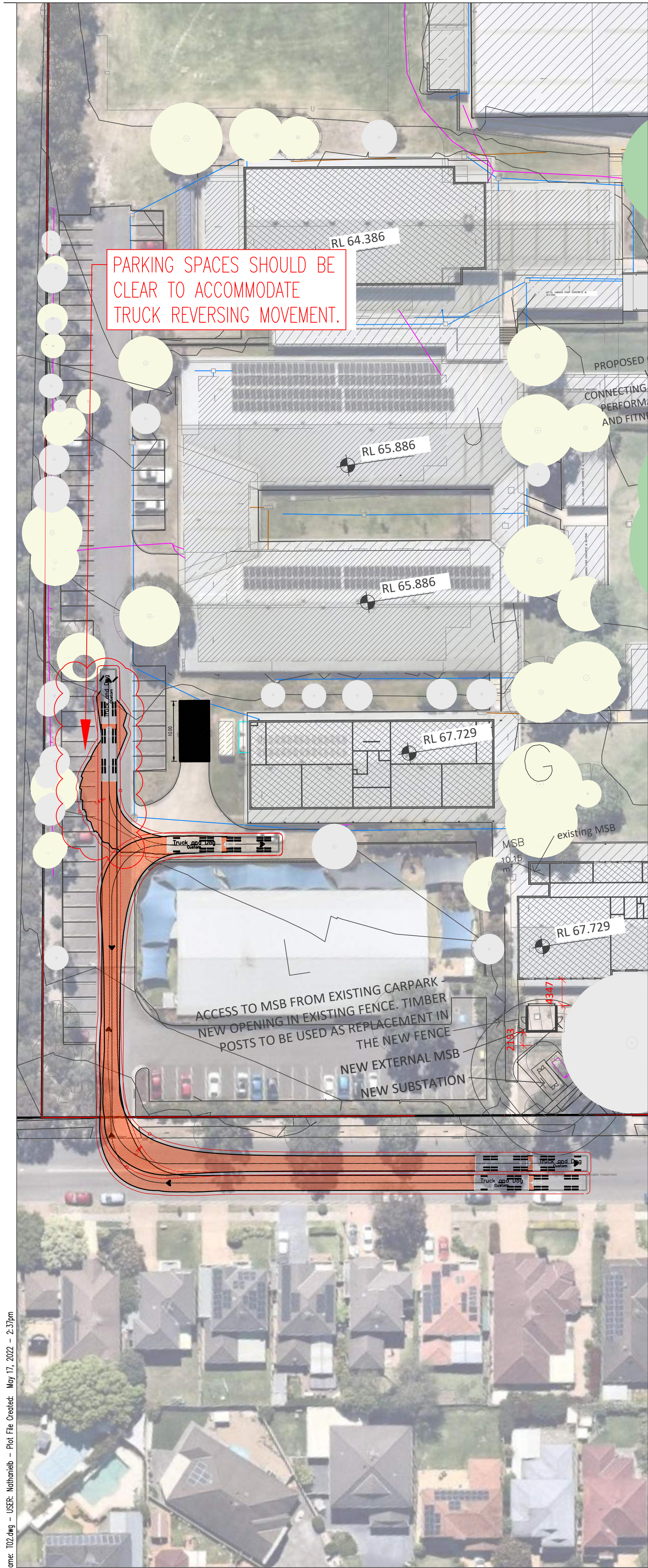

File Name: T102.dwg - User: Nethanah - Plot File Contact: May 17, 2022 - 2:37pm

STAGE 2 - SITE - FORMAN AVE



STAGE 2 - MIAMI ST - TARWIN AVE - ALMONA ST



STAGE 2 - GLENWOOD PARK DR - MEURANTS LN

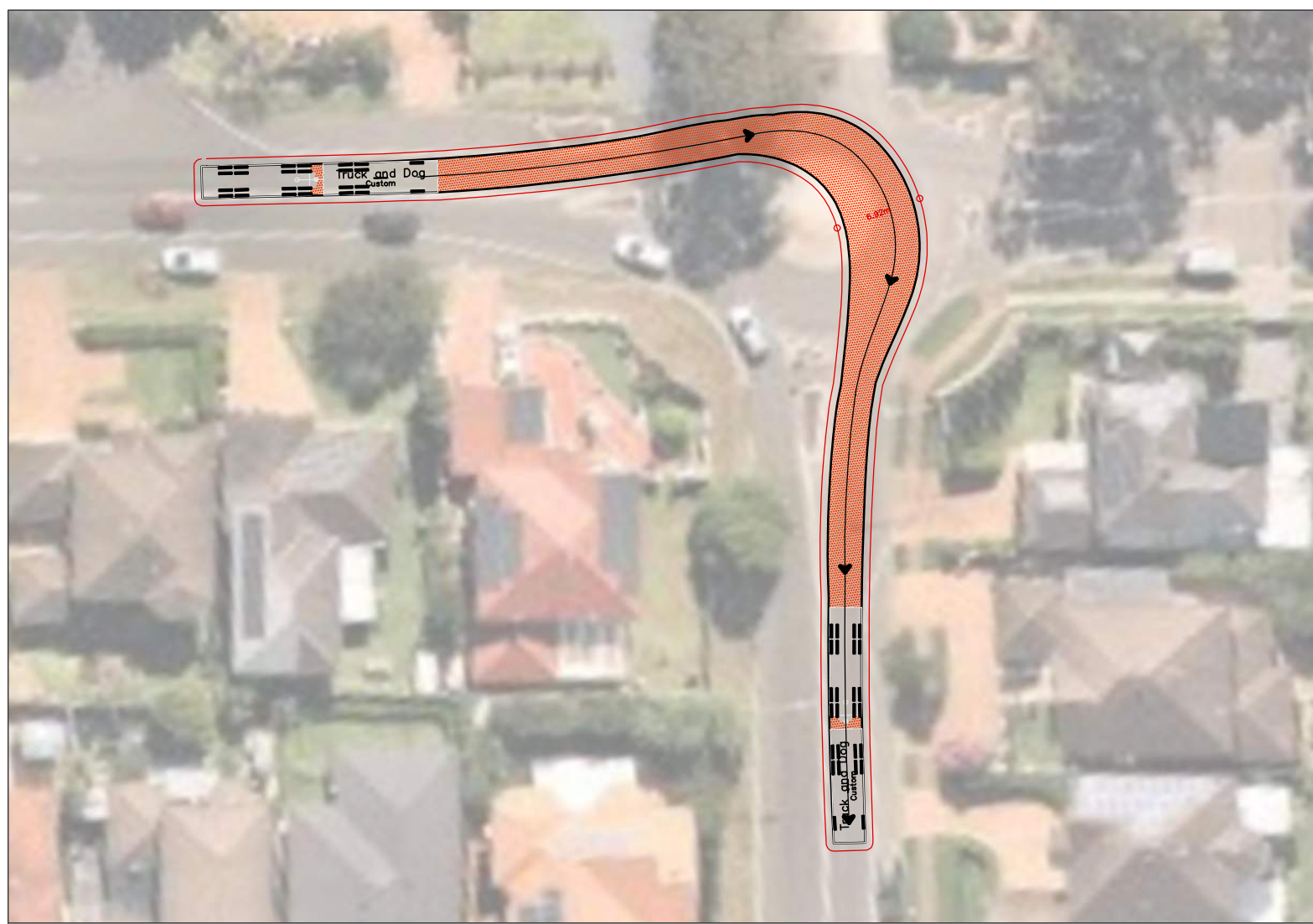

STAGE 2 - GREENHILL DR - MEURANTS LN

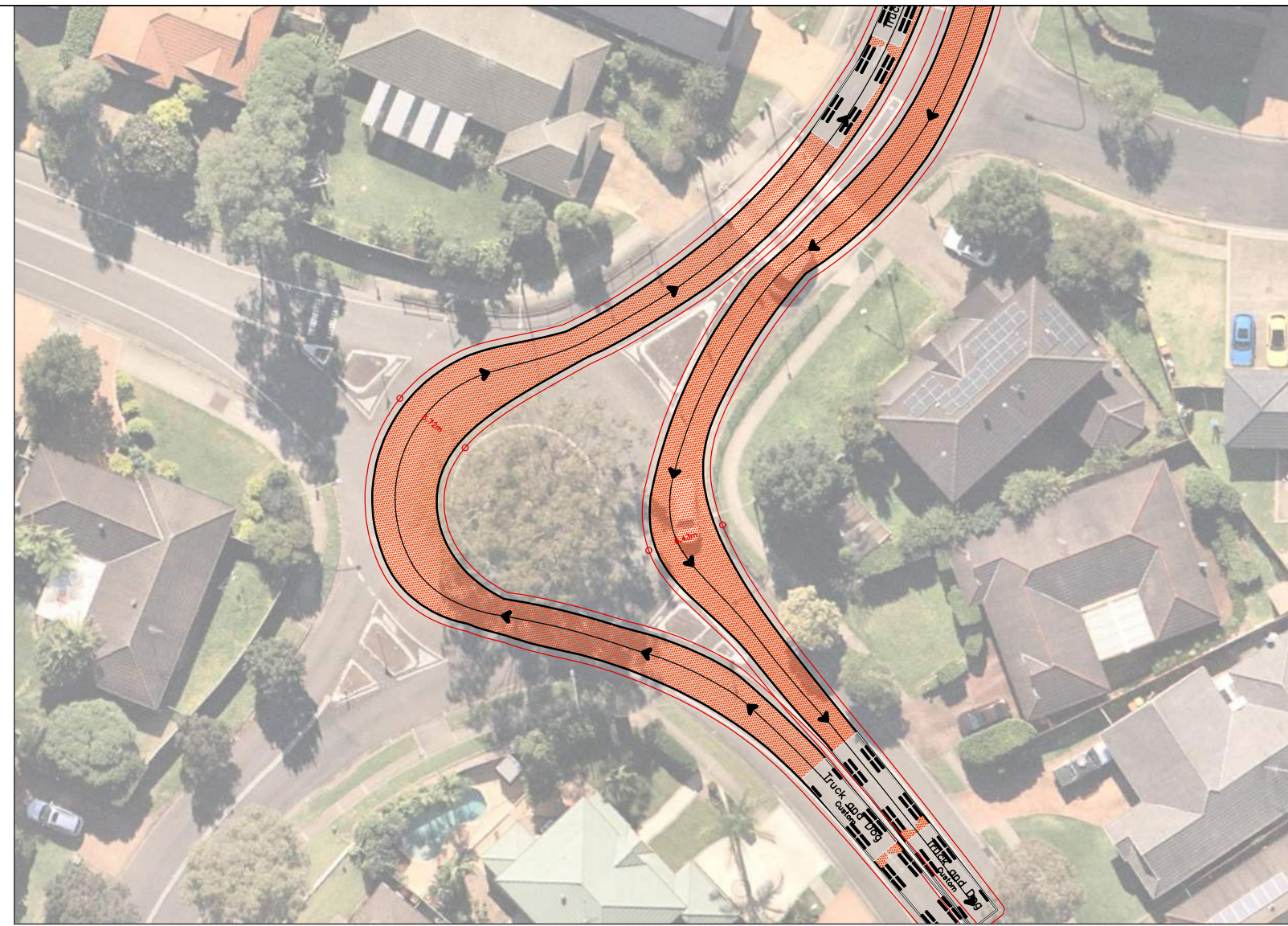

STAGE 1 - GLENWOOD PARK DR - TARWIN AVE

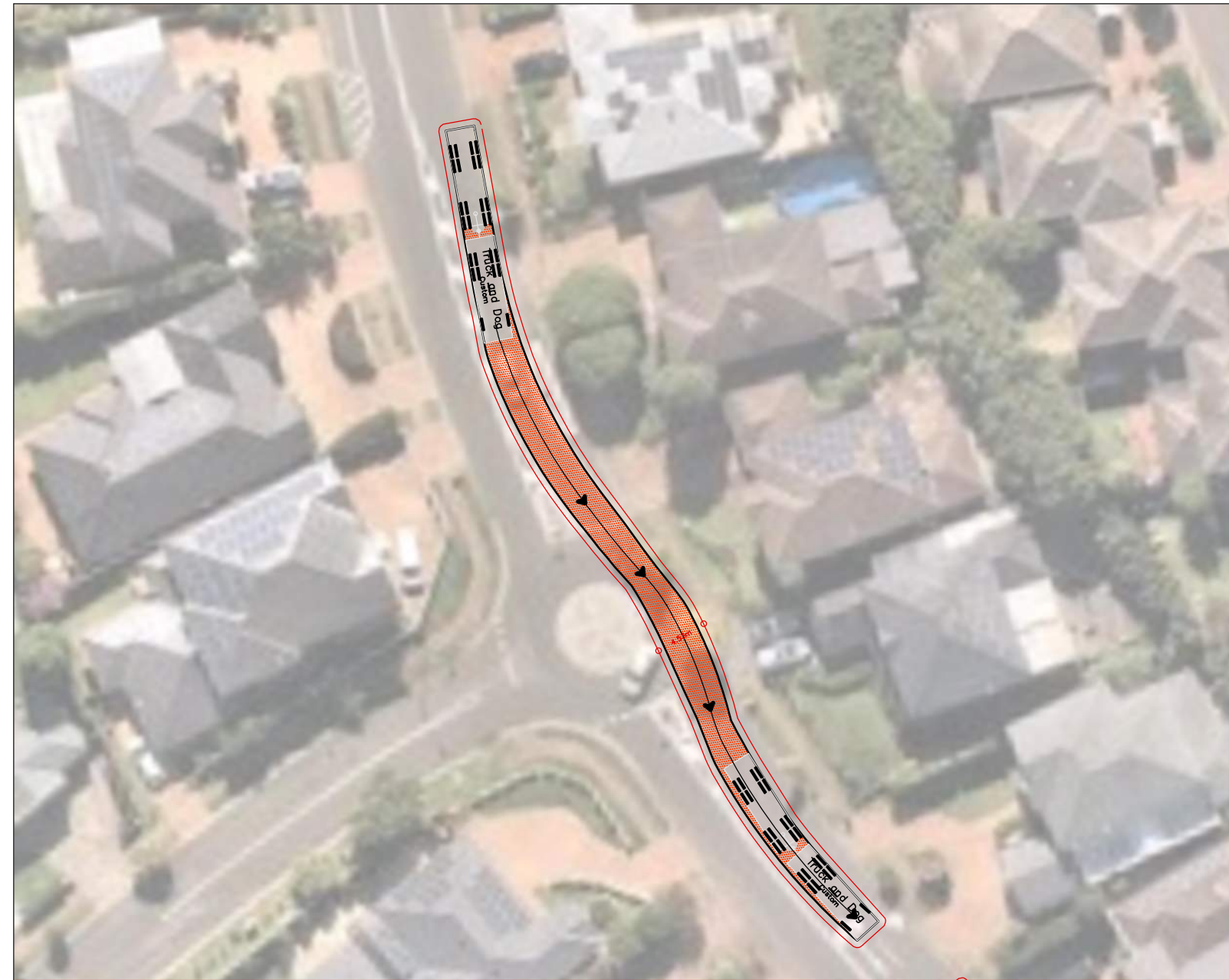

STAGE 2 - GREENHILL DR - EQUESTRIAN ST



STAGE 2 - GREENHILL DR - NORWEST BLVD

This drawing is copyright and is the property of TAYLOR THOMSON WHITTING (NSW) Pty Ltd and must not be used without authorisation.

SWEPT PATH LEGEND:

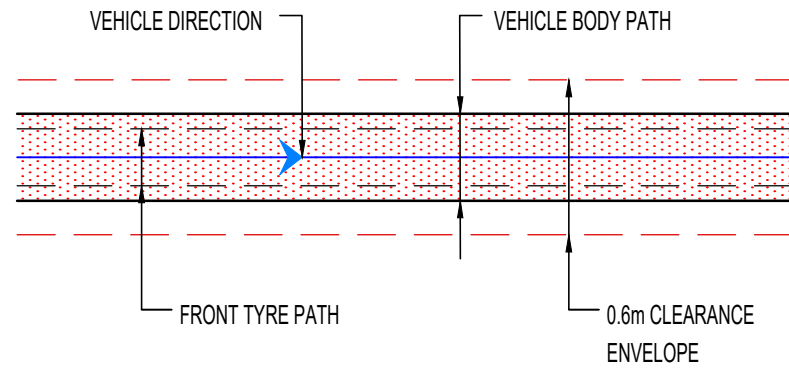

NOTE: 600mm CLEARANCE IN ACCORDANCE WITH AS2890

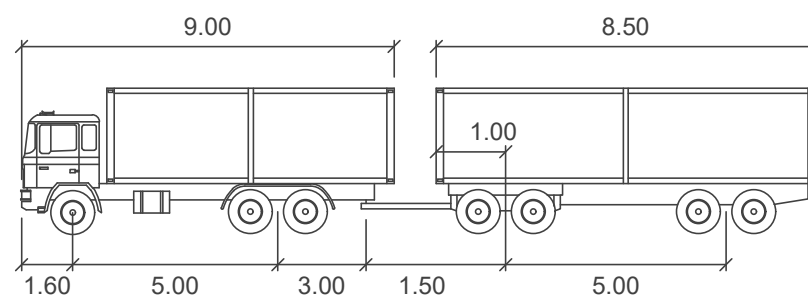

Truck and Dog

	Truck	Dog
First Unit Width	2.50	2.50
Trailer Width	2.50	2.50
First Unit Track	2.50	2.50
Trailer Track	2.50	2.50
Lock to Lock Time	6.0	30.0
Steering Angle	30.0	70.0
Articulating Angle	70.0	70.0

PRELIMINARY
NOT TO BE USED
FOR CONSTRUCTION

Rev	Description	Eng	Draft	Date	Rev	Description	Eng	Draft	Date	Rev	Description	Eng	Draft	Date
P1	PRELIMINARY	NB	NB	17.05.22										

Architect
PTW
LEVEL 11, 88 PHILIP STREET
SYDNEY NSW 2000

Engineer
TTW Structural
Civil
Traffic
Façade
612 9439 7288 | 48 Chandos Street St Leonards NSW 2065

Project
GLENWOOD HIGH SCHOOL

Sheet Subject
SWEPT PATH ANALYSIS
TRUCK AND DOG VEHICLE
(STAGE 2)

Scale : A1
1:500
Job No
211530
Drawing No
T02
Revision
P1
Plot File Created: May 17, 2022 - 2:37pm